2 CENTS PAY NO MORE!

Chicago Daily Tribune

THE WORLD'S GREATEST NEWSPAPER

FINAL EDITION

VOLUME LXXXXI.—NO. 195 C [REG. U. S. PAT. OFFICE] [COPYRIGHT 1932 BY THE CHICAGO TRIBUNE] MONDAY, AUGUST 15, 1932.—26 PAGES THIS PAPER CONSISTS OF TWO SECTIONS—SECTION ONE PRICE TWO CENTS IN CHICAGO AND SUBURBS ELSEWHERE THREE CENTS

WALKER MAY ASK COURT AID

FIND COURTS GO AROUND LAW TO GIVE PROBATION

Charges Altered to Permit Leniency.

Revelation of the methods by which 936 defendants have been granted probation in the Criminal court during the last year were made yesterday as State's Attorney Swanson and his chief assistants prepared for a conference this morning at which they will discuss the probation system in the court.

Records of the Chicago crime commission show that, although Illinois law forbids probation for defendants convicted of many of the more serious crimes, this provision is circumvented when judges change the non-probation charges to charges which permit probation.

The probation discussion has arisen in the state's attorney's office because of the action of Judge James J Kelly of the Criminal court who on Friday granted probation to three shotgun bandits—St. Clair McInerney, George Dilley, and Ralph Trimble—after they had been convicted of robbing loan companies. McInerney and Dilley were rearrested by the police on other robbery charges.

When Probation Is Barred.

Under the law judges are prohibited from granting probation to defendants who have previous records or who have been convicted of murder, manslaughter, rape, kidnaping, perjury, arson, larceny or embezzlement [if the amount taken is over $200], incest, burglary of an inhabited dwelling house, conspiracy, or violation of the election laws.

An exception is made in cases of robbery with a gun. Through some quirk of the law, prosecutors say, probation in such cases is left to judicial discretion.

Crime commission records on the Criminal court show that Chief Justice Harry Fisher, Judge Charles A. Williams, Judge Philip Sullivan, Judge Rudolph Desort, and Judge Kelly have granted probation to men who were charged originally with manslaughter, rape or conspiracy. Release on probation in such cases is rare, however, the record showing it to have been granted in only one manslaughter, one rape, and three conspiracy cases.

Charges Are Changed.

The records in burglary, larceny and embezzlement cases, however, show a wholesale changing of charges, according to court attaches. These records disclose that practically every judge who has sat in the Criminal court during the last year has granted probation in cases of these classifications where the original charge did not permit such action.

Following is a crime commission tabulation of Criminal court probations from August, 1931, through July, 1932. The table by months, shows the principal charges on which probation was granted and a total of all probations for the period, including those on a number of charges not included in the tabulation:

	Robbery.	Burglary.	Larceny.	Embezzlement.	Total
August	7	1	5	1	21
September	11	8	29	3	68
October	5	22	42	..	103
November	22	16	30	4	121
December	19	12	19	7	85
January	7	8	13	5	59
February	12	8	5	1	44
March	16	23	13	4	98
April	15	17	13	1	66
May	20	7	13	3	57
June	23	13	25	8	103
July	30	21	24	3	106
Totals	176	146	234	40	936

In larceny cases the charge is invariably left as it is originally stated in the indictment because, it was pointed out, the amount involved in the theft either makes it a probationable case or prohibits the judge from granting probation. The law is circumvented by arbitrarily fixing an amount not to exceed $200, it was shown. Expensive automobiles, sometimes practically new, are given a value of $200 in the findings of the judges.

Swanson Opens Fight Today.

The commission records reveal that burglary is the charge which is most frequently changed to permit probation. This charge is made petty larceny, receiving stolen property, or malicious mischief. Robbery charges are frequently changed to larceny when a final court judgment is entered and probation granted. The charge of manslaughter on which probation was granted was changed to "leaving the scene of an automobile accident."

At the conference this morning State's Attorney Swanson, his assistants and lawyers representing the vic-

(Continued on page 4, column 4.)

NEWS SUMMARY

of The Tribune

[And Histories] Scrap Book.]

Monday, August 15, 1932.

DOMESTIC.

Walker resumes fight today to escape removal as mayor. His attorney may appeal to courts to stay Gov. Roosevelt's hand in case. Page 1.

Barricade roads to halt foes of new mine wage; sheriff puts 1,500 on guard. Page 1.

Roosevelt, atop Anthony's Nest, meets Garner for first time since they were nominated. Page 2.

G. O. P. releases statement by Congressman Snell assailing Roosevelt spokesman for calling St. Lawrence seaway "mere trifle." Page 2.

W. C. T. U. makes plans to fight against dry law repeal. Page 2.

Seventeen killed by Texas hurricane; many hurt. Page 3.

National Distillers Products corporation to pay dividends in form of aged liquors. Page 4.

Armed deputies ride trucks in Iowa farmers' strike. Page 8.

Woman seized for questioning in connection with Chicago-Wisconsin white slave traffic. Page 8.

Worry over mortgage foreclosure causes farmer to slay his wife and kill himself. Page 11.

Auto kills man on his way to buy a lot in cemetery. Page 12.

LOCAL.

Find that law is circumvented many times by granting of probations in Criminal court; Swanson to map fight on system at conference. Page 1.

Father carrying two daughters on shoulders dies of heart attack in lake and one of girls is drowned. Page 1.

Famous robbery of the Chicago post-office vault is solved after thirty years. Page 1.

Taxpayers of Indiana will know tonight whether general property taxes are to be cut 50 per cent. Page 3.

Capt. Ptacek shifted from Lawndale police district by order of Mayor Cermak, Sonnenschein reveals. Page 3.

Prosecutor itsher will question John H. Bain, son of banker, today on $40,000 deal which state charges was a "steal." Page 8.

Fees paid by city to "experts" for first half of 1932 are 51 per cent less than in same period last year. Page 8.

Death notices, obituaries. Page 12.

News of society. Page 13.

WASHINGTON.

"Allied forces for prohibition" to support Hoover, Chairman Poling announces. Page 1.

Mitchell warns there must be no relaxation in dry law enforcement because of political parties' modification stand. Page 2.

Hoover sets Aug. 26 to call together recently organized business and industrial committee. Page 2.

Hoover accepts memorial statue of Cardinal Gibbons praises priest before Knights of Columbus. Page 4.

FOREIGN.

Hitler, refused absolute power in Germany, calls meeting to map new drive for rule. Page 5.

Socialist Chile abolishes unemployment; provides work, food, and shelter for 150,000. Page 6.

Canada and Britain struggle to reach agreement as imperial conference nears end. Page 6.

France on side of peace but vigilant against war, Herriot says replying to Hoover speech. Page 7.

Knights of the Garter reinstate former German emperor and crown prince; consider admitting Kemal Pasha of Turkey. Page 7.

France moves to quell Briton autonomist movement, bares machine organized to gain independence. Page 7.

Latvia falls out with minority races as hatreds grow; decides to shake up school system. Page 16.

SPORTS.

Cubs lose 2 to 1 and 2 to 0 battles to St. Louis Cardinals; lead cut to half a game. Page 17.

Thousands watch record field race for Chicagoland 100 yard swimming titles. Page 17.

Curtain! One hundred thousand see last act in Olympic games. Page 17.

Sox rookies get a baseball lesson; lose, 5 to 0 and 9 to 5. Page 17.

Equipoise is coming back for Gold cup. Page 18.

Athletics and Red Sox divide double header. Page 19.

Cincinnati Reds win two games from Braves. Page 19.

EDITORIALS.

A Billion to Save; The Illinois Mine Settlement; Mr. Stimson on the Air; Hands Across the Sea. Page 10.

FINANCE, COMMERCE.

Prophets admit they are unable to predict course of market. Page 21.

Tax eaters bear down heavily on owners of large apartments. Page 21.

Sharp decline after early advances marks week in wheat pit. Page 21.

Conference in Stockholm to act on Kreuger problem today. Page 21.

Report is made on finances of the City Hall Square building. Page 23.

Want Ad Index. Page 23.

Average net bona fide circulation of THE CHICAGO TRIBUNE July, 1932 DAILY in excess of 775,000

THERE'S A HEADACHE IN IT, ANY WAY YOU TAKE IT

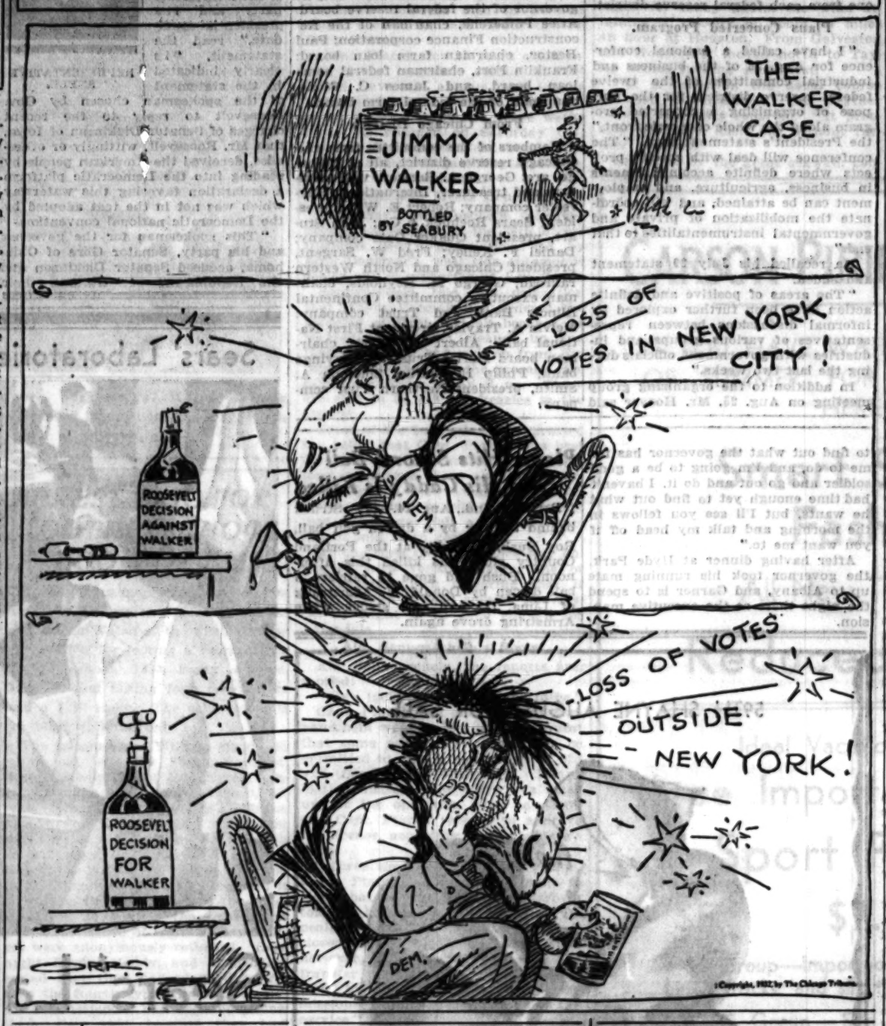

Sheriff Bars Roads to Let Miners Work

Taylorville, Ill., Aug. 14.—(AP)—To repel efforts of outside miners to interfere with operations of working pits in Christian county, all highways leading into the county were barricaded tonight.

The barricades were set up at midnight and 1,500 citizens of the county were deputized by Sheriff Charles Wieneke to guard the roads. His action was taken following a meeting attended by between 1,500 and 2,000 mine workers, Chamber of Commerce and American Legion members, and representatives of a citizens' committee.

The county authorities were represented by Sheriff Wieneke and State's Attorney Harry B. Grundy. The meeting decided that no interference with the operations of the mines, at work again under the $5 daily wage contract, would be tolerated.

Sheriff Warns Intruders.

"All coal miners who want to work in Christian county," the sheriff said in a statement, "will be furnished adequate protection. All intruders seeking to illegally enter Christian county for the purpose of fomenting trouble will be summarily dealt with by myself and my deputies."

The meeting of the citizens' committee and allied groups was called following reports that miners opposed to the wage scale planned a "march on Taylorville."

W. C. Argust, district manager of the Peabody Coal company, who attended tonight's meeting, said 2,000 men would be working in the four mines here tomorrow and he expected the mines would be operating at their full capacity of 26,000 tons daily.

Move to Repudiate Scale.

Benld, Ill., Aug. 14.—(AP)—The policy committee of miners objecting to the new $5 daily basic wage scale tonight decided to call a state convention of union miners at which they will seek to repudiate the agreement recently declared in effect by officials of the United Mine Workers of America.

In the meantime, leaders declared, the protesting miners would seek to make their objection effective by refusing to work at the $5 scale. The action, they said, constituted the calling of a strike by the rank and file of the miners. William A. Roberts, Springfield, a member of the policy committee, announced the plans.

The Benld meeting today was attended by a crowd estimated by leaders to exceed 10,000.

Demand Another Count.

Harrisburg, Ill., Aug. 14.—(AP)—Approximately 6,000 miners attended a mass meeting here today to solidify their opposition to resuming work in the coal mines of this district under the $5 basic wage scale agreement until another count is made of votes cast in the referendum on the wage scale.

POLICEMAN WHO SLEW BONUS VET SHOT TO DEATH

Washington, D. C., Aug. 14.—[Special.]—Patrolman George Shinault, who "couldn't sleep" after he killed ex-Doughboy William J. Hushka in the B. E. F. ouster of July 28, himself was mysteriously shot and killed here tonight.

The slaying occurred as Shinault was on duty on E street, northwest, only a few blocks from the bonus camp where he shot the Chicago veteran.

First reports to police headquarters were that a Negro had emptied a pistol at Shinault, but this could not be verified immediately because of the excitement attendant on the discovery of the policeman's identity.

Shinault, who had been exonerated in the killing of Hushka, who later was buried as a soldier in Arlington cemetery, could not get his shooting of the veteran off his mind.

"He's the third man I've killed," he said afterward. "It's awful when you stop to think of it. And this last one, why, it's on my mind so I can hardly think—or sleep."

Princess Ileana Gives Birth to Son at Austrian Villa

(Picture on back page.)

VIENNA, Austria, Aug. 15.—[Monday.] (AP)—A son was born early this morning to Princess Ileana of Rumania at Moedling villa. Physicians reported that mother and child were doing well. Her husband, Archduke Anton of Hapsburg, to whom Ileana was married last year, and her mother, the Dowager Queen Marie, are at the villa. The baby will be christened Stephan.

THE WEATHER

MONDAY, AUGUST 15, 1932.

[Daylight saving time.]

Sunrise, 5:58; sunset, 7:51. Moon rises at 7:50 p. m. today. Venus and Mars are morning stars; Jupiter and Mercury are evening stars.

Chicago and visinity—Partly cloudy and somewhat unsettled Monday and Tuesday; slightly warmer Monday; gentle winds mostly southeasterly.

Illinois—Partly cloudy and somewhat unsettled Monday and Tuesday; not much change in temperature.

TRIBUNE BAROMETER.

TEMPERATURES IN CHICAGO

MAXIMUM, 4 P. M. 81
MINIMUM, 5 A. M. 65

3 a. m.	68	Noon	77	8 p. m.	73
4 a. m.	67	1 p. m.	78	9 p. m.	72
5 a. m.	65	2 p. m.	78	10 p. m.	72
6 a. m.	66	3 p. m.	79	Unofficial—	
7 a. m.	66	4 p. m.	81	11 p. m.	73
8 a. m.	68	5 p. m.	79	Midnight	72
9 a. m.	70	6 p. m.	79	1 a. m.	71
10 a. m.	73	7 p. m.	75	2 a. m.	70
11 a. m.	75				

For 24 hours ended 8 p. m. Aug. 14: Mean temperature, 73; normal, 72; excess since Jan. 1, 604 degrees.

Precipitation, none; deficiency since Jan. 1, .18 of an inch; normal since Aug. 1.

Barometer, 8 a. m., 30.32; 8 p. m., 30.10.

[Official weather table on page 8.]

Dies Carrying Girls in Lake; One Drowned

(Picture on back page.)

Loren Piper, 34 years old, of Zion, was fatally stricken with heart disease yesterday as he was wading out to a sandbar in Lake Michigan, off Bartlett beach, just north of Zion, with his two small daughters on his shoulders.

The elder girl, Shirley, 10 years old, was drowned after she had wriggled in panic from the grasp of a youth who swam to her rescue. Laurel, 8 years old, was rescued.

Mother Sees Tragedy.

The tragedy was witnessed by Mrs. Piper and a crowd of bathers. The beach is part of a subdivision development just outside of Zion, and there is no life guard patrol there.

Piper's cry for help was answered by Milton Parkinson of Zion. Parkinson swam out and seized both girls, but Shirley slipped from his grasp and sank. Her body was recovered several hours later.

Death Laid to Heart Attack.

Parkinson, after carrying Laurel to safety, returned to the water and brought in the body of Piper. A rescue crew of Illinois Bell Telephone company employes worked over the body for more than an hour. Later, an examination by Dr. John H. Blanks of Zion disclosed that there was no water in the lungs and that Piper had apparently died of heart disease.

Piper was a commercial artist. He was employed by the National Office Supply company of Waukegan. Mrs. Piper is a daughter of T. H. Ferguson, street commissioner of Zion.

BIG SNAKE LEAPS ONTO FERRY BOAT DECK; 100 DROWN

[Copyright: 1932: By the New York Times.]

BOMBAY, Aug. 14.—One big snake caused such a panic on a crowded ferry boat near Kolhapur today that the craft capsized and 100 persons were drowned. The boat was crossing the river with 130 passengers when it passed a floating tree on which the snake lay coiled. The snake sprang to the deck and started a stampede among the passengers who rushed in terror to one side and overturned the boat. Most of the crew and some of the passengers managed to swim ashore.

Child Dies After Drinking Wintergreen Oil in Home

Michael Troy, 2 years old, 905 West 50th street, died early yesterday in his home from the effects of drinking oil of wintergreen. The child found a two ounce bottle of the oil while his mother was in another part of the house.

FAMED CHICAGO CRIME CLEARED AFTER 30 YEARS

Story of the $75,000 P. O. Robbery.

BY CHESLY MANLY.

Just why he was so mysterious about his identity and furtive of manner, as if he were a fugitive with some fiendish crime on his conscience, must be surmised or else forgotten. Nor is it clear why he wished to unburden himself of these ancient secrets. By his own statement he has nothing to fear and nothing to atone for. He didn't kill Redline nor participate in the postoffice robbery, on which the statute of limitations has run long ago. Clara is dead, so no harm could come to her.

But his story has been investigated and every detail that could possibly be verified was established as fact. So, because his story is a good one, we shall let him tell it, and because he tells it well we shall call him Marlow, after a celebrated narrator of fiction.

No Commonplace Individual.

Marlow, whatever his place in the social scale may be, is no commonplace individual. A man with his thin face and finely chiseled features, his fixed, appraising stare and his habit of prying into personal affairs should be a novelist, a bartender or a big time gambler. But he'd probably get ahead in any trade.

"Here's the spot," Marlow announced. He had crossed the Illinois Central yards at 16th street and stopped at the first tracks west of the suburban car barn. "About ten feet from this side of that building and fifty feet from the north end," he continued, gazing abstractedly at the ground. "$75,000 in loot and the remains of Redline are buried, fifteen feet deep."

Before going on with his story, Marlow walked back across the yards, obviously reluctant to tarry there, to Indiana avenue where a chauffeur waited in a $6,000 automobile. He directed the driver to the northeast corner of 16th street and Indiana avenue where a building was recently demolished.

McFadden's Patch.

"Some thirty years ago," he resumed, "this place here, up to 13th street, was known as McFadden's Patch. It was a peaceful neighborhood, comparatively, except for the eighth day of each month, pay day on the Illinois Central, when fist fights were not uncommon. There were but three saloons—McFadden's, Mitchell's, and the saloon of Patrick H. McHugh, which stood on this corner.

"In those days I was an honorary vice president of the Italian Labor Pleasure club." Marlow took from his pocket a gaily embossed dance program of this society, dated Dec. 17, 1898. "There were numerous other honorary vice presidents, many of them Irish, and among them I remember William A. Sheahan, the road supervisor; Michael Burke, the road storekeeper, and Section Foremen Patrick and Danny Nalon, John O'Brien, Big Dan O'Herne, and others. They made it their duty to see that the sanctity of the ballot box, which always rested on a beer keg in McFadden's saloon, was respected, and that the Italians voted right.

Violated Only Once.

"The purity of the ballot box was never violated but once, when some rival of 'The Bathhouse' stole it. The thief was well punished when his identity was learned. He suffered with a throat affliction and was obliged to breathe through a silver tube. One day some of the boys, encouraged by McHugh's potent beer, ordered him to remove the tube and place it upon the bar for inspection. Some one grabbed it and ran away, and if St. Luke's hospital hadn't been so close by a promising political career would have ended right there. But I am digressing.

"In those days we lived in that building right down there on 16th street, across from John G. Shortall's home on Prairie avenue. The house was No. 20 then and it was known as Mrs. Dailey's boarding house. Immediately east, at the last steps you see there, was John Alexander Dowie's rescue mission for wayward girls. A little farther down Prairie avenue lived the Marshall Fields, the William G. Hibbards, the Pullmans, Mrs. H. O. Stone, the Armours, the Allertons, and other rich people. Everybody in that section of Prairie avenue in those days, including Fernando Jones, was a millionaire.

"Besides Mrs. Dailey, who was killed many years ago in an elevator

(Continued on page 11, column 1.)

Seeks to Stay Roosevelt in Removal Quiz

(Pictures on back page.)

Albany, N. Y., Aug. 14.—[Special.]—Mayor James J. Walker returned here tonight to resume his fight against removal by Gov. Roosevelt, after a Sunday afternoon conference with John C. Curry, leader of Tammany Hall, at the Larchmont home of A. C. Blumenthal, with whom Mr. Walker spent the week-end.

While the mayor, who faces questioning tomorrow afternoon on his relationship with the missing Russell T. Sherwood, was silent about his plans of meeting what remains of Samuel Seabury's charges of unfitness for public office, his attorney, John J. Curtin, hinted at a direct appeal to the courts to stay the governor's hand.

Protect Client's Rights.

Mr. Curtin suggested that if Mr. Roosevelt intends to confine the hearing to questioning of the mayor on the basis of the testimony given at the ex-parte proceedings of the Hofstadter committee, it might be necessary for him to seek an injunction to protect the rights of his client.

One court action challenging the right of Gov. Roosevelt to remove the mayor has been started by George Donnelly, secretary of the Bronx Chamber of Commerce. It rests on the contention that the home rule laws nullify the power of Roosevelt given to the governor in the state constitution. It is to be argued Friday, by which time the removal hearing probably would be concluded.

The mayor's lawyer, who has denied any part in the Bronx man's move, intimated that the action he has in mind would question the procedure being followed by the governor rather than his right to act in the case. It was understood that no court action by the mayor was contemplated until the litigation already started has been argued. While it is pending Gov. Roosevelt has said he would withhold decision.

Governor May Call Witnesses.

However, it may become unnecessary for Mr. Curtin to appeal to the courts, for it was rumored here tonight that Gov. Roosevelt is considering the advisability of calling several of the witnesses who testified before the Hofstadter committee on his own account.

The governor, in refusing to order Mr. Seabury to try his whole case over again, as the mayor and Mr. Curtin asked him to do, gave Mr. Walker the privilege of naming any witnesses he wanted called for cross-examination or to give direct corroborative testimony.

Thus far neither the mayor nor his counsel have availed themselves of the privilege, and Mr. Curtin, upon his return to Albany, said he had not decided which, if any, of the witnesses whom the mayor has said could support portions of his explanations would be asked to testify in his behalf.

Some Notable Witnesses.

Notable among those the mayor named as corroborative witnesses were Paul Block, his wife, Mrs. Janet Allen Walker; Evelyn Wagner, his stenographer; Edward Stanton, and Owen D. Young, who, he has said, told him that the General Electric company owed a "moral but not legal obligation" to finance the Equitable Coach company.

With the governor preparing to question Mr. Walker about the mysterious Sherwood, a $10,000 a year accountant whose Wall street operations amounted to nearly $1,000,000 in five and a half years, it was rumored that the alleged agent of the mayor missing almost a year, would return in time to testify in the mayor's behalf. This rumor seemed to amuse the mayor, who termed it "ridiculous."

Eight of Mr. Seabury's conclusions await refutation by Mr. Walker. Three of them deal with the mysterious Sherwood, whom the mayor, in testifying before the Hofstadter committee, repudiated as his fiscal agent. The others are more general.

ANOTHER DRY CHIEF ENLISTS TO AID HOOVER

Poling Calls 'Allied Forces' For Him.

Attorney General Mitchell orders whole justice department to enforce liquor law in full. Says Dyer and Mann acts also will be enforced. Details on page 2.

[Chicago Tribune Press Service.]

Washington, D. C., Aug. 14.—[Special.]—President Hoover left Washington tonight for a three day fishing trip on Chesapeake bay, carrying with him the knowledge that still another professional dry organization had caught hold of the band wagon and would go along with the Hoover-Curtis ticket.

DR. D. A. POLING. [Acme Photo.]

Just as the commerce department's inspection vessel Sequoia shoved off in its capacity as presidential yacht, Daniel A. Poling, chairman of the allied forces for prohibition, announced that his organization would give its official support to the Hoover candidacy.

With the allied forces in the Republican campaign array, the President is assured of an almost unbroken support from the organized drys. The Anti-Saloon league and the W. C. T. U. are the only important holdouts and the former has indicated that it would favor if not work for the Republican candidates.

The allied forces, claiming a membership of a million and a half drys, is considered one of the most aggressive of the prohibition organizations. Its support of the President, as explained in the statement issued by Mr. Poling is of the nature of a choice between what the leaders of the organization term two evils.

Executive Committee of 231.

It carries, on the other hand, the official approval of a majority of the organization's executive committee of 231 men and women. Out of 205 members of the committee who answered the questionnaire sent them immediately following President Hoover's acceptance speech of last Thursday night 187 voted in favor of supporting Mr. Hoover's candidacy.

According to Mr. Poling, the vote on the question of confining the organization's activities to a campaign for dry members of congress was overwhelmingly "no" and the question of supporting a third ticket brought an unanimous negative vote.

Poling's Statement.

Mr. Poling's statement opened by explaining that the allied forces have not changed their ideas concerning prohibition, then went on:

"Our endorsement of President Hoover is based upon the belief that in contrast with Gov. Roosevelt, his election will safeguard the gains made under prohibition, will move towards the elimination of existing evils resulting from non-observance and non-enforcement in some communities, will prevent naked repeal and the return of the saloon system, will not commit any public officer or candidate to any policy of repeal or modification against his own conscience or the sentiment of his constituents and will confirm the principle of federal control for a national problem."

While supporting President Hoover, said the statement, the allied forces will conduct an aggressive campaign for the election of senators and representatives "who are against repeal and the reestablishment of the old liquor traffic."

Asked for a specific statement as to the position of allied forces on the proposal of President Hoover for a new constitutional amendment restoring state control but retaining federal prohibition of the saloon, Dr. Poling said no action had been taken on this question because of a divided membership.

Refused "Easy Way Out."

"Some of our people were for supporting the President's demand for a change while others thought no change whatever should be made," he said.

"It is worthy of notice that we give Mr. Hoover an outright endorsement and do not fall back to the mere question of electing dry senators and representatives. That would have been an easy way out, but we refused to take it."

Though President Hoover's trip down the Potomac to Chesapeake bay was scheduled as a period of rest and

YOU'LL HEAR EVERY NOTE!

If you were amazed at the amplifying system at last year's Chicagoland Music Festival, wait until you hear the system this year! Its tremendous volume will bring every whisper to the farthest reaches of Soldiers' Field.

Get your tickets now for next Saturday night, August 20. The boy who delivers your Tribune is authorized to take your order and deliver tickets. Also now on sale at the Tribune Advertising and Public Service Offices:

I S. Dearborn
Tribune Tower Lobby

ALL SEATS 25c

fishing, the group which accompanied him signified that political planning would by no means be laid aside.

In the party were Secretary of War Hurley and Secretary of Agriculture Hyde, two of the most active cabinet campaigners; Henry M. Robinson of Los Angeles, one of the President's frequent advisers; Walter Newton, political member of the White House secretarial staff; Will Irwin, Mr. Hoover's friend and Boswell; Clarence M. Woolley, chairman of the board of the American Radiator company; and Capt. Joel T. Boone, the president's physician.

No definite time was set for the return from the trip, but it is probable that Mr. Hoover will be back in the White House Wednesday night.

PLAN FIGHT ON REPEAL

Seattle, Wash., Aug. 14.—(AP)—The National Woman's Christian Temperance union, told by one of its convention speakers, Mrs. Mary Harris of Atlanta, that "those in public life who have betrayed us will be driven out," laid plans today to prevent repeal of the dry laws.

An informal committee has met to decide upon a policy of political action to carry out the declaration of Mrs. Ella A. Boole, president of the organization, that both the Democratic and Republican planks on prohibition will be resisted "every step of the way."

Favor Definite Policy.

Delegates, while apparently unwilling to endorse any particular candidate for President, have begun to express a belief the convention must adopt a definite policy.

Some of them, while opposed to the Hoover plan of state control, believe election of Gov. Roosevelt will be complete approval of repeal, and therefore there is some disposition to support the President, Mrs. Boole indicated.

The committee believes the "policy of political action" must be to elect drys to congress and to the state legislatures with the understanding they will prevent the passage of any measures to repeal or change national prohibition.

Conventions Opposed.

Should this attempt fail, the strategy will be to seek to prevent state conventions from passing on repeal or modification measures because of the belief such conventions can be stampeded. The committee indicated it believed it would be better for the dry cause if any proposed changes are acted upon by the state legislatures.

HOOVER BACKED BY PROMINENT BAY STATE DRY

Boston, Mass., Aug. 14.—[Special.]—That many of the rigid drys have no intention of deserting President Hoover because of his demand for a change in the 18th amendment was demonstrated today when Dr. Richard C. Cabot, president of the Massachusetts Anti-Saloon league, declared that he would vote for the President's re-election.

Dr. Cabot, internationally known as a dry, disagreed with the President's position on liquor but indicated that other and more important issues had influenced him in reaching his decision to support the President.

"I shall vote for Mr. Hoover in spite of the fact I think he's wrong on prohibition because I think the prohibition issue is not the most important issue facing the country now," Dr. Cabot said. "I think he's exactly the right man for the right place both in relation to the economic crisis and as regards our relations with Europe. He's a great man."

JUDGE HORNER WILL RESUME HIS TOUR TODAY

Judge Henry Horner, Democratic governorship nominee, starts out from Mount Vernon today on the fourth week of his "get acquainted" tour of Illinois. It will carry him through the coal fields of the southern part of the state and over to the Missouri boundary.

He will spend today and tomorrow in Williamson and Franklin counties, stopping at Marion, Herrin, Benton, West Frankfort and other cities. On Wednesday he will strike north, going into Springfield for the night and leaving there for Logan county where one of his scheduled stops is Lincoln. On Thursday he will be the guest of honor at the Fulton county fair at Lewistown.

HOOVER PRAISED BY CRUSADERS FOR RUM STAND

Cleveland, O., Aug. 14. — (AP) — Herbert Hoover's stand on prohibition, as outlined in his speech accepting the Republican presidential nomination, was commended in a formal statement issued today by the national board of trustees of the Crusaders, anti-prohibition organization.

The board, however, pointed out that "the President's solution does not conform in method of procedure with our platform," and announced its intention to "bend every effort to secure the election of senators and representatives, both national and state, irrespective of party affiliation, who are willing to support the principles for which we stand."

100 Italian Warships Pass in Review Before King

TARANTO, Italy, Aug. 14.—(AP)—A hundred warships and four squadrons of airplanes completed Mediterranean maneuvers today by passing in review before King Victor Emmanuel. The king was aboard the yacht Aurora, which belongs to Permier Mussolini, who is in Rome. The crews of the naval vessels, lined up in formation, gave the king a loud triple "Viva il Re."

Special!
Men's Fine
ROBES
$12.50
Values to $40
Unrestricted choice of our London-made flannel robes, values to $40.
Starr Best
Randolph and Wabash · Rand. 4884
FINE CLOTHES for MEN

NO RELAXATION IN ENFORCEMENT, MITCHELL WARNS

Dry Laws Not Affected by Plans for Repeal.

[Chicago Tribune Press Service.]

Washington, D. C., Aug. 14.—[Special.]—The commitment of both major parties to the revision or repeal of the 18th amendment must cause no relaxation in the enforcement of the prohibition laws, Attorney General William D. Mitchell warned today in an order to all department of justice officials.

"The suggestion has already been made to the department by those who should know better," Mr. Mitchell said, "that because some changes in the prohibition system are under discussion and may be adopted, the department of justice should relax its efforts to enforce the existing laws. Such a course is unthinkable.

"So long as the present constitutional and statutory provisions remain in effect it is impossible for state governments to legalize and regulate liquor traffic. To relax in the enforcement of the federal law without substitution of any lawful state control would produce chaos and an orgy of uncontrolled excesses. Regardless of one's views on prohibition, there should be no difference of opinion on this point."

Demands Cutting of Cost.

The principal theme of the order was economy and the necessity of cutting costs by every possible means. The warning against relaxation in the enforcement of the dry laws was the last of a series of nine admonitory sections.

Particular stress was laid by the attorney general on the chance to save money in cases growing out of such acts as the Dyer act covering the interstate transportation of stolen automobiles, the Mann, or so-called white slave act, and the new law making an interstate kidnaping a specific federal crime.

Mr. Mitchell pointed to a growing modern tendency for states to shoulder their responsibilities on the federal government.

Offenses against such laws as the Dyer and Mann acts and the kidnaping act are also offenses against state laws and the state enforcement agencies have a primary duty to administer justice, the attorney general declared.

The primary responsibility for the detection and punishment of kidnapers, he said, rests with the state governments.

Warns of "Interference."

"Under all statutes of this general type," said the attorney general, "care and judgment should be used to avoid superseding state prosecutions and to avoid assuming responsibility and expense of prosecutions which can and will be adequately conducted by state authorities.

"A very considerable saving can be effected by judicious effort in these directions. It is not meant by these instructions that criminals should be left unpunished, but it is obvious that where prosecution and punishment by both state and federal governments in the same case is not in the public interest proper coöperation with the state authorities will place the cases where they belong. Where the state authorities neglect, refuse or fail to do their duty it may be necessary, to avoid failure of justice, for the federal government to take over cases which really do not belong to it."

Attorney General Mitchell asserted "the department has been receiving splendid coöperation from its field officials in its economy measures."

Food Poisoning, Not Snake Weed Cow Ate, Kills Two

Galena, Mo., Aug. 14.—(AP)—Poisoning which caused the deaths of two children here yesterday, and the illness of six other persons, today was traced to food poisoning instead of to milk believed to have been poisoned when the cow ate snake weed.

ROOSEVELT ATOP ANTHONY'S NOSE GREETS GARNER

They Meet on Hill in View of West Point.

BY JOHN BOETTIGER.

[Chicago Tribune Press Service.]

Hyde Park, N. Y., Aug. 14.—[Special.]—"Hello Jack" came the hearty greeting from the Democratic candidate for the presidency of the United States to the Democratic candidate for the vice presidency of the United States.

JOHN N. GARNER. [Acme Photo.]

"Howdy, Gov. Roosevelt," was the somewhat formal return of the red faced John Nance Garner of Texas.

"How's my running partner?" called the beaming Roosevelt.

"Fine, just fine, Frank," said Jack Garner, dropping the formality. "You appear as if you had been training for a prize fight."

An Unconventional Meeting.

The two men met today for the first time since they were nominated at Chicago. The place of their meeting was about as unconventional a spot as could be found in the state of New York. Gov. Roosevelt seems to have a knack for things out of the groove.

It was on top of Anthony's Nose, highest eminence of the Fishkill range of the Hudson highlands, a spot near Peekskill, N. Y., which overlooks West Point and was a look out station during the revolutionary war. The governor had just rounded up a review of three regiments of the New York National Guard at Camp Smith, Mr. Garner had motored up from New York City, where he had arrived this morning. The governor had left instructions with state troopers to bring Mr. Garner out to the camp and while the governor waited for him he told his chauffeur to drive up the perilous narrow road up Anthony's Nose, on which the officers' quarters of the camp is located.

Pretty soon along came Garner and the cheery salutations were exchanged. "Come on, pile in with me, Jack," Gov. Roosevelt invited. "We're going over to Peekskill to lay a cornerstone."

Governor Lays Cornerstone.

Mr. Garner "piled in" and drove on the governor's parade to the historic old village of Peekskill, where a new state armory, nearly completed, was dedicated and the cornerstone laid in place by Gov. Roosevelt while Speaker Garner looked on.

Immediately afterward the governor and Mr. Garner, sitting side by side, motored to the Roosevelt estate at Hyde Park. They discussed many issues of the campaign, and it was reported the vice presidential candidate told the governor in effect that Roosevelt was boss, and he would look to him to guide the public position of both of them on important issues.

Governor Roosevelt is understood to have hinted rather broadly to Garner that it will be best not to press his proposal for relieving unemployment by building thousands of new postoffices in hamlets all over the nation. It is the hope of the Roosevelt managers that Garner's nickname, "Postoffice Jack," may be dropped during the campaign.

Roosevelt and Garner also discussed at length the speech of acceptance delivered by President Hoover on Aug. 11, going over the answers they will give to the various contentions advanced by the President in his own bid for reelection.

Comes to Get His Orders.

At Hyde Park Speaker Garner and Gov. Roosevelt sat out on a great cliff commanding a superb view of the Hudson, where Mr. Garner told newspaper men frankly that he had come to get "my orders from my boss."

"That's why I'm here," the Texan said, in his brusque fashion. "I want to find out what the governor has for me to do, and I'm going to be a good soldier and go out and do it. I haven't had time enough yet to find out what he wants, but I'll see you fellows in the morning and talk my head off if you want me to."

After having dinner at Hyde Park, the governor took his running mate up to Albany, and Garner is to spend the night there at the executive mansion.

Hoover Calls Business and Industrial Groups on Aug. 26

[Chicago Tribune Press Service.]

Washington, D. C., Aug. 14.—[Special.]—President Hoover announced today that he had set Aug. 26 as the date on which he will call together the members of the recently organized business and industrial committees to meet in Washington, as the opening move in a "concentrated campaign of action along the whole economic front."

The committees were established some weeks ago, and prior to the President's announcement of July 29 that he was pushing forward a nine point campaign in an effort to set the wheels of economic rehabilitation moving. The conference definitely set today was announced at that time as one of the nine methods by which Mr. Hoover intended to attack the depression.

There are twelve committees in all, one from each federal reserve district.

Plans Concerted Program.

"I have called a national conference for Aug. 26 of the business and industrial committees of the twelve federal reserve districts for the purpose of organizing a concerted program along the whole economic front," the President's statement says. "The conference will deal with specific projects where definite accomplishments in business, agriculture, and employment can be attained, and will coördinate the mobilization of private and governmental instrumentalities to that end."

He recalled his July 29 statement and added:

"The areas of positive and definite action have been further explored by informal discussions between representatives of various groups and industries with government officials during the last two weeks."

In addition to the organizing group meeting on Aug. 25, Mr. Hoover said that he would appoint special committees to advise on particular questions concerning agriculture, labor, railways and other industries and groups directly affected.

Personnel of Conference.

The committee chairmen and officials who will hold the preliminary organization meeting are:

Carl P. Dennett, Boston; Owen D. Young, New York; George H. Houston, Philadelphia; L. B. Williams, Cleveland; Edwin C. Graham, Richmond; George S. Harris, Atlanta; Sewell L. Avery, Chicago; J. W. Harris, St. Louis; George D. Dayton, Minneapolis; Joseph F. Porter, Kansas City; Frank Kell, Dallas; K. R. Kingsbury, San Francisco; Secretary of the Treasury Mills; Secretary of Agriculture Hyde; Secretary of Commerce Chapin; Secretary of Labor Doak; Eugene Meyer, governor of the federal reserve board; Atlee Pomerene, chairman of the Reconstruction Finance corporation; Paul Bestor, chairman farm loan board; Franklin Fort, chairman federal home loan board, and James C. Stone, chairman of the federal farm board.

From Chicago District.

Members of the committee from the Chicago reserve district, all of Chicago, are: George A. Ranney, vice president and treasurer, International Harvester company; Robert E. Wood, president Sears Roebuck & Co.; John Stuart, president Quaker Oats company; Daniel F. Kelley; Fred W. Sargent, president Chicago and North Western railroad; George M. Reynolds, chairman executive committee Continental Illinois Bank and Trust company; Melvin A. Traylor, president First National bank; Albert W. Harris, chairman board Harris Trust and Savings bank; Philip H. Clarke; Solomon A. Smith, president Northern Trust company.

Player Hits Second Ball and His Caddy Is Killed

Portland, Ind., Aug. 14.—(AP)—Struck behind the car by a driven golf ball, Roy Bush, 12, caddy at the Portland Country club, was killed this afternoon. Bush had gone to retrieve a ball driven by Donald W. Armstrong of Lima, O., and was struck when Armstring drove again.

SNELL ASSAILS SEAWAY VIEWS OF ROOSEVELT

Chicago headquarters of the Republican national committee made public yesterday a statement by Congressman Bertrand H. Snell, Republican leader of the house, criticising the attitude of Gov. Franklin D. Roosevelt, Democratic presidential nominee, toward the St. Lawrence waterway project.

REPRESENTATIVE SNELL.

"The attitude of the Democratic party and its presidential candidate," read the statement, "is clearly indicated in the statement of the spokesman chosen by Gov. Roosevelt to reply to the recent charges of Senator Dickinson of Iowa, that Mr. Roosevelt, wittingly or otherwise, deceived the American people by reading into the Democratic platform a declaration favoring this waterway which was not in the text adopted by the Democratic national convention.

"This spokesman for the governor and his party, Senator Gore of Oklahoma, accused Senator Dickinson and the Republicans of 'training their heaviest artillery on mere trifles.' It is not surprising that the Democratic presidential candidate regards the great lakes-St. Lawrence waterway as a 'mere trifle,' because it is well known that he always has favored the New York barge canal route from the great lakes to the sea, and embraced the St. Lawrence only after it was perfectly clear that the administration would successfully conclude negotiations with Canada to furnish, through the St. Lawrence, the Atlantic route for the products of the farmers in the great northwest.

Central States to Benefit.

"I am led to wonder what the people of Michigan, Minnesota, Wisconsin, the Dakotas and the other great states of the west who will benefit from the St. Lawrence development think of this expression of the attitude of the Democratic party.

"If anybody thinks the development of the great lakes-St. Lawrence seaway is a 'mere trifle' they are very much mistaken. It is one of the most important proposals now before the American people.

"Our people in New York state are unqualifiedly for this development. They do not agree with the Democratic high command that it is a 'mere trifle.'"

WATCH and JEWELRY REPAIRING
AT REDUCED PRICES
Main Spring 75c Unbreakable Crystals 25c
Watch Cleaning $1 Beads Restrung 50c up
ALL WORK GUARANTEED
ART-WATCH JEWELRY CO.
17 N. State St. 17th Floor, Rm. 1719 Stevens Building
35 E. Wacker Dr. 12th Floor, Rm. 1232 Pure Oil Building

Sears' Laboratories Established 1911

Sears' Laboratories Answer the Questions You Ask About Merchandise

—Is the Fabric as Strong as it Should Be?
—*Does It Tear or Rip Too Easily?*
—Does It Wear Satisfactorily?
—*Has It Well Balanced Construction?*
—Is it Waterproof? —Is It All Pure Silk?
—*Is It Absorbent?* —*Is It Fast to Light?*

Just a few of the hundreds and hundreds of questions—questions you ask when considering merchandise. Sears' Testing Laboratories remove every shadow of doubt—because Sears' Laboratories have tested the merchandise *before* it is placed on our counters.

Protecting the Interests of Sears' Customers

Sears LABORATORY TESTS GUARANTEE QUALITY

Constantly trained investigators with the latest scientific equipment find just what it takes to make merchandise deliver the service you have a right to expect. Before it is offered for sale, merchandise must measure up to the unalterable law of the laboratory—"this merchandise must be so good that it can be sold on a guarantee of satisfaction or your money back."

Guaranteed Fast, Solid Color
Pastoral Cloth
Women Say It's the Best Cloth for Making Patch-Work Quilts—Scores of Other Uses

A very fine quality cotton fabric—in beautiful solid colors, for dresses, kiddies' wear, draperies, etc. Constructed of combed mercerized yarns—99 threads per inch warp, 87 threads per inch in filling. Dyed with the best vat dyes obtainable—laboratory tested for fastness—for washing. In colors that have been carefully and perfectly matched and blended. At Sears, yard, 25c.

Yard 25c

At All 5 Sears Stores and Becker-Ryan's

Sears
SEARS, ROEBUCK AND CO.
NORTH 1800 Lawrence Ave. at Winthrop Ave. · WEST Homan Ave. at Arthington St. · STATE-LOOP State-Van Buren and Congress Sts. · SOUTHWEST Western Avenue at 63rd Street · SOUTH 79th St. at Kenwood · BECKER-RYAN & CO. Halsted at 63rd Street

Copyright, 1932, Sears, Roebuck & Co.

59TH SHAYNE AUGUST FUR SALE

Hudson Seal $165

shayne furs are today's best buys

Present indications point to a rise in the price of furs. Buy now and play safe—but remember, a bargain is a low price on merchandise of known quality only.

Now is the time to INVEST in furs

Ocelot, with tie-collar	$185	Natural Dark Mink	$875
Sheared Leopard Cat	$150	Black Caracul, several styles	$335
Leopard, finest Samoli	$375	Gray Siberian Squirrel	$165
Persian Lamb, glossy curl	$395	Plain Hudson Seal, several models	$165
Kaffa Brown Caracul	$115	Black Russian Pony, choice quality	$115
Logwood Brown Alaska Seal, finest quality	$345	Raccoon, new style notch collar,	$210

JOHN T. SHAYNE
MICHIGAN at RANDOLPH

Stevens French Room—First with Fall Fashions

A Rough CREPE With a Lot of Smartness UP ITS SLEEVE

Huge sleeves they are, knife pleated for extra dash! The neckline punctuated with fur flowers gives you that new high-necked, broad-shouldered look!

The fabric is one of the new roughs, Crepe Aldine! The lines are superb and the workmanship has all the finesse that characterizes our famous French Room. Sizes 12-20. Black, green, rubytone.

$39.50

FRENCH ROOM FOURTH FLOOR

It's time for you to see all our new Fall Fashions in the French Room.

Chas. A. Stevens & Bros.
19-25 N. STATE ST. STORE OPEN 9:30-6

August Sale of FURS

Did you ever see such values!

HUDSON SEAL (Dyed Muskrat) COATS $140

Here's proof that it pays to buy your new fur coat during our August Sale. Stunning new styles in soft, lustrous Hudson Seal are featured at an unbelievably low price. Every coat is beautifully made of choice pelts—all of the high quality that distinguishes Greenberg & Gelfand furs.

Raccoon Coats	$150
Persian Lamb	$275
Russian Caracul	$350
Samoli Leopard	$325
Eastern Mink	$595

Greenberg & Gelfand
DISTINCTIVE FURS
163 Michigan Avenue, North
Specializing in Russian Caracul, Broadtail, Ermine and Mink

Lost 20 Lbs. of Fat in Just 4 Weeks

Mrs. Mae West of St. Louis, Mo. writes: "I'm only 28 years old and weighed 170 lbs. until taking one box of your Kruschen Salts just 4 weeks ago. I now weigh 150 lbs. I also have more energy and furthermore I've never had a hungry moment."

Fat folks should take one-half teaspoonful of Kruschen Salts in a glass of hot water in the morning before breakfast. Avoid fatty meats and starches. It's the SAFE, harmless way to reduce, as tens of thousands of men and women know.

For your health's sake ask for and get Kruschen at any drug store—the cost for a bottle that lasts 4 weeks is but a trifle and if after the first bottle you are not joyfully satisfied with results—money back.
E. Griffiths Hughes, Inc., Rochester, N. Y.

Relieves His Own Mother of Neuritis
She's Out of Bed and on Her Feet Every Day Now

So certain does Nurito banish sciatica, rheumatism, neuralgia, lumbago and neuritis that the head of the syndicate which has purchased this German Specialist's prescription treats his own mother with it. Although 80 years old, she never feels a pain or ache since using it. Many who had despaired of ever getting relief have been overcome with joy after a few doses of Nurito. For not only has it stopped their suffering but it has done so without the use of narcotics or opiates. If you're tired of using ineffective remedies, make this simple test: Go to Walgreen's and ask for Nurito. If the very first three doses do not stop your pain your money will be refunded without question. Don't wait - single unnecessary minute—go to

Walgreen Drug Stores

INDIANA AWAITS DECISION TODAY ON 50% TAX CUT

Fate of Record Slash Up to Legislature.

BY OSCAR HEWITT.

The nine year fight of the Hoosier taxpayers for governmental economy may culminate late tonight—the last law making day of the Indiana legislature's special session—in a cut of about 50 per cent in direct general property taxes. This is probably the largest state-wide tax reduction on real estate and tangible personal property in any middle west commonwealth in the last two decades.

Nothing has yet happened in Illinois to approach it, although the Chicago Real Estate board is aggressively urging a 50 per cent cut on local real estate. The committee on public expenditures, however, has predicted a cut in Chicago taxes of less than 9 per cent for 1931 and 15½ per cent for 1932, which is less than a third of Indiana's probable accomplishment.

410 Per Cent Increase.

When the Hoosier taxpayers started they cried aloud that the Indiana tax bill had increased 410 per cent in the preceding 20 years. They cited a state tax bill of $21,825,127 in 1900, compared to a bill for $111,459,767 in 1921. The longer the Hoosier taxpayer fought the higher mounted their taxes until they reached $145,676,944 for 1931.

The tax rate has shot up until it is now an approximate average of $2.90 per $100 of assessed valuation. The special session of the legislators has passed a law, which has become effective, limiting the rate to $1.50 for all state and local purposes. This law also limits the state rate, now 29 cents, to 15 cents, which it is predicted will cause a state deficit of about $5,000,000 for 1933.

Sales or Income Tax.

Reports from Indianapolis last night said that leaders of the Democratic house and Republican senate—which have been jockeying for political advantage for 39 days—were attempting to agree upon an income or a limited sales tax, which would eliminate the anticipated deficit. But it was believed that the $1.50 limit in tax rate will remain the law, for real estate and personal property. For those classes of property that will be an approximate decrease of 41 per cent in taxes.

But that is only two-thirds of the results. The Hoosier taxpayers have been decreasing property valuations for taxing purposes, so that 64 counties have lower assessed valuations than they had nine years ago. The tax valuations reported to the state in June showed cuts from 20 to 45 per cent. They were so drastic, that the state tax board boosted valuations from five to 20 per cent in 35 counties.

$1,000,000,000 Reduction.

The final result was that the assessed valuations of $5,073,241,146 were reduced approximately $1,000,000,000, according to the estimate of the state tax board of July 30. It necessarily follows there will be a cut in taxes of about 20 per cent, due to lower valuations.

Taking Indiana's $145,676,944 tax bill for 1931 as illustrative, the 20 per cent reduction in valuations will cut that bill to $116,541,000. Then the 41 per cent reduction in tax rates—from $2.90 to $1.50 per $100—should further reduce the state tax bill to $67,859,000, which means a gross reduction from the 1931 tax bill of $77,817,000. That, in the reported opinion of both Democratic and Republican politicians, is too drastic. At least, the expected deficit in state expenditures must be collected in new forms of taxes. So some of that proposed reduction may be eliminated.

State Expenses Cut.

The state expenses for 1925-'26—the Indiana fiscal year ends Sept. 30—were reported as $14,611,506. The state appropriations for 1926-'27 were $12,038,852. The original appropriations for 1933 were $13,636,877, but this special session of the legislature has chopped off $1,792,351, leaving the current state appropriations at $11,844,526. The $1.50 tax rate—15 cents for the state—on the estimated tax valuations will extend about $6,100,000 in state taxes—which will be $5,744,000 below the state appropriations, if all of the taxes are collected. Legislators predict that the deficit will be more than $6,000,000.

If the legislators, by means of an income or sales tax limited to an estimated $6,000,000, then Indiana for 1933 will pay that $6,000,000 plus $67,859,000 of general property taxes, or a total of $73,859,000. That is approximately 50 per cent of its $145,676,944 general property-tax bill for 1931. It has been set out in detail, because it seems probable that the Indiana legislature will today mark an epoch in middle west tax reductions.

Larger Share of Gas Tax.

According to indications, the Indiana legislature will give the local communities a larger share of the state gasoline tax. In Indiana the tax is four cents a gallon and the gross income is estimated at $19,000,000 a year. Heretofore the state has retained three cents of the tax. Under an act of the special session the state will give the counties two cents and retain two.

Another act gives the cities and counties half of the automobile license fees. Still another act prohibits the issuance of county road bonds for the next five years. The counties will have exclusive jurisdiction over roads, which is expected to curtail township expenditures for that purpose. On Saturday the legislature legalized parimutuel betting machines. This law becomes operative Sept. 1, so that it will give the dog tracks near Evansville an opportunity to operate, as well as the state fair in Indianapolis next month.

The law also permits the use of these gambling machines at the Indianapolis Memorial day auto races and at state fairs. From the betting machines the state hopes to get $500,000 to $1,000,000 revenue a year.

Income Tax Rates.

The proposed income tax which was indorsed in the Democratic state platform of 1930 would place a one per cent tax on individual incomes of $1,000, two per cent on $2,000 and three per cent on $3,000, and three per cent on net income of corporations. The bill has certain allowances and variations.

The Republican majority in the senate appears to favor a limited sales tax, patterned after the chain store tax of Indiana. A third suggestion for raising revenue is to confer upon the state tax board the power to adjust the limited $1.50 rate "in emergencies." If this plan is adopted, some of the saving in direct taxes may be eliminated.

It may be that the legislators are attempting to "kid" the property owners. The legislature in 1919 adopted a $1.50 tax rate limit, and then repealed it at the next session. However, the Hoosier Taxpayers' association is certain it will win this time.

By law the legislature must conclude its special session at midnight tonight when Indiana taxpayers would know definitely what the tax fight has brought them in the way of savings.

TROPICAL WATER LILIES IN BLOOM

Agnes Stark (left) and Grace Moore, both of 311 Karlov avenue, looking at tropical water lilies in Garfield park conservatory. The lilies have reached full blossom. [TRIBUNE Photo.]

DOCTOR DENOUNCES ACTORS WHO IMITATE STUTTERERS ON STAGE

New York, Aug. 14.—[Special.]—Comedians of the stage, screen, and radio studio who evoke merriment by imitating stutterers were taken to task today by Dr. James Sonnett Greene, director of the Hospital for Speech Disorders.

After recalling that stuttering is an affliction "as painfully tragic" as blindness or deafness, Dr. Greene criticized producers for "capitalizing the affliction of more than one million children and an undetermined number of adults in the United States."

Dr. Greene's chief point, however, was that stuttering has been traced directly to the imitation of such comedians by children. Clinical data at the hospital, he said, has revealed that because many of them inherit a highstrung nervous system, children with natural imitative tendencies become afflicted with disordered, spasmodic speech.

"Their susceptibilities to the pranks of screen and radio comedians, unless they are adequately treated," he said, "may cause their becoming cripples for life."

ARREST TRIO FOR LOOTING SCHOOL ROOM OF BLIND

Three young men were arrested last night by Policemen James Patterson and James Walsh of the Sheffield avenue station for looting a room of the Burley school, 1630 Barry avenue, July 29, and taking four typewriters and a $250 radio. The schoolroom is for blind children only.

The prisoners are William Meddy, 21 years old, of 1729 Fletcher street; Joseph Klopp, 22, of 3114 North Ashland avenue, and Henry Caruso, 28, who refused to give his address. Meddy and Klopp, police said, were members of the hoodlum band which in February, 1931, tortured and attempted to bury alive George Wittbrod in St. Nicholas cemetery. They did it as a joke, they explained at the time.

Several days after the schoolroom was looted three of the four typewriters were anonymously returned. Last night Klopp, Meddy, and Caruso asserted that they had planned to return the fourth typewriter and radio. Their consciences had been bothering them, they said, because they had stolen from blind children.

EDITH M'CORMICK HAS A GOOD DAY; VISITS WITH KIN

An encouraging report yesterday from the sickroom of Mrs. Edith Rockefeller McCormick, in the Drake hotel, was to the effect that the patient "spent a very good day and a very good night." Her former husband, Harold F. McCormick, and her son and daughter, Fowler McCormick and Mrs. Elisha Dyer Hubbard, ate their Sunday luncheon with Mrs. McCormick. Her sister, Mrs. E. Parmalee Prentice, and Mr. Prentice of New York are at the Drake and visit her daily. Her younger daughter, Mrs. Mathilde Oser, is expected from Switzerland within a couple of days.

Hold Detroit Capitalists Returning from Gold Rush

ATLIN, Northern B. C., Aug. 14.—[Special.]—Five Detroit seaplanes, with Michigan capitalists returning from a disappointing gold strike near the Yukon border, are held here pending an injunction applied for by the Mitchell Exploration company, Windsor, Ont., which also applies for $20,000 on deposit in banks at Juneau, Alaska, and Windsor to be held intact pending judgment on the application.

Observes 103d Birthday; Looks Forward to Voting

Thomaston, Conn., Aug. 14.—(AP)—Edward Stevens, 103 years old today, is hoping that election day will bring pleasant weather. A Democrat for years, Stevens said he would "certainly vote for Mr. Roosevelt."

PTACEK SHIFTED BY THE MAYOR, ALDERMAN SAYS

Sonnenschein Explains to Lawndale Leaders.

(Picture on back page.)

The transfer of Capt. John Ptacek from the Lawndale to the Austin police district, for which he blames Ald. Henry Sonnenschein of the 22d ward, Mayor Cermak's secretary, was ordered by the mayor himself after Capt. Ptacek had refused to retire on a pension. This became known yesterday following a meeting of Lawndale business men in Sonnenschein's office at 2533 South Central Park avenue.

Capt. Ptacek, for 28 years commander of the Lawndale station at 2656 South Lawndale avenue, and long a favorite of Mayor Cermak, was shifted to the Austin station three weeks ago. He charged on Saturday that his transfer was obtained because he refused to permit gambling at the request of Sonnenschein.

Sonnenschein Meets Denemark.

Yesterday Sonnenschein received about 15 members of the 26th Street Business Men's association, led by Emil Denemark, west side automobile dealer and a supporter of Len Small.

Sonnenschein told the delegation that Mayor Cermak had ordered the transfer of Capt. Ptacek because he wanted the district cleaned up and that the mayor had written from Europe demanding that the present captain, John Ryan, clean it up. There are said to be 340 speakeasies in the district.

Some of the business men expressed the belief that Capt. Ptacek was best fitted for the position because of his long experience there and his understanding of the Bohemian people. They were told by Ald. Sonnenschein that the mayor felt a younger captain should be in command.

At one time the conference was enlivened with verbal clashes, one of the business men declaring that if Capt. Ptacek is good enough for Austin he ought to be good enough for Lawndale.

Ald. Sonnenschein's Reply.

Ald. Sonnenschein, the reports are, replied:

"He's lucky he's still on the force."

Capt. Ptacek had charged that Sonnenschein went to him with a request that some personal friends of his be permitted to open a cigar store at 22d and Sacramento boulevard. Examination disclosed the place was fitted up for the operation of a handbook and Capt. Ptacek refused to approve the license, according to the captain's story.

"Three times I notified Joe Fallon, Capt. Ptacek's right hand man, to close that cigar store," Sonnenschein told the business men. "I finally appealed to the mayor and he had it closed by the gambling detail. This, however, had nothing to do with the transfer of Capt. Ptacek. That was done by the mayor, through Commissioner Allman, for the good of the service."

Denemark Tells of Petition.

The meeting ended, it was stated, with the business men apparently reconciled to giving Capt. Ryan a chance. Denemark told Sonnenschein that a petition for Capt. Ptacek's return had been circulated in the district and signed by 30,000 persons. Sonnenschein asked to see it, but Denemark said he was keeping it in his office and would present it to Commissioner Allman "in due time."

Some of the business men, after the meeting, expressed the opinion that the whole controversy over the transfer was engendered by political opponents of the administration.

Among those who attended the conference were Otto Hartmann, acting secretary of the 26th Street Business Men's association; Leonard Serdiuk, Edward Bleier, Rudolph Hajicek, and Harvey Mitchell.

Chicago Daily Tribune.
THE WORLD'S GREATEST NEWSPAPER
Vol. LXXXXI. Monday, Aug. 15. No. 195.
Published daily at Tribune Tower, 435 N. Michigan-av., Chicago, Illinois.
The Tribune Company publishers.
MAIL SUBSCRIPTION PRICES.
Mail subscriptions prices in Ill. (outside of Chicago), Ind., Iowa, Mich. and Wis.—Daily with Sunday one year $12.50.
Zones 5 and 6 in states other than Ill., Ind., Iowa, Mich. and Wis.—Daily $7.50 per year.
Zones 5 to 8, inclusive, Canada, Mexico and foreign—Daily, $12.00 per year.
Entered as second class matter, Aug. 12, 1903, at the postoffice at Chicago under act of March 3, 1879.

Hurricane Kills 17 in Texas; Many Injured; Heavy Damage

Houston, Tex., Aug. 14.—(AP)—Seventeen persons were dead, at least 50 were injured and property damage was estimated today at many thousands of dollars in the wake of a tropical storm which buffeted south Texas last night.

The list of dead and injured slowly mounted as crippled communications were repaired and rescue workers moved into the stricken area, which centered roughly about this city with a radius of 75 or 100 miles.

The storm moved slowly through south Texas in a southwest direction tonight with rapidly diminishing force, after sweeping an area near Taylor, about 200 miles northwest of Houston.

Storm Rages for Hours.

Striking the Texas coast between Galveston and Freeport, 34 miles from Galveston, late yesterday, the storm raged for many hours, the wind attaining a velocity of about 70 miles an hour at Houston. From Galveston and Houston it moved north to Taylor before turning southwest.

"It is following the usual course of such disturbances," the weather bureau at Dallas reported. "It probably will blow itself out without further violence."

Protected by the great seawall, constructed many years ago after a storm in 1900 had devastated the city, Galveston reported no great amount of damage, although a number of flimsy structures on low beaches were swept away, houses were unroofed, windows were broken and trees were uprooted.

Galveston in Darkness.

Galveston passed the night in darkness, power having been shut off to lessen the danger of fire. About $10,000 damage was done to buildings at Fort Crockett, army post.

Early reports that the city was isolated were denied, although telegraph and telephone wires were out of commission at intervals and the causeway connecting Galveston with the mainland was clogged by motor vehicles stalled when motors were drowned out by rain.

Ask Red Cross Help.

Eagle Lake, Tex., Aug. 14.—(AP)—W. E. Welford, mayor of Eagle Lake, tonight said he had urged Red Cross intervention here because of a condition of prospective poverty facing tenant farmers.

"The early rice crop virtually was destroyed by the storm of last night," said the mayor, "and the cotton crop was badly damaged."

CARSON PIRIE SCOTT & CO

IF YOU HAVE WAITED UNTIL THE END OF SUMMER FOR YOUR VACATION HERE ARE

Smart Summer Fashions

All New This Season

Reduced in Price

Ideal Vacation Clothes in

Three Important Groups—

Sport Fashions

$5 $7.85 $10

$5 Group—Imported Rodier cotton frocks. Linen frocks, and silk tennis and street styles.

$7.85 Group—Silk prints, linen suits, silk tennis frocks.

$10 Group—Silk frock ensembles with embroidered jackets. Tailored jacket frocks. Silk print frocks.

Sizes for misses and women. But not every size in every style and color.

In the Beach Shop—All Bathing Accessories Are Radically Reduced

Bathing Suits Reduced in Price

$4.95

Sizes for misses and women in this group. It includes the smart suits of the season in the important colors.

Children's Bathing Suits Reduced to 95c

In the Knitted Section—

Corded Petalskin Frocks Greatly Reduced to $2.95

Boucle Knit Frocks Reduced to $5.95 and $7.95

One and two piece styles. White, the light colors.

Smart Boucle Suits Now $12.50

Tub Silk, Cotton Frocks Reduced to $2.95 and $3.95

Tailored and feminine frocks, mostly in white make up these groups. There are a few printed and plain pastels. One piece and jacket styles.

MERCHANDISE NOT ACCEPTED FOR CREDIT OR REFUND

Fourth Floor.

ROTHMOOR COATS

in a great August event at

$50

Interlined with real lamb's wool

We've slaved and worked and figured—and whittled (on paper, mind you, not on the coats). The results are coats of a quality that's exceptional even for Rothmoor—and our reward comes when we hear women exclaim: "Why I thought they'd be twice $50!"

Sizes 12 to 46; Stouts 33 to 45

MAURICE L ROTHSCHILD

State at Jackson

L. Friedman, Inc. Furriers Founded 1900

THE HIT OF THE SEASON

GRAY KID CARACUL COATS $165

Made to your order during our August sale. Now is the time to select your style and choose your skins, as our collection is practically unlimited.

L. FRIEDMAN, INC.

301-305 North Michigan Avenue

Just South of the Link Bridge

Here It Is!

What You've Been Asking for

New Low Price for August Only

All Over Body Applications

$25 PER COURSE (13 Applications)

You may take advantage of this by purchasing one or more courses during August. Start immediately. Our capacity is limited.

Silhouette Shop—*Wilson Method Body Beauty*

6th Floor—Telephone Randolph 1500

CHAS. A. STEVENS & BROS.

Finchley Suits

$28.50

Formerly $40 *and* $50

All Year 'Round Weights—

Tailored at Fashion Park—Incomparable Finchley Quality

20% *and* More off all merchandise not mentioned here

FINCHLEY

19 East Jackson Boulevard

Sensational Beauty Offer!

Regular $5—Guaranteed

STEAM OIL WAVES $2

Soft, natural waves with lovely ringlet ends—lasts for months. Fresh new pads on every head.

$7 REALISTIC WAVE $3.50

Beautiful, soft, natural waves with fascinating ringlet ends. Requires absolutely no finger waving.

$10 Vita-Tonic Wave $5

Ideal for gray, dyed bleached and "hard to wave" hair—COMPLETE, including shampoo & lane hair.

FINGER WAVE
SHAMPOO—TRIM
HENNA RINSE
GOLDEN GLINT
CLEANUP FACIAL
EYEBROW ARCH
EYELASH DYE

25c

● *Expert Manicure, 35c*
● *Cool Summer Facial, 50c*
● *Personality Haircut, 60c*

No Appt. Necessary

THOMPSON'S

Evenings Until 9 P. M.

DOWNTOWN—39 South State St., Cor. Monroe. Dearborn 8740
OAK PARK—137 N. Marion, Suite 205, Cor. Lake. Euclid 10277
NORTH TOWN—2335 Devon Ave., Near Western. Sheldrake 5454
SOUTH SIDE—2200 East 71st St., Cor. Paxton. Dorchester 7090
NORTH SIDE—4605 Sheridan Rd., Cor. Wilson. Edgewater 2550

COUPON FOR TRIBUNE ACCIDENT INSURANCE POLICY

For New Policy or Renewal. $1.25 a Year

To secure the Chicago Tribune-Federal $7,500.00 Travel Accident Insurance Policy, or to renew for another year one previously issued to you, cut out and fill in the application below and send it with registration fee of $1.25 to Tribune Insurance Dept., Federal Life Insurance Co., 168 N. Michigan Ave., Chicago, Ill. Remit by money order or check payable to Federal Life Insurance Company. (During the first five years, as provided in the policy, the value of all specific indemnities increases 10% each year the policy is renewed.)

☐ NEW POLICY OR ☐ RENEWAL

Check here if you wish new policy. Check here if you wish old policy renewed.

APPLICATION for $7,500.00 TRAVEL ACCIDENT INSURANCE POLICY

Issued to Readers of the Chicago Tribune

If Renewal, write Policy Number here. No.....

(If you wish a new policy ALL QUESTIONS BELOW MUST BE ANSWERED. If you wish to renew a Policy previously issued to you, indicate above and fill in name, address and policy number.)

Do you apply for a $7,500.00 Travel Accident Policy in the Federal Life Insurance Company, issued only to Readers of the Chicago Tribune?.....

What is your Full Name?.....

Address?..... Number Street

..... City State

What is your Age?..... Place of Birth?.....

Date of Birth? Month..... Day..... Year.....

Are you Totally Blind or Deaf?..... Are you Crippled to the Extent That You Cannot Travel Safely in Public Places?.....

What is the name and address of person to whom you want this insurance paid in case you are killed? (If not answered insurance will be payable to your Estate.)

Beneficiary's Name?.....

Relationship?.....

Address?.....

Do you certify that you are or will become a reader of the Chicago Tribune?.....

Sign your name here.....

NOTICE: Not more than one policy will be issued to any one person. Issued Only to Applicants Over 10 and Under 70 Years of Age.

HOOVER ACCEPTS GIBBONS STATUE; PRAISES PRELATE

Knights of Columbus at Colorful Ceremony.

BY GENEVIEVE FORBES HERRICK.
[Chicago Tribune Press Service.]
(Picture on back page.)

Washington, D. C., Aug. 14.—[Special.]—President Hoover looked out through the bright sunlight this afternoon at 15,000 Knights of Columbus assembled near Sacred Heart church, turned toward the bronze statue, just unveiled, of the late Cardinal James Gibbons and in the name of our country, accepted this memorial to "an American of burning patriotism."

On the platform, two cabinet members, the governor of Maryland and the apostolic delegate from Rome clapped appreciation. On the grass, and in the streets for several blocks, the thousands of Knights of Columbus, assembled here for their golden anniversary convention, applauded the interdenominational tribute to the priest who, President Hoover pointed out, "carried his religion in the daily toil and complexities of life."

Religious Work Praised.

"Cardinal Gibbons," the nation's chief executive went on, "truly loved human beings. He loved God and to a degree that is seldom equaled he succeeded in carrying into the minds of other people the feeling that the truths of religion are really their primary aids in solving the perplexities of every day living."

The dedication of the statue was the focus for the Knights of Columbus convention which begins tonight with a banquet. For the statue is a gift of the supreme council of the organization. And it was Martin H. Carmody, supreme knight of the order, who today offered to the President and the nation this memorial to a "true priest and patriot."

The flaming crimson robes of the church, the khaki of the army, the bright blue of the bands, and the black cutaways of officialdom: They made a colorful mosaic aymbolic of the various groups that paid homage to the cardinal whose humanity and patriotism every speaker stressed.

Apostolic Delegate Prays.

First the most Rev. Pietro Fumasoni-Biondi, apostolic delegate to the United States, with a cerise cape on his shoulders, a gold and amethyst cross on his breast, offered prayer. Then Mr. Carmody told of the "reverence to God and the support of good government" which had combined to make the former cardinal of Baltimore, premier see in this country, both a Christian and a citizen.

Margaret Gibbons Burke of New Orleans, grand niece of Cardinal Gibbons, stepped to the edge of the platform where sat President and Mrs. Hoover, Gov. Albert C. Ritchie of Maryland, Secretary of Agriculture Hyde, Secretary of Labor Doak, and other officials, and pulled a slender cord. The white cloth slipped off the statue and the face and figure of a gentle, forceful man shone in the sun. A sun so bright that in the midst of this unveiling a woman fainted and was quietly hurried to an ambulance.

Emphasizes Americanism.

Then President Hoover, emphasizing the Americanism of the departed priest, praised his versatility of interests; reminded his audience that "both reason and reasonableness" were the prelate's building tools.

The Rt. Rev. John M. McNamara, auxiliary bishop of Baltimore, sketched the life of Cardinal Gibbons, so much of it spent in Baltimore. And the members of many faiths met there before the church, stood at attention while the band played the "Star Spangled Banner" and the last rays of the sun touched the bronze statue.

Ship Brings $696,000 from Sunken Liner to England

[Copyright: 1932: By the New York Times.]

LONDON, Aug. 14.—The Italian salvage ship Artiglio landed at Plymouth today with $696,000 worth of gold and silver which has been recovered in the last week from the sunken liner Egypt. The cargo consisted of twenty-six boxes of gold bars, 40,000 sovereigns and fifty-three bars of silver. The Artiglio probably will leave Plymouth tomorrow to resume salvaging the Egypt's gold.

Distillers to Pay Dividends in Receipts for Old Liquor

New York, Aug. 14.—(AP)—Stockholders of the National Distillers Products corporation, who for several months have heard rumors that they might be paid a special dividend, were informed today that their hopes would come true.

A special dividend will be paid in warehouse receipts for whisky—ripe, aged, mellow fifteen year whisky.

The distribution of this liquid dividend will be made on Oct. 1, 1934, it was announced today by Seton Porter, president of the company. As a concession to preferred stockholders, who might also desire to share in this distribution, they were informed that they might convert their stock into the company's common, on which the whisky dividend has been declared.

Or, if they don't want the whisky, they may retain their preferred shares and receive an extra cash dividend of 50 cents a share, payable Oct. 1, 1934.

Due to Prohibition.

"Due to the long period during which prohibition has been in effect, there seems to be a popular misconception regarding what constitutes good whisky," said Porter in a statement which is now being mailed to shareholders.

"The raw spirits which are initially manufactured, assuming the use of the best materials and methods of distillation, are gradually transformed into whisky solely by aging under proper conditions and, as generally recognized, steadily improve with age. All of the company's large inventory of whisky manufactured prior to prohibition and not already bottled has, therefore, been aged in the wood for fifteen years or more. This irreplaceable inventory has now been reduced to about 700,000 cases."

Authorized by Law.

Distribution of this novel dividend, which is probably unique in the annals of American corporate business, has been authorized by the directors who specify that delivery shall be made to each common stockholder of record on Sept. 15, 1934, of warehouse receipts for one case of 24 full pints of fifteen-year whisky for each five shares of common stock. The warehouse receipts will be placed in trust for stockholders.

"The whisky represented by the warehouse receipts can be withdrawn from bonded warehouse only as authorized by law," explained the company's president, "and upon payment of government taxes by the owner."

YELLOWLEY DISPUTES IT.

E. C. Yellowley, federal supervisor of liquor permits in the Chicago district, said last night that, according to his understanding of the law, a distillery company could not distribute whisky in the form of dividends to stockholders.

Commenting on the New York dispatch stating that the National Distillers Products company contemplated paying dividends in the form of warehouse certificates for the liquor, Mr. Yellowley referred to the Grommes & Ulrich case in Chicago in 1923, in which Federal Judge Evan A. Evans ruled that this form of distribution was illegal.

"My understanding of the law is that they cannot distribute liquor in the form of dividends," said Mr. Yellowley. "They would have to obtain permits for the withdrawal of liquor from a bonded warehouse and the permits would not be issued. If they attempted to distribute the whisky without permits they would be guilty of illegal withdrawal and transportation."

Can Be Sold to Druggists.

Federal authorities say that the warehouse receipts, however, could be sold to druggists who hold permits to purchase liquor from bonded distilleries and dispense it under prescription for medicinal purposes.

In the Grommes & Ulrich case, Robert Mulcahy, a former alderman, S. J. Goodreds, Harry Tansey, Charles A. Williams, a former judge; John Early, former prohibition enforcement officer; Roscoe Andrews, former prohibition director, the Grommes & Ulrich corporation, and others were charged with conspiracy to sell stock in the company and pay dividends in the form of liquor.

Judge Evans, in instructing the jury, ruled that such distribution of liquor was illegal, but that it was for the jurors to determine whether there had been a conspiracy to violate the law. After a long debate, the jurors, having only a question of fact as to the existence of a conspiracy to decide, returned a verdict of not guilty for all six defendants.

The whisky delivered to the stockholders in this manner was subsequently confiscated and destroyed by the government, including 5,000 gallons delivered to Mr. Mulcahy.

LIEUT. H. SMITH, CHICAGO FLYER, INJURED IN IOWA

Sac City, Ia., Aug. 14.—(AP)—Lieut. Hart Smith, 35, of Chicago, was seriously injured here this morning when struck in the head by the propeller of his plane while he was cranking the engine. The top of his skull was almost torn away, and Dr. L. B. Amick of the local hospital said there was little hope for his recovery. He lay unconscious beside the plane until found by a passing motorist.

Smith had been en route with his wife to Spencer to visit relatives. He had been carrying passengers on flights during the Sac county fair.

FIND COURTS GET AROUND LAW TO GRANT PROBATION

Swanson Will Map Fight on System Today.

[Continued from first page.]

tims of the three robbers to whom Judge Kelly granted probation, will discuss the advisability of taking court action to determine just how far a judge can go in probation matters. Assistant prosecutors have suggested that as a test a mandamus suit could be filed in the State Supreme court to compel Judge Kelly to expunge his probation order in the case. A decision on this proposal is expected to be reached at the meeting today.

Judge Kelly yesterday called Chief of Detectives William Schoemaker to ask him to see that Sergt. Timothy Dwyer, who rearrested McInerney and Dilley, be present in his court at 10 o'clock this morning. Chief Schoemaker told the judge that he, Dwyer and the assistant state's attorney who prosecuted the case would all be there.

During the day the prisoners were booked on new charges of robbery and larceny of an automobile, the complainant in both cases being Randall Bruce, 4830 Cottage Grove avenue. They will be arraigned today before Judge Edelman in the Felony court.

Some Cases of Probation.

The crime commission has made available its records on some of the cases in which Judge Kelly has granted probation during his 15 months in the Criminal court. He has some 200 probationers now under his jurisdiction. The cases made public yesterday are:

EDWIN KROLL and **ALEX BUNY**, charged with conspiracy, robbery and murder; granted probation on the conspiracy charge; found not guilty by Judge Kelly on the murder charge.

CHARLES FIELDS, burglary; released on probation over the objection of the state's attorney and the complaining witness. Fields was granted probation on a previous occasion.

ARTHUR STRANC and **ZIGMUND MOLL**, burglary and larceny; released on probation over the protest of Prosecutor Homer Dodge. The probation reports showed previous records.

JOE MENA, receiving stolen property; released on probation over the objection of Prosecutor Dodge. He had previously been tried for murder.

OTHING BROUN, granted probation in the same case with Mena. His record showed he had previously served a three months' sentence for carrying a revolver.

In the case of Strano and Moll the following colloquy took place between the judge and Prosecutor Dodge:

JUDGE KELLY—I'm utterly indifferent as to what the state wants. Your record was made clear when you obtained convictions in these cases and your duty ends there.

MR. DODGE—Your honor knows I haven't been unduly harsh in cases before you, but if you don't want me to, I'll not express my opinion in matters of probation.

JUDGE KELLY—No, you have been most helpful in some instances, but you might speak up for some of these poor unfortunates once in a while.

Flying Forecast

Special flying route forecasts for the period from 9 p. m. Aug. 14 to noon Aug. 15 [C. S. T.]:

Chicago-Evansville-Cincinnati — Scattered clouds; gentle variable winds.

Chicago-Detroit-Cleveland—Scattered clouds; gentle variable winds.

Chicago-St. Louis—Scattered clouds except overcast near St. Louis; moderate southeast winds.

Chicago-Twin Cities—Scattered to broken clouds; moderate southeast to south winds.

Chicago-Omaha—Partly overcast; risk of scattered showers over western Iowa; moderate to fresh southeast winds.

Chicago-Kansas City—Partly overcast over Missouri, possibly scattered showers; mostly clear skies over Illinois; moderate southeast winds.

Route forecasts for 12 hours, ending at noon:

Evansville to Atlanta—Mostly overcast, with local showers and slight risk of thunderstorms near Atlanta and broken clouds, with risk of local showers and thunderstorms near Evansville.

Cleveland to New York—Scattered clouds.

Boy Kills His Sister, 17, with Father's Old Gun

Allegan, Mich., Aug. 14.—[Special.]—John Oetman, 13, son of Mr. and Mrs. Gerrit Oetman, shot and killed his 17 year old sister Alice this morning at the farm home in Manlius township while his parents were at church. A week ago the father loaded an old single barrel shotgun that has hung on the wall of the kitchen for years. He forgot to tell his son that he had loaded it.

SEIZURE OF BOY STARTS POLICE ON KIDNAPER HUNT

Police were furnished with a kidnaping mystery early this morning when a 13 year old boy was seized at Damen avenue and Hastings street and rushed away. He is Stanley Dochenek of 2023 West 17th street. He was standing on the corner when an automobile containing three or four men drove up to him. Two stepped out and forced him into the car. They then sped south in Damen avenue.

Police said they could not understand the abduction.

Wellington Koo Is Named Chinese Minister to Paris

LOYANG, China, Aug. 14.—(AP)—Dr. Wellington Koo, former foreign minister, today was appointed Chinese minister to Paris.

FIRST to offer QUALITY food at pre-war PRICES

Pre-War Prices Are Not Now Here. We've Had Them in Service for Two Years. Nothing Over 5c-10c-15c. Try the Silvernail Today.

TODAY'S SPECIAL
ROAST YOUNG DUCK
Like Mother Makes
Deliciously Tender and Brown
CELERY DRESSING
GIBLET GRAVY
GREEN APPLE SAUCE
15c

TODAY'S LUNCHEON FEATURES
HOME MADE CHOP SUEY 10c
RICE OR FRIED NOODLES 5c
BROILED SIRLOIN STEAK 15c
BRISKET CORNED BEEF AND CABBAGE 15c
SPECIAL DAILY PLATE LUNCH 15c

ALL SALADS, PASTRIES, DESSERTS, 5c-10c

SILVERNAIL CAFETERIA
5 SOUTH WABASH AVE.
"Silvernail Showed the Way to Pre-War Prices"

Introducing
Genuine French FELTS
Moulded to the Head
$2.95
new fall styles, new fall colors
Jacqueline's
Loop Store
208 N. Michigan Ave.
(Adjoining Krock's Book Store)
South Side: 2358 East 71st Street

MATERNITY APPAREL SHOP
(a specialization for mothers-to-be)
A Trotteur in Crepe Mystique
New Fall Colors

$25
If you want "something finer"—a coat frock in a new heavy sheer with exquisite contrast. Cleverly cut to conceal condition.
Second Floor East Room
Other Frocks $10 to $65
Clearance
SUMMER FROCKS
Values to $25!
Lovely Prints, Tub Silks, and Cottons. Reduced to $5
Maternity Girdles, 3.95 up
Baby's First Clothes
91-pc. Utility Layettes 21.70
Other Layettes, 9.75 to 98.50
Pieces also sold separately
LANE BRYANT
exclusive separate specialization
101 North Wabash Avenue

Have You Seen These Values?
in DAVID ADLER FUR COATS

If you haven't, you're missing an opportunity. Values without parallel in history are now offered on a magnificent array of Paris-inspired fashions. Every coat embodies the superlative quality for which David Adler is famous . . . and not one iota of quality has been sacrificed to make low prices possible.

BROADTAIL
A stunning original Adler creation of finest Amer. Broadtail.
$165
Shown Below

CARACUL
With a magnificent Natural Silver Fox collar. August Special.
$195

HUDSON SEAL (Dyed Muskrat.) A Paris copy after Vionnet. August Special.
$145

August Specials
SIBERIAN SQUIRREL COATS.....$135
LOGWOOD ALASKA SEAL COATS....$165
GREY RUSSIAN KRIMMER COATS....$195
FINE PERSIAN LAMB COATS.....$225
RUSSIAN CARACUL COATS.....$295
AMERICAN MINK COATS.....$495

"Famous for fine Mink, Russian Broadtail and Caracul."
Open Evenings During August
An Adler Label in a Fur Coat is THE Symbol for Highest Quality.
DAVID ADLER
Chicago's Authoritative Furrier Since 1907
169 NORTH MICHIGAN AVE.

SPECIAL OFFER for this week
Mme. Love's Permanent Wave
$2

Perfect—natural looking—produced by skilled operators—new sachets and fresh solution assure a wave easily cared for. Requires no finger waving.
Regular Price, $4.00
Realistic Permanent
Frederic's Vita Tonic
Genuine Eugene $3
Gabrieleen
Hair Dyeing $4
Shampoo Before and After
No Appointment Necessary
Madame Love inc.
French Beauty Shop
31 E. Madison
Ground Floor, Dearborn 0304-6603
The Only Madame Love Shop in Chicago

EDUCATIONAL
CHICAGO KENT COLLEGE OF LAW
Afternoon and Evening Classes
30 N. FRANKLIN ST. Tel. DEArborn 0057

Brighten Your Home with a New Lamp . . . Gay Cretonne . . . a Colorful Rug
FIELD'S SPECIAL PRICES WILL PROVE TEMPTING

TABLE LAMPS—VERY SPECIAL
They have Haeger pottery bases and decorated parchment paper shades. Your particular taste will readily be gratified when you see the large selection of colors, sizes and patterns. And when you see the quality of the lamps you'll appreciate what an exceptional opportunity this is to buy. They're priced according to size. Complete: lamps and shades.
From $2 to $5
Second Floor, Middle, Wabash
Also in Evanston and Oak Park

Typical values sketched—each one represents others equally as attractive.

LUSTRE WILTON RUGS, 9x12
$69.50
One group represents lustre sheen type rugs, made of wools which will retain their beauty for years. In various Oriental patterns. The colorings just remarkable and they'll blend with so many decorative schemes.

SEAMLESS WILTON RUGS
The other group is heavy Wilton rugs and distinguished because they're seamless. Blended from sturdy, fine wool, taken from all parts of the world. See the selection—it's *so* comprehensive.
Rugs, Third Floor, South, Wabash

WINDOW FASHIONS—DECORATIVELY APPEALING
Celanese voile curtains gain in fame as their utter suitability is discovered. The pair illustrated is made from the highest grade Celanese yarn. In soft French ecru. Will wash and iron easily. 2¼ yards long, 34 inches wide. Priced, $4.50 a pair.

50 INCH LINEN—AUGUST SELLING
"House and Garden" magazine talks about the merits of 50-inch linen. It's so easy to make into draperies and loose covers for furniture. These beautiful Colonial linens come in attractive Period patterns and smart colors. See our large assortment of designs, observe the fine quality of the material; then marvel at this price. Yard, $1.35.
Draperies, Ninth Floor, Middle, Wabash
Also in Evanston and Oak Park

MARSHALL FIELD & COMPANY

AUG 24 and September 14
TO FRANCE & ENGLAND
MAURETANIA
FIRST CLASS $186 up
Book through your local agent. No one can serve you better.
CUNARD LINE
346 NO. MICHIGAN AVENUE
Phone . . . Central 2050

$5
CLEVELAND
and return
SATURDAY
AUGUST 20
Ft. WAYNE . . . $2.50
FOSTORIA . . . $3.50
LORAIN . . . $5.00

Lv. Chicago (Central Time)
LaSalle St. Station . 11:20 p. m.
Lv. Englewood . . . . 11:33 p. m.
Lv. Hammond . . . . 11:59 p. m.
Lv. So. Gary . . . . . 12:12 a. m.
Ar. Ft. Wayne . . . . . 2:39 a. m.
Ar. Fostoria . . . . . 5:46 a. m.
Ar. Cleveland . . . . . 8:10 a. m.
Return Sunday Night, August 21.

Consult Ticket Agents: Consolidated Ticket Office, 165 W. Jackson Blvd.; LaSalle Street Station; Englewood (63rd Street) or call Wabash 2780.
NICKEL PLATE ROAD

Makes You Forget You Have
FALSE TEETH
No longer does any wearer of false teeth need to be annoyed or feel ill at ease. Fasteeth, a new, improved powder, sprinkled on your plates, will hold them firm and comfortable. No gummy, sloppy taste or feeling. Gums and mouth will not get sore. Avoid embarrassment. Get Fasteeth from Walgreen's or any other good druggist.
Fasteeth Co., Binghamton, N. Y.

Subscribe for The Tribune

GARTER KNIGHTS FORGIVE FORMER KAISER AND SON

King George Agrees to Forget "Bygones."

BY EUGENE SPECK.
[Chicago Tribune Press Service.]

LONDON, Aug. 14.—The knights of the garter have held a secret chapter meeting at the college of heralds to settle another delicate situation arising over an embarrassing tenure of that most noble order.

The knights of the garter rank first among old holders of British decorations. The most ancient and most noble order of the thistle, the most illustrious order of St. Patrick, and the most honorable order of the bath follow in that sequence. Behind them precedence lengthens out through six more.

The garter knights are the immediate and esteemed associates of King George. Their banners hang in the chapel of St. George, Windsor castle, where the royal family worship when in residence there. Award of the order is largely in the hands of the king himself. Abroad it is worn only by kings and emperors.

Mikado a Member.

Among the foreign wearers are all the European kings except Carol of Rumania, Boris III. of Bulgaria, Alexander I. of Jugo-Slavia, and Zog of Albania. The mikado is also a member.

The present difficulty arose out of the obstinate action of former Emperor Wilhelm II. and his heir, the former German crown price, in retaining possession of the baubles which signified their membership in the knighthood, conferred upon them by Victoria. These include a gold collar weighing 30 ounces, the star and the garter itself, worn on the left calf just below the knee.

When war broke out the two cousins, Wilhelm in Germany, and George in Britain, broke off personal relations. Wilhelm and his son were struck off the rolls of the order, and their banners were removed from the chapel.

The German emperor on his part dispatched his chief staff officer on Aug. 5, 1914, to the British naval and military attachés in Berlin carrying two large uniform cases. One contained that of an admiral in the British fleet, another that of a British field marshal. They were delivered with the curt explanation that the kaiser could no longer wear the uniforms of his "traitorous allies of Waterloo." They were duly brought back to London.

King Wants to Forget.

Now it is reported that the king wishes to forget old quarrels. This is the reason given for the chapter meeting. It was attended by the duke of Connaught, uncle of both George and Wilhelm, and the senior knight of the order.

Besides him the bishop of Oxford, chancellor of the garter; the earl of Lonsdale; the dean of Windsor, who as registrar has the keeping of the knights' standards, and the registrar of the college of heralds, were present.

The meeting was called to reconsider the decision of 1914. Events at Lausanne and indications that German war guilt will ultimately be erased from the treaty of Versailles influenced the chapter to decide on wiping the slate clean. It recommended that the two names be reinserted in the roster, and their banners returned to the chapel.

But here another difficulty arises. Knights of the Garter do not sit in the pews at St. George's, but in stalls, their standards hanging above. Until recently all these stalls were occupied. One was left vacant last month by the death of former King Manuel of Portugal. Therefore, there is no room for both the fallen German royalty, and their banners will merely be hung somewhere inside the church.

Turkish Dictator in Line.

The empty place, rumors in London reliably report, will be filled for the first time by a son of the people. At present only one man ranking lower than a baron wears the order's famous four-inch wide blue ribbon. That is Sir Austen Chamberlain, former cabinet member. The new selection is reported to be the Ghazi Mustapha Kemal Pasha, Turkish dictator. Highly placed diplomatic sources state that a recent feeler from London had gratifying results in Ankara.

The order is not inherited, and on the bearer's death the insignia reverts to its owner, the British throne. It would therefore remain in Turkey only during Kemal's lifetime.

Two significant recognitions from Britain have already disposed of preliminaries. In 1930 the British Mediterranean fleet visited Kemal in the first call upon a former enemy after the peace. A few months ago the British government gave the ghazi, who had defeated combined forces of the empire at Gallipoli, the official history of the war in the Dardanelles inscribed to "a great commander, a noble adversary and generous friend."

The prince of Wales or another of the king's sons, all knights of the garter, will carry the insignia to Turkey for the investiture before the end of the year, it is creditably reported.

ENJOY IDEAL SUMMER DAY

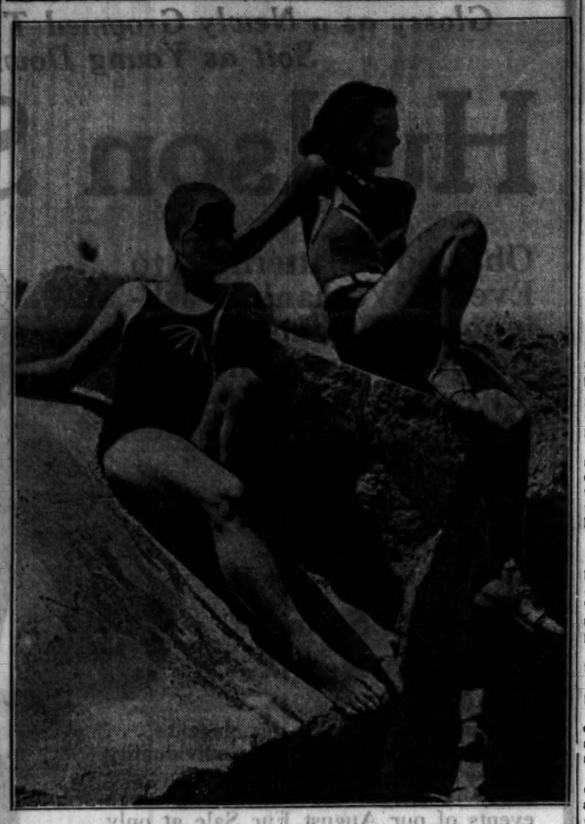

Bee Michaels (left) and Esther Cage taking sun bath yesterday on rocks at 47th street and the lake as city enjoyed an ideal summer day. [TRIBUNE Photo.]

POLICE BULLETS FLY AT MOTORIST; CROWDS IN PANIC

Carlton Hines, 24 years old, a visitor from Rochester, Minn., was slightly wounded early this morning when he was struck by a police bullet fired at a hit-run driver at the crowded intersection of Broadway and Lawrence avenue.

Scores of men and women being discharged from nearby theaters and the Aragon ballroom ran for cover at the shooting. The neighborhood was blocked for nearly half an hour by the crowd remaining.

Vernon Hoppe, 25 years old, of 2741 Carmen avenue, was arrested as the original cause of the disturbance. He says he is athletic director of Welles park playgrounds. He was driving west in Lawrence avenue when in front of the Aragon ballroom he veered to the left and struck the eastbound car of Charles W. Johnson, 5033 North Ashland avenue.

Policeman James Hennely of the Summerdale station tried to halt Hoppe, but the latter ignored the order and Hennely fired at him. Policeman Theodore Lubeck of the detective bureau also fired. One of their bullets grased the leg of Hines, who had just arrived in town a half hour before. Hoppe was caught a short distance away and booked for reckless driving and leaving the scene of an accident.

COUPLE ROBBED OF $2,876.

Isaac Safier, owner of a shirtwaist concern at 3238 Madison street, and his wife were held up early yesterday at the door of their apartment, 3713 Arthington street. Two men took $76 from Safier and jewelry valued at $2,500 from his wife.

HITLER SUMMONS AIDS TO MAP NEW DRIVE FOR POWER

Meet Tuesday to Launch Nazi Comeback.

BERLIN, Aug. 14.—(AP)—Political maneuvering to determine the composition of Germany's next government was deadlocked today as the result of President Paul von Hindenburg's dramatic refusal yesterday to invest Adolf Hitler, whose National Socialist party is the strongest in the reich, with complete power.

Hitler, who left Berlin immediately after his fruitless interview with the old field marshal, remained aloof from the political arena pending a meeting tomorrow of his closest advisers to launch his next move.

Hitler to Preside.

In addition to the outstanding members of the Nazi party, the lesser leaders also will attend this meeting. These will include hundreds of Nazi members of federal, state, and local parliaments.

The gathering, which will take place in Berlin, probably will last two days. Hitler will return from Munich to preside.

The nation today was on the brink of it knew not what, but the people accepted the potentially dangerous situation with German calm and sturdiness. It was a sunshiny Sunday throughout almost all Germany and millions of persons took their ease on the beaches, dropping for the time being their political hates.

Hitler Leaves Loophole.

The calm of today contrasted with the bloody Sundays of past weeks, with numerous political clashes piling up long casualty lists.

The newspaper Lokal Anzeiger reported today that in his discussions yesterday with President von Hindenburg and Chancellor Franz von Papen, Hitler left a loophole for solution of the political dilemma. According to this story, Hitler did not demand entire power for himself, but instead asked only that he be accorded "leadership."

On the basis of this report it was pointed out that the Nazis, the Centrists, and their respective allies might form a coalition government after the new reichstag convenes at the end of the month. Such a coalition would be able to command 354 votes out of the 607 in the chamber.

There was no indication, however, that Chancellor von Papen had altered his announced plan of going before the reichstag with his present government and daring the members to unseat him.

If he carries out that plan he will defy 586 votes, including those of the Nazis, Nationalists, Socialists, Centrists, Bavarians, and communists, leaving the government at best only twenty-one upholders. Such a vote of nonconfidence would be one of the most blistering repudiations ever received by any chancellor.

In the last few days there has been some talk abroad about a possible Nazi "march on Berlin" scheduled for this Sunday. The fact that these reports were groundless was proved when harassed Berlin residents stampeded to get away from the city's almost unbearable heat.

BOY INJURED BY DYNAMITE CAPS.

Coldwater, Mich., Aug. 14.—[Special.]—Robert K., son of Hector Mastagh, wealthy farmer at Homer, was hurled through the side of his father's barn late yesterday when two dynamite caps which the child was playing with exploded. Robert lost a finger from each hand and all finger nails.

FIRST WORLD JEWISH CONFERENCE ATTACKS HITLER'S MOVEMENT

GENEVA, Aug. 14.—(AP)—Adolf Hitler's national socialist movement in Germany was the cause of considerable concern to leaders of the first world Jewish conference, which convened today with nineteen countries represented. The Hitler movement was attacked as anti-semitic.

Two American delegates—Bernard S. Deutsch, president of the American Jewish congress, and Rabbi Stephen S. Wise of New York—condemned anti-semitism as a relic of barbarism. Repeating his declaration made at the Washington, D. C., Jewish congress, Rabbi Wise said: "We believe that Schiller and Leasing more truly express the soul of Germany than Hitler and Goebbels."

Sale

OUR MEN'S FINE

SILK SHORTS

Values to $5 — 1.55 — Sizes 28 to 42

We've never sold these fine shorts at anything like this price. They're beautifully tailored, with French backs. Values to $7.50 in sizes 30 to 34.

Also — MEN'S SILK SHIRTS Pure silk Swiss ribbed track shirts 65c

A STARR BEST
Randolph and Wabash • • • CHICAGO
FINE CLOTHES for MEN

IT'S OK WITH US

We are reluctant to say, "Continued By Popular Request", but that's just it. Ask any man who attended this sale last week. He will tell you he saw more customers and more buying than he has seen in any store in a long time

Of course we've had to add more suits, but it's OK with us. And these suits will certainly be OK with the man who is now prepared to invest $19

HART SCHAFFNER & MARX SUITS

$19

We haven't as many suits to show you as we had last week, but there's enough of a variety to warrant this general invitation. By this we mean that while there may be only two or three sizes of any given pattern, there are enough patterns in each size to suit almost any man

We repeat, most of the suits in this sale are dark patterns, suitable for fall wear. And we repeat, that suits of identical quality will sell for substantially more in fall

BASKIN

State Street just north of Adams — Clark at Washington
336 N Michigan — 63rd St at Maryland — Lake at Marion
Open evenings — Oak Park

Hickey-Freeman
CUSTOMIZED SUITS
made to sell nationally
for $50 $60 $65 $75—at

$35

For fall and year 'round wear

No one but Hickey-Freeman can achieve such respect-commanding distinction, such masterful quality—no one can quite approach their deft customized needling—and here's a group of their finest fall-colored suits offered at a price that's possible only because we're clearing them previous to our newest commitments

Sizes for men and young men of every imaginable size and stature
Men's suits, 2nd fl.—Young men's, 4th fl.

MAURICE L ROTHSCHILD
MINNEAPOLIS — State at Jackson CHICAGO — ST. PAUL

STEVENS COLLEGE WARDROBE
opens today—

with six college girls
WHO KNOW ALL THE ANSWERS!

HELEN DAWES, Vassar College
MARTHA TENCHER, Smith College
MARGARET BLACK, Northwestern U.
WINIFRED HASLAM, U. of Illinois
MARY ELIZABETH PARKER, U. of Wisconsin
GERALDINE MITCHELL, U. of Chicago

1—How can I make the most effective picture when I stand on the observation platform and wave good-by to the boy I leave behind me?

2—How can I be sure my favorite sorority will rush me like mad?

3—What will make me look demure but devastating in my economics class?

4—When the Football Captain looks my way how can I snag him from under the nose of fair hero-worshippers?

5—What can I do to convince my Professor of my superior intelligence?

6—At a Prom, how shall I go about acquiring a Fraternity pin?

7—How, oh how, shall I have the grandest year I've ever had on the most limited allowance?

Leave it to us! We're here, six of us from different Colleges, and we know just what clothes will do the trick. We'll choose you a wardrobe that will make it a red letter year for you! Just trot right along to

THE COLLEGE WARDROBE—FIFTH FLOOR

And just wait till you see the new clothes!

Chas. A. Stevens & Bros.

18-28 N. STATE ST. — STORE HOURS 9:30 TO 5

CHILE ABOLISHES UNEMPLOYMENT; 150,000 ON JOBS

Remainder Classed as Professional Beggars.

BY NORMAN INGREY.
[Chicago Tribune Press Service.]

SANTIAGO, Chile, Aug. 14.—Socialist Chile has solved its jobless problem. Unemployment has been officially abolished by the government. A statement issued from the presidential palace of Carlos G. Davila declared that "work, food and shelter had been found for the 150,000 surplus unemployed" and that the government refused to recognize the claims of others who, it said, were only professional beggars.

The government indicated that there was no further need for private charity, as it was the duty of a socialist regime to care for all destitute and unemployed. The statement also said there was no need for any one in the republic to roam the streets.

"Our relief plan embraces everybody who is in need of assistance," the document said.

Abundant Credit Supplied.

It pointed out that unemployment had been eliminated by supplying economic activities with abundant credit at low rates of interest. The central bank had been authorized to issue 400,000,000 pesos (about $50,000,000) in "discount notes" to revive agriculture, mining and industry. The number of unemployed allotted to each industry has been stipulated. As a result of this new issue of paper money everybody was provided with a job, the government insists.

Therefore, Chileans who refuse to work under the official scheme will be classed as "willful unemployed." They have been deprived of the right to free food or other assistance provided by the state.

With Chile's jobless problem "solved," the social revolutionaries have turned their attention to future elections. They are determined that the voters shall turn out 100 per cent at the elections for the next congress.

Punishable by Fine.

A new law imposes a fine of $5 for those who neglect their civic duty —"due registration of a free and unfettered vote" for the first election of the socialistic republic.

The edict lays down a period of one month for the compilation of the new electoral registrants. The person whose name appears on the roll and fails to go to the polling booth on the first Sunday in October will be handed over to the courts. Should the offense be repeated at any subsequent election it will be punishable by imprisonment.

A preamble to the law says that the government is tired of electoral apathy and is determined that voters shall be forced to take an interest in the political development of their country.

"A fundamental point in the structure of a socialist and democratic government," it adds, "is that the governors of the people should be elected by the whole and not a section of the electorate."

FOUND DEAD IN GARAGE.

John W. Nerdy, 46 years old, 3437 Wesley avenue, Berwyn, a salesmanager, was killed by motor fumes from his automobile yesterday in the garage behind his home. Police believe he fell asleep.

DUKE IN CAMP

The duke of York, son of King George, taking movies recently when he spent a day and a night with 400 school boys in camp at Southwold, England.
[Associated Press Photo.]

MOVE TO DEPORT APRISTA LEADER DEFEATED IN PERU

LIMA, Peru, Aug. 14.—(AP)—A motion requesting that Victor Raul Haya de Latorre, leader of the Aprista opposition party, be deported was defeated in the assembly last night.

The Aprista leader is held in the national penitentiary as a result of his political activities. The motion that he be deported was presented by members of his party, who asserted he was on a hunger strike.

Majority Deputy Hoyos Osores, who was director general of prisons when the Aprista leader was jailed, said Haya had made a deposition setting forth his gratitude for the good treatment he was receiving.

French Envoy to U. S. Arrives on Paris Visit

HAVRE, France, Aug. 14.—(AP)—Paul Claudel, French ambassador at Washington, arrived on the liner La Fayette today. He said he would remain in France only a month, spending most of his time in Paris.

IMPERIAL PARLEY NEARS END; HUNT FOR AGREEMENT

Canada and Britain Strive for Common Ground.

BY JOHN STEELE.
[Chicago Tribune Press Service.]

OTTAWA, Ont., Aug. 14.—Some high speed carpentering and joining must be done at Ottawa during the next three days if the imperial economic conference, which is scheduled to close Thursday, is to complete the jigsaw puzzle which will represent its findings and agreements.

Canada and Great Britain are still struggling to reach some common ground and at the last minute Australia which it was thought had come into line with Britain has put in further demands which the British do not think they can meet.

The Australian demands are, however, more theoretical than real. They want a substantial preference on beef as well as the monopoly which they have in mutton. They have no beef at present for export of the quality required, but they hope to have it in the future.

Canadian Situation More Serious.

The Canadian situation is regarded as more serious, for both Britain and Canada face political as well as economic questions. Each government is asking the other to risk its political existence at home and each in the opinion of the other is not offering enough to justify the political risk.

Stated briefly, Canada is asking the British government to tax food. The cry, "Your food will cost you more," has lost two elections for the British Conservative party and is likely to lose many more. Britain is asking Canada for free or preferential access to her markets for British manufactures.

Canadian manufactures, however, are highly developed and Prime Minister Bennett depends for his support on the industrial provinces of Canada. More than that he depends for Canada's national revenue on them. Of the eleven provinces of Canada, The two industrial provinces, Quebec and Ontario, are carrying practically the whole burden of federal finance. If Bennett offends them by giving too much away to British industrialists, Canada goes broke.

Has Cabinet Trouble.

Parallel with this and partly consequent on it is Bennett's difficulty inside his cabinet over the suggestion that British exporters should have the right of appeal to the Canadian tariff board which has been authorized but not yet constituted. This, the Canadian industrialists say, means allowing Britian to interfere in a purely domestic Canadian affair.

The Canadians are also annoyed at what they call an attempt to rush them into premature decisions. The British insist that the conference end on Thursday and announce that they are sailing for home on Saturday. The final struggle is expected to take place tomorrow when Bennett and Stanley Baldwin, leader of the British delegation, meet.

Three Colorado Counties Without Any Radio Set

Denver, Col., Aug. 14.—(AP)—The radio crooners are wasting their time so far as three Colorado counties are concerned. The annual report of the state tax commission shows there isn't a radio set in Conejos, Rio Blanco, or Teller county. The report is compiled from property listed by county assessors.

CLEANING PLANT BOMBED; LAID TO SLASH OF PRICES

Damage of $500 was done by a dynamite bomb which was exploded at the front of the Checker Cleaners, 7411 Cottage Grove avenue, last night. The blast aroused the neighborhood and shattered scores of windows near by. On Saturday night another cleaning shop, the Lincoln Cleaners and Dyers at 7046 Ogden avenue, Berwyn, was damaged by a bomb.

Lewis Williams of 6828 St. Lawrence avenue, one of the owners of the Checker Cleaners, which operates 31 branches, told police that the Cottage Grove avenue shop was opened only last week. He said that the Checker Cleaners operated as independents and on an open shop basis. The chain has been doing work at less cost than the organized shops.

Williams also said that racketeers warned him a year ago about price cutting. At that time, he said, he complained to the racket bureau of the state's attorney's office. Having received no threats recently, he said, he made no further reports to the prosecutor's office.

Parachute Fails to Open; Falls 2,000 Feet to Death

Fitzgerald, Ga., Aug. 14.—(AP)—Hubert Dowling, 23, an aviator making his first parachute jump, was killed today as the parachute failed to open.

ASTOUNDING OFFER FREE $18.75 NATIONALLY FAMOUS ELECTRIC FOOD MIXER
MOST POWERFUL FINEST MIXER MADE
with Super Quality Dry CLEANING
DRESSES, SUITS AND COATS
* Cleaned and Pressed This Includes
Ladies' Dresses and Coats—Men's Suits and Topcoats. Pleated, fur trim'd and heavy Coats, slight extra charge.
39¢ CASH & CARRY
4 for $1.50
Prices Subject to Change Without Notice
Bring in all your own, your friends' laundry tomorrow or all week. Learn how simple it is to get a nationally advertised $18.75 electric Food Mixer absolutely Free. No raffle.
STERLING CLEANERS
202 So. State St. Century Bldg., Room 416 Cor. Adams Har. 5672
190 No. State St. State-Lake Bldg., Room 309 State 3139

"First in Chicago" No. 12 of a historical series

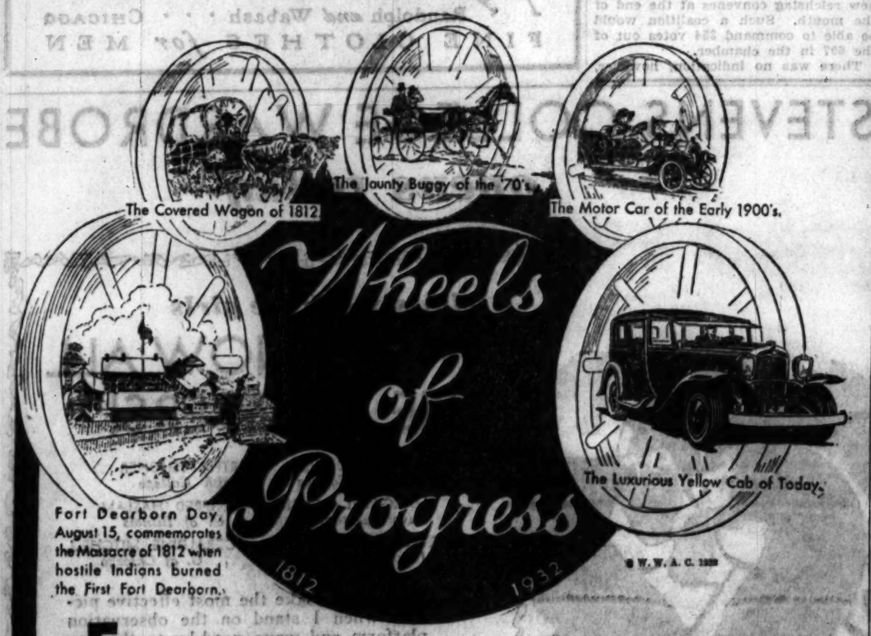
The Covered Wagon of 1812
The Jaunty Buggy of the 70's
The Motor Car of the Early 1900's
Wheels of Progress
1812
1932
The Luxurious Yellow Cab of Today
Fort Dearborn Day, August 15, commemorates the Massacre of 1812 when hostile Indians burned the First Fort Dearborn.

FORT DEARBORN DAY brings memories of pioneer Chicago heroically struggling for existence. In quick succession arises the colorful panorama of 120 years of the city's progress, due so largely to improved transportation facilities.

Wheels—the hand made wooden wheels of the covered wagon . . . the iron rimmed wheels of the highly polished buggy . . . the hard rubber tires of the early motor car, and today —the pneumatic, non-skid balloon tires of the modern Yellow Cab —all truly *"Wheels of Progress."*

Yellow Cab provides clean, roomy vehicles equipped with the newest devices for safety and comfort.

Well trained, experienced drivers give attentive and courteous service and drive with care at all times.

Neighborhood stands place Yellow Cabs as near as your telephone. A call to CALumet 6000 or the number nearest your home brings a Yellow right to your door at any hour and in the shortest time possible.

« Save this list of Yellow Cab neighborhood numbers »

NORTH SIDE	Phone	WEST SIDE	Phone	SOUTH SIDE	Phone
Ohio & Rush	SUPerior 5544	Adams & Halsted	MONroe 6094	22nd & Wentworth	CALumet 1413
310 E. Huron St.	SUPerior 2882	Fulton & Despiaines	MONroe 4687	39th & Vincennes	DOUglas 8478
North & Clark	DIVersey 8010	Kedzie & Madison	KEDzie 3366	47th & Cottage	ATLantic 2737
Clark & Diversey	BUCkingham 4268	Lavergne & Flournoy	MANsfield 1142	47th & Lake Park	KENwood 2016
Melrose & Halsted	LAKe View 1472	Austin & Madison	COLumbus 2201	51st & Calumet	KENwood 0267
Wilson & Broadway	LONg Beach 6991	South Boulevard & Wisconsin Ave. (Oak Park)	EUClid 6000	55th & Stony Island	MIDway 8650
Belmont & Broadway	LONg Beach 9050	18th & Kedzie	NEVada 2067	62nd & Wabash	WENtworth 4898
Keeney & Chicago Ave. (Evanston)	UNIversity 6000	22nd & Cicero (Cicero, Berwyn)	CICero 0229 / CICero 6000	63rd & Halsted	ENGlewood 1030
Howard Ave. "L"	ROGers Park 5627	Crawford & North	MANsfield 1142	63rd & Ashland	PROspect 6272
Loyola "L"	ROGers Park 7031	Kedzie & Lawrence	LONg Beach 9050	67th & Stony Island	DORchester 6218
		Milwaukee & Irving	KILdare 6000	75th & Cottage Grove	STEwart 3810
		Milwaukee & Kedzie	LAKe View 1472	79th & Halsted	WENtworth 4898
				71st & Yates	DORchester 10220
				63rd & Cicero (Municipal Air Port)	WENtworth 4897
				63rd & Cottage Gr.	DORchester 10171

CALumet 6000 — Yellow Cab Co — Or Your Neighborhood Number

"The Thinking Fellow Calls a Yellow"

Black as a Starless Night!
Glossy as a Newly Groomed Thoroughbred!
Soft as Young Down!

Hudson Seal!

(Dyed Muskrat)

Oh, So Flattering to Every Woman! Fashioned Into Coats—Styled After Creations by These Noted French Coutouriers:

Paquin!
Schiaparelli!
Augusta Bernard!
Callott Soeurs!
Maggy Rouff!

And now, listen! All this elegance . . . superiority in quality . . . individuality and originality in style . . . we present today in one of the outstanding value events of our August Fur Sale at only

$178

Kind to Your Pocketbook . . . Yet Beautiful . . . Charming!

As you probably know, Hudson Seal is dyed muskrat . . . but the Hudson Seal in these coats is Northern Muskrat—adjudged the finest. Here is the newest in fur fashion for the coming Winter . . . the lowest price ever quoted for coats of this type. Sizes: 13 to 17, 16 to 20, 35½ to 38.

NOTE: In sizes 40 to 44 the price is $195.

TERMS:

Upon request, charge purchases will be included in your November statement. Or a small deposit will hod any coat until November 1, during which time you may pay for your coat on convenient monthly terms—while your coat is stored—without charge—in our Cold Dry Air Vaults.

THE DAVIS STORE—FOURTH FLOOR—SOUTH.

Copy of Coat Designed by Augusta Bernard

Also a Group of Mink Coats

. . . gorgeous coats . . . made of fine, dark, silky skins. Unusual collars, graceful body lines and fine workmanship contribute to the richness of these exceptional garments.

Priced in This Event Beginning at $645

THE DAVIS STORE—FOURTH FLOOR—SOUTH. Quality at Low Prices.

Famous "San Toy" Chiffon Hosiery!

59c Pr. Or 3 Pairs $1.75

Perfect! 84c Quality!

Yes! This beautiful hosiery sells regularly in our Isle of Thrifty hosiery section at 84c, but is specially priced for this week at only 59c the pair. Exquisite, fine, 45-gauge chiffon—silk from top to toe—full-fashioned—picot tops. New Fall shades.

THE DAVIS STORE—FIRST FLOOR—NORTH.
Quality at Low Prices

Chic Shoes in the New Fall Fashions

And Only

$3.25 Pr.

A Specially Priced Group!

Styles for street or dress wear. Opera pumps in patent leather, black suede, black or brown kidskin. Smart oxfords in black or brown kidskin. Spanish or Cuban heels for your choice in sizes 4 to 8.

THE DAVIS STORE—THIRD FLOOR—SOUTH.
Quality at Low Prices

Great Chair Bargains!

One Style from a Large Stock of Fine Living Room Chairs (Only 4 Like Illustration) to Offer at a Very Low Price Tomorrow . . . Your Choice

$18.75

A Great August Furniture Sale Feature!

Large, comfortable, overstuffed chairs in the newest tapestry covers. Hand tied springs and full webb construction.

Quality at Low Prices

THE DAVIS STORE—NINTH FLOOR.

THE DAVIS COMPANY

State, Jackson, Van Buren The Store of Service, Quality and Low Prices Telephone: Wabash 9800

FURS at Amazing Savings

17 Years at the Same Location

Value Sensations of Our August Sale —$225 Fur Coats at

$145

HUDSON SEALS (Dyed Muskrat)
SQUIRREL COATS
RACCOON COATS
KAFFE CABACULS
OCELOT COATS

Eight Other August Specials:

Choice Muskrat Coats.....$ 75
Hudson Seals (Dyed Muskrat).....$195
Fine Jap Weasel Coats.....$225
Black Russian Caracals.....$245
Genuine Somali Leopard.....$265
Black Persian Lamb.....$295
Natural Summer Ermine.....$395
Genuine American Mink.....$595

A Deposit Reserves Choice

"THE ORIGINAL" McELROY CO
North American Bldg.-7th Floor
36 SOUTH STATE ST.

FRANCE DOUBTS PEACE TALK, WILL KEEP VIGILANT

Herriot Answers Hoover and Stimson Speeches.

METZ, France, Aug. 14.—(AP)—Premier Edouard Herriot replied in forceful terms today to President Hoover's speech of acceptance and Secretary of State Henry L. Stimson's address on the Kellogg Briand peace pact.

EDOUARD HERRIOT
Acme Photo.

At the opening of the Moselle canal he declared that while France was on the side of peace she must be forever vigilant because she still was confronted with "appeals to violence and "eulogies of war."

Doubts War Outlawed.

"We hear the voices of friends who assure us that war has been forever exorcised," he said in reference to the American pronouncements. "We would like to believe them and without delay associate ourselves with their optimism.

"It is easier to conceive in a country practically inviolate than on this soil so often torn up. Despite the most solemn engagements, despite the Briand-Kellogg pact which Secretary Stimson recently commented on in such elevated terms, we perceive also appeals to violence and eulogies of war which we should be able to think had been stilled forever.

Wise to Keep Eye Open.

"People of wisdom are both pacific and vigilant. President Hoover insisted on the necessity of maintaining the land and naval forces at a level high enough so that no foreign soldier could penetrate her soil.

"Firm in her wish to develop all the works of peace. Anxious to participate in all sincere efforts, but guaranteed against any impudence by the cruel memory of the past, all France models herself on a city which preserves its soul faithfully from any soiling—a soul which has not ceased to furnish an example of independence in dignity."

AROUND EUROPE— AIR RACE DRAWS 61 PLANES, ACES

[Chicago Tribune Press Service.]

BERLIN, Aug. 14.—Europe's crack airmen will take off next Sunday from Tempelhof airdrome competing in the continent's leading air event, the "Europa Rundflug." Seven countries, including the United States, have 61 planes entered in this annual race over a 4,600 mile course. Only sport planes may compete, there being two classes, heavy and light.

The race is divided into three stages, each stage covering approximately 1,500 miles. The laps are Berlin to Rome, Aug. 21-22; Rome to Paris, Aug. 23-24; the 25th is a rest period, and the last lap is Paris to Berlin, Aug. 26-27. None of the laps is on a direct lines, but swings to the intermediate principal cities to extend the distance.

The single American entry is a Monocoupe 110, manned by Capt. Hubert and Lieut. Papana, both of the Rumanian Royal air force. Fritz Morsik, who won the race in 1929 and 1930, heads the German entry of 32 machines. Two prominent Italians, A. Colombo and F. Lombardi, will fly the the new type Breda machines. Two women are entered, Fraulein Elli Beinhorn, popular German aviatrix, and Miss Spooner, Britisher. Fraulein Beinhorn has just completed a world tour in a tiny plane. In the race she will pilot a Heinkel two seater, capable of 153 miles per hour.

Two of Pinchot Family Seek Divorces

Mrs. Rosamond Pinchot Gaston, former star of "Miracle," who will seek Nevada divorce.

[TRIBUNE Photo.]

[Paul Thompson Photo.]

Gifford Pinchot II., who is seeking divorce from his wife, the former Janine Voisin.

Leave for West

New York, Aug. 14.—[Special.]—Rosamond and Gifford Pinchot II., niece and nephew of Gov. Pinchot of Pennsylvania, are on their way to Nevada to obtain divorces from their respective mates, their friends learned today.

Society was surprised to learn that Gifford had decided to free himself of the former Janine Voisin, daughter of a French automobile magnate. At the same time Rosamond agreed she had enough of William Gaston, young playboy lawyer. Brother and sister slipped out of town quietly Saturday.

At the apartment of Gifford Pinchot II., the French wife admitted that her husband left.

"Yes," she said, "my husband and his sister have gone west. I really couldn't say whether my husband will apply for a divorce while he is there or not. We have discussed it but it has not been finally decided. For the present both of them will visit on a ranch."

LICENSE CHIEF DEFENDS GARAGE FEE PROPOSALS

Fred Fischman, superintendent of the city license bureau, yesterday said the city's loss would not be great under a proposed amendment to fix a maximum fee for garages at $350 and increase their gasoline storage exemption to 3,000 gallons. The present storage exemption is 1,000 gallons and the garage fee is paid on a basis of $1 for each car capacity.

"There are only nine garages in Chicago with a capacity greater than 350 cars," said Mr. Fischman.

FRANCE ACTS TO SMASH BRETON AUTONOMY MOVE

Police Alarmed; Find Well Organized Machine.

[Chicago Tribune Press Service.]

RENNES, France, Aug. 14.—Convoked last night by the government, a veritable war council, attended by an imposing array of surete generale inspectors, judicial authorities and local police officials, was in session here until early this morning to draw up plans to fight the Breton autonomist movement.

The movement sprang into prominence last Sunday when the monument commemorating Brittany's union with France was bombed and wrecked on the 400th anniversary of the annexation. A week of police investigations disclosed the movement as not merely the pastime of a handful of fanatic separatists, but a well organized machine, which threatens to grow to disquieting proportions.

Police Are Involved.

It is reported that some police functionaries are involved, having taken part in the spread of autonomist propaganda.

The inquiry already has spread far beyond the mere tracing of activities. Six men are now in jail here charged with the bombing. The war council was convoked to organize methods for suppression of separatism. The attorney general postponed his vacation to attend the meeting and advise the legal angle of the fight on the movement.

Findings Are Guarded.

The findings of the police are strictly guarded and the information obtained from the six arrested men, one of whom is Pierre Lerroux, editor of the Breton autonomist paper, Breiz Atou, has not been divulged.

In this connection, however, the police are known to be considerably troubled. The alleged bombers made complete confessions following their arrest, but suddenly about-faced two days later and denied everything. Rennes police are now interested in the source of the order to retract the confessions.

THREE HELD FOR ROBBERY.

Coldwater, Mich., Aug. 14.—[Special.]—Leo Doll, 29, Frank and Clifford Granger, 26 and 22, residents here, are held by Jackson police following robbery of Mrs. Fannie Ryan and Peggy Dalton of Jackson late Friday night at the point of a shot gun. Doll, according to police, has confessed.

FIVE U. S. YOUTHS CRASH CASTLE IN SPAIN; ARRESTED

[Chicago Tribune Press Service.]

SEVILLE, Spain, Aug. 14.—Robert Adams, 22 of Chicago and John Thurston, 22, of Evanston, Ill., today unwittingly strayed into the aftermath of Spain's royalist rebellion and into Seville's jail.

Accompanied by three friends, they landed from an American Export liner at Cadiz and came to see Seville, which was the scene of Gen. José Sanjurjo's attempt to revive the prestige of generals last Thursday. While sightseeing in the gardens of the historic Alcazar castle, once Alfonso's stopping place, they broke down a gate which was locked to see what was behind it. It led to the apartment of the republican dignitary, custodian of the royal properties, who had just been named a member of the commission to investigate the responsibility for the Sanjurjo rebellion.

Forty policemen, scenting an attempt on the official's life, rushed the five Americans and trundled them off to jail, where they are spending the night. The American consulate will be consulted in the morning. The other three members of the sightseeing party were William Nelson of Glenwood, Ia.; Robert Renochle and Edward Marshall, both of New York.

John Thurston, is a son of Earle Thurston, 1228 Monroe street, Evanston, an official of the Illinois Bell Telephone company. He is a Northwestern university student, and a member of the new senior class. Robert Adams, the Chicagoan mentioned in the dispatch, could not be identified locally last night.

Michigan Couple Observes 63d Wedding Anniversary

Hillsdale, Mich., Aug. 14.—[Special.]—Mr. and Mrs. John Schmidt have just observed their sixty-second wedding anniversary at their home here, where they have resided their entire married life. Schmidt is said to be the oldest active blacksmith in Michigan.

PECK & PECK

Half-Yearly Sale

SWEATERS AND BLOUSES formerly up to $12.50 . now $2.95

HATS Felt and straw models formerly up to $15 . . . now $3.95

PRINTED AND PLAIN SILK DRESSES formerly up to $25 . . . now $9.95

KNITTED DRESSES AND KNITTED SUITS formerly up to $45 . . now $12.95

38-40 MICHIGAN AVE., SOUTH

MANDEL BROTHERS

a store of youth a store of fashion a store of moderate price*

*Copyrighted

An Early Fall!

Saucy Felt Sailor

$7.50

And one of the most flattering we've found this season! Made of finest quality French fur felt . . . the kind that holds its shape beautifully! Black, brown, wine, green . . . with little veil to match.

Mandel's—Fifth Floor—State.

Wide Topped Coat

$50

One of an exciting new group—specially priced at $50! Note the slightly leg-o'-mutton sleeves, the richness of the Mongolian Blue Fox collar! Colors are brown, green, or black. Sizes 14 to 20.

Mandel's—Fourth Floor—Madison.

Scarba' Crepe Frock

$25

Everything about this dress is new. High scarf neckline; Wide shoulders! Straight skirt! Fullness over the left knee! You'll love the rough "Scarba" fabric, with bone belt. Brown, black, green. Sizes 12 to 20.

Mandel's—Fourth Floor—State.

Tune in on WBBM at 9 o'clock Tuesday Morning, Hear Jean Abbey, Women's Home Companion Shopper, tell about her shopping tour of Mandel Brothers.

Bishop's FINE FUR Sale Continues

Real furs . . . honestly described . . . reasonably priced . . . backed by the name of Bishop . . . need no further endorsement. Here you will find them in wide variety, ranging from smart sport models to conservative or luxuriously conceived Paris inspirations.

Never—in all our 72 years of selling superior furs—have the styles been so universally becoming, the pelts so rich in quality and prices so low. We are featuring *more for your money* this August! Coats available in Junior, Miss, Regular, Extra Sizes.

We make it convenient for you! Pay a deposit and we keep your purchase in Certified Cold Storage FREE until winter. Refunds, C. O. D.'s or Approvals not permitted in August.

Let Us Restyle or Remodel Your Furs Now at This Season's Lowered Prices!

WE ARE OPEN SATURDAY AFTERNOONS UNTIL 6.

It pays to trade where you trade in safety with THE OLD RELIABLE

A. Bishop & Co.

Furs, Hats, Hose and Haberdashery

Established—Randolph at Wabash S. E. Corner—1860

At Schultes—Sight Test & Advice Cost You Nothing

$8.50 Complete with Finest Toric Lenses

Open Till 9 P. M.

A remarkably low price for these Modern White Gold Filled Damon Spectacles fitted for near or far vision. Examination included.

Schulte

Sixty Other Beautiful Styles at $5 to $20

17 W. Madison 123 W. Madison 136 N. State 139 S. State 118 S. Dearborn

Winners of Game "B" Want Ad Jingles

1st Prize, $25.00—Dorothy S. Taylor, 20 E. Delaware Pl., Chicago
2nd Prize, $15.00—J. A. Koenig, 1836 S. 6th Ave., Maywood, Ill.
3rd Prize, $10.00—Melville K. Soper, 6114 Newburg Ave., Chicago

Next 3 Prizes, $5.00 Each

Mrs. Wilda C. Hackett,
6744 Lafayette Ave., Chicago, Ill.
Louis E. Crotty,
4010 W. Jackson Blvd., Chicago, Ill.
Nellie F. O'Grady,
815 Oakwood Ave., Wilmette, Ill.

Next 10 Prizes, $2.00 Each

C. Masek,
1647 No. Lotus Ave., Chicago, Ill.
John C. Schmidt Jr.,
6137 So. Laflin St., Chicago, Ill.
Frances Ryba,
2544 S. Clifton Park Av., Chicago, Ill.
Lorraine Klotz,
2064 Humboldt Blvd., Chicago, Ill.
Olea M. Rasmussen,
7234 26th Ave., Kenosha, Wis.
Francis Michaels,
402 No. Harrison St., Kankakee, Ill.
Mrs. H. W. Stringo,
842 Fair Oaks Ave., Oak Park, Ill.
C. O. Linden,
4423 No. Lamon Ave., Chicago, Ill.
Jean Kroenke,
6433 So. Morgan St., Chicago, Ill.
Leonard Mimmelfarb,
1300 So. Turner Ave., Chicago, Ill.

Next 15 Prizes, $1.00 Each

Margaret Mary Parsons,
2042 E. 73rd St., Chicago, Ill.
Mrs. W. J. Lincoln,
842 Waltram St., Chicago, Ill.
Emily T. Reeks,
5444 Kenmore Ave., Chicago, Ill.
Francis Vogel,
2742 No. Cramer St., Milwaukee, Wis.
Helena von Kuenneritz,
830 So. Michigan Ave., Chicago, Ill.
Mildred Salwasch,
821 Hillgrove Ave., La Grange, Ill.
David E. Evans,
2420 No. Sawyer Ave., Chicago, Ill.
L. Irwin Millard,
1255 So. Springfield, Av., Chicago.
J. G. Reid Jr.,
6040 Drexel Ave., Chicago, Ill.
Louis W. Slad,
4021 W. 21st St., Chicago, Ill.
Mrs. Calvin O. Evans,
6137 So. Kenwood Ave., Chicago, Ill.
Rose Kozlik,
5528 W. 24th Place, Cicero, Ill.
Helen Riordan,
1466 E. 70th St., Chicago, Ill.
Ruth Schoenthaler,
1030 Dempster St., Evanston, Ill.
Walter R. Lowry,
1819 W. Pershing Road, Chicago, Ill.

RABER TO QUIZ BAIN'S SON ON 'DEFENSE FUND'

State Charges "Steal" in $40,000 Transaction.

A "$40,000 steal," as Special Prosecutor Edwin J. Raber terms it, is expected to play a prominent part today in his cross-examination of John H. Bain regarding the crash last summer of the bank chain headed by the witness' father, John Bain, south parks commissioner and ex-plumber.

The elder Bain, with his sons, John H. and Robert A. Bain, and his son-in-law, W. Merle Fisher, are on trial for conspiracy. Judge John M. O'Connor is hearing the case without a jury. Today will be the third which the younger Bain has spent on the witness stand.

The transaction which Prosecutor Raber calls a "steal" was the sale of a second mortgage on the Montgomery Ward building at 79th and Halsted streets by the elder Bain to John Bain, Inc. Bain had purchased the equity in the property from William McAskill, a contractor, for $5,000. Bank records show that the $40,000 second mortgage sale was arranged on May 28, 1931, and that Bain collected the final payment for the junior lien on June 8, the day before his banks closed.

Receipt Signed by Son.

The receipt for the money was signed, however, in McAskill's name by John H. Bain. Prosecutor Raber has charged that the mortgage deal was concocted after the banks failed to cover up an outright abstraction of funds by the elder Bain.

Charles H. Meacham, an official of the Bain organization, testified for the prosecution that John H. Bain told him that John Bain was going to sell the mortgage. Meacham testified that he made out the checks to the elder Bain at the direction of the son.

John Bain and his son asserted in their defense testimony, however, that Meacham handled the whole transaction. McAskill testified that a month after the banks closed, John H. Bain asked him to sign receipts to replace those on which the younger Bain had signed his name. James Gammonly, personal bookkeeper for John Bain, testified that he got the $20,000 final payment on the deal at 5:30 p. m. on June 8, locked it in a file case and gave the key to John H. Bain. Later, he said, he looked in the file case and found that the money had been removed.

A $40,000 Defense Fund?

Prosecutor Raber said yesterday that he would ask John H. Bain if at that early date the Bains did not anticipate their indictment and trial on charges growing out of the then impending bank failures, and if the $40,000 fund was not set aside for the purpose of financing their defense.

Although the defense has some 60 witnesses yet to be called, Attorney Francis X. Busch said that he expected to close the testimony by Friday noon. Final arguments, starting next week, will probably consume two or three days. Judge O'Connor is expected then to take the case under advisement and give his finding after reviewing the transcript of evidence, comprising more than a million words of testimony and thousands of documents.

WATCHMAN IS FOUND DEAD.

B. M. McGuire, 44 years old, 6434 Dorchester avenue, a watchman, was found dead apparently from heart disease, in the building at Monroe and Clark streets last night.

FEES PAID 'EXPERTS' DROP 61 PER CENT IN FIRST HALF OF 1932

The city's payments to "experts" fell off 61 per cent during the first six months of this year, compared with the amounts paid them out of the city treasury during the corresponding period of 1931, City Controller Szymczak announced yesterday.

For three of the first six months of last year the city administration was in charge of a former Republican mayor. In those three months the city paid out $332,310, or 77 per cent of the total of $430,316 for the first six months. Also, a large portion of the payments made in a fourth month was for bills contracted under the former mayor.

A comparison of the amounts paid out by months for the two years follows:

Month.	1931.	1932.
January	$ 31,115	$ 4,027
February	113,675	30,501
March	187,520	55,009
April	33,125	23,583
May	36,347	19,724
June	32,534	31,784
	$430,316	$166,318

The controller gave out the figures coincident with the submission to the city council of the voucher list for June, 1932, showing payments of $31,784, some of which was paid on bills contracted in prior years.

Members of the council commented on the payment of $885 to A. A. Norton, stenographer, some of which was for services rendered last year. The aldermen said economy could be exercised here, since the city has hundreds of stenographers who could record the minutes of the council committee meetings as well as an outsider.

WOMAN IS HELD FOR WHITE SLAVE INVESTIGATION

(Pictures on back page.)

Miss Ruth Clark, alias Fox, 27 years old, was held by Chicago avenue police last night for federal investigation as to whether she is engaged in the white slave traffic. She will be turned over to government authorities today.

Miss Clark was arrested Saturday because of the suspicions of two sisters, Irene and Florence Brizzolara, 23 and 21 years old, respectively, of 14 East Chestnut street, nieces of Attorney John A. Brizzolara of the same address.

On Saturday, Miss Clark called at the Brizzolara home, and offered the sisters employment as hostesses in a chain dress shop near the University of Wisconsin at Madison. Their pay would be $20 or $25 a week, she said. Suspicious, Irene left her sister alone with the visitor and went upstairs to telephone the Chicago offices of the dress shop chain. She learned that Miss Clark was not connected with it. Irene notified police, and Sergts Harry John and George Brady arrested Miss Clark. She refused to talk.

Police said that she was arrested once at Wausau, Wis., for pandering and once at Aurora for larceny. They said they suspected her of being a member of a white slave ring which transported Chicago girls into Wisconsin.

SPANISH POLICE FIGHT MOB IN ECHO OF REVOLT

SEVILLE, Spain, Aug. 14.—(AP)—Today's outstanding echo of last week's monarchist revolt was a revolutionary party demonstration against the Socialist majority of congress, which was accused of "offering cover to many monarchists." The police dispersed the manifestants without casualties.

ARMED DEPUTIES RIDE TRUCKS IN FARMER STRIKE

Iowans Picket All Roads; Predict Price Rise.

Le Mars, Iowa, Aug. 14.—(AP)—Armed deputies rode produce trucks into this western Iowa town today as the midwest farm strike entered its second week.

The strike, sponsored by Milo Reno, president of the Iowa Farmers' union, has met with its most popular support in marketing centers.

All highways leading to the city are being picketed by the embattled farmers bent upon boosting prices by withholding produce from the market.

One dairyman was manhandled Thursday and a truck load of milk he was taking to market was dumped out. Numerous other truckers have been halted and forced to return to farms with their produce.

Reno today termed the strike a success and issued a call to farmer's representatives in virtually all midwestern states to attend a meeting in Des Moines tomorrow for the purpose of extending the "selling holiday."

He claims that already farmers of western Iowa are being offered better prices and credits a ten cent advance in hog values to the movement.

Miss Miller of Pontiac and Oil Executive Wed

Bloomington, Ill., Aug. 14.—[Special.]—Miss Frances Miller of Pontiac, Ill., was married in Hot Springs, Ark., yesterday to Joseph B. Selig, superintendent of the Gulf Refining company.

OFFICIAL WEATHER FORECAST

The official forecast for today and tomorrow and yesterday's table of records follow:

Wisconsin—Mostly cloudy and unsettled Monday and Tuesday; little change in temperature.

Indiana—Partly cloudy Monday and Tuesday; not much change in temperature.

Lower Michigan—Fair, slightly warmer in southeast portion Monday; Tuesday unsettled.

Upper Michigan—Generally fair Monday; Tuesday unsettled; little change in temperature.

Ohio—Partly cloudy and warmer, possibly local showers in west portion Monday; Tuesday probably local showers.

Iowa—Mostly cloudy Monday and Tuesday; not much change in temperature.

Minnesota—Partly cloudy Monday and Tuesday; not much change in temperature.

Place of observation.	Direction of wind.	Temp. 7 a. m.	Highest last night.	Lowest last night.	Precipitation last 24 hours.
State of weather.					
Aug. 14, 1932, 8 p. m. Central time.					
East-central states—					
Cairo, cloudy	S.	82	86	72	...
Chicago, clear		73	81	65	...
Cincinnati, clear	S.	76	84	58	...
Cleveland, clear	N.E.	72	76	66	...
Detroit, clear	S.	74	78	60	...
Evansville, cloudy	S.	82	88	68	...
Grand Haven, clear	N.	74	78	58	...
Grand Rapids, clear	W.	80	84	58	...
Green Bay, clear	S.E.	74	84	60	...
Indianapolis, cloudy	S.E.	80	84	60	...
Madison, cloudy	S.E.	78	80	60	...
Milwaukee, cloudy	S.E.	72	74	66	...
Nashville, cloudy	S.	78	88	70	.54
Peoria, clear	S.E.	78	84	68	...
Sault Ste. Marie, clear	S.W.	72	82	52	...
Springfield, Ill., cldy.	S.E.	78	84	66	...
La Crosse, cloudy	S.	76	80	62	...
Memphis, cloudy	S.E.	86	94	76	.01
West-central states—					
Charles City, cloudy	S.E.	76	80	68	...
Davenport, clear		80	84	66	...
Des Moines, cloudy	S.E.	78	82	64	.16
Dodge City, cloudy	S.E.	90	94	70	.54
Dubuque, cloudy	S.	78	82	66	...
Duluth, clear		70	82	50	...
Huron, cloudy	S.E.	78	80	66	...
Kansas City, clear	S.E.	78	88	72	...
Keokuk, clear	S.	76	76	68	.58
Little Rock, clear	S.	92	94	76	...
North Platte, clear	S.E.	86	92	68	...
Oklahoma City, cloudy	S.E.	84	92	76	...
Omaha, cloudy	S.E.	82	86	66	.04
Rapid City, cloudy	N.	74	92	62	...
St. Louis, cloudy	S.E.	83	86	70	.08
Minneapolis, cloudy	S.	80	82	62	...
Springfield, Mo., cldy.	S.	78	90	74	...
Wichita, cloudy	S.E.	90	96	76	...
Eastern states—					
Albany, clear	N.E.	76	82	60	.16
Atlanta, clear	E.	74	76	68	...
Boston, clear	S.	74	80	64	...
Buffalo, clear	W.	72	76	62	...
New York, clear	S.	78	84	68	...
Parkersburg, clear	N.	78	84	68	...
Philadelphia, clear	W.	82	86	66	...
Pittsburgh, clear	N.E.	78	82	66	...
Raleigh, clear		78	84	68	...
Washington, clear	E.	80	82	66	...
Gulf states—					
Amarillo, cloudy	E.	82	88	70	...
Brownsville, cloudy	E.	86	92	76	...
El Paso, clear	E.	90	96	68	.06
Fort Worth, cloudy	E.	78	80	78	.08
Galveston, cloudy	E.	86	90	76	.04
Jacksonville, rain	N.E.	78	84	74	.02
Miami, clear		84	88	78	...
Mobile, cloudy	W.	88	92	74	...
New Orleans, cloudy	E.	88	90	78	...
San Antonio, cloudy	E.	86	88	74	.36
Shreveport, cloudy	E.	86	92	74	.50
Tampa, rain	E.	86	92	76	.04
Vicksburg, cloudy	W.	90	94	74	...
Birmingham, cloudy	W.	74	88	70	.76
Mountain states—					
Cheyenne, cloudy	S.E.	84	86	60	.18
Denver, cloudy		82	92	66	...
Helena, clear	W.	80	84	56	.14
Lander, cloudy	W.	80	84	56	.12
Miles City, clear	W.	88	92	62	.12
Phoenix, clear	W.	104	106	78	...
Pueblo, cloudy	S.E.	88	90	68	.76
Salt Lake City, clear	S.	90	92	68	.10
Pacific states—					
Fresno, clear	N.W.	90	92	62	.10
Los Angeles, clear	S.W.	86	90	68	...
Portland, cloudy	N.	68	70	60	...
San Diego, clear	S.	76	80	66	.10
San Francisco, cloudy	S.W.	68	68	54	.10
Seattle, cloudy	S.	70	74	54	...
Spokane, cloudy	S.	86	94	60	...
Walla Walla, cloudy	S.W.	84	88	58	...
Canadian—					
Battleford, cloudy	W.	74	76	48	...
Quebec, clear	W.	70	74	54	...

Lost Your Job Because of Gray Hair?

Are you afraid of losing your job because of gray hair? Many people have this constant fear. When just a few minutes before retiring will eliminate it.

Use Nourishine . . . effective and simple to apply . . . no trouble . . . no grease . . . no muss. Just apply it to the scalp, and you, too, can have color imparted to your hair, leaving it beautiful, soft and fluffy. The one liquid for all shades of hair.

Nothing else gets such a quick grip on the troubles of hair as Nourishine . . . and eliminates them so effectively. Nourishine removes dandruff . . . adds luster to dry, dull hair and imparts color to gray hair. Truly a wonderful product. Sold at all drug and department stores. $1.25 per bottle.

For better results use Nourishine Shampoo. Contains no acids that hinder the action of Nourishine. Price 50c.

Write for our free booklet, "Care of the Hair."

Nourishine Manufacturing Co.
F. W. Braun Building
Los Angeles

NOURISHINE

MARSHALL FIELD & COMPANY—BASEMENT

FLOOR LENGTH GOWNS

LUXURIOUS PAJAMAS

$1.95

Of Pure Dye Silk

Seldom will you find gowns and pajamas of this quality pure dye silk for such a price . . . and we doubt that you have ever seen such exquisite imported laces for $1.95, either. The gowns are 53 inches long . . . bias cut, back and front. The pajamas have wide trousers and are one or two piece in style. Pink or blush.

BASEMENT, MIDDLE, WABASH

FURS

$145

Unbelievable Prices!

Hudson Seal* . . . Grey Squirrel
Krimmer . . . Jap Mink . . . Raccoon
Russian Fitch . . . Black Caracul
Black Persian . . . Cocoa Ermine
Genuine Mink, Etc.

*Dyed Muskrat

THOMAS E. McELROY CO.
STEVENS BLDG 10TH FLOOR
17 North State Street

"Oh Yeah? BUT SCIENCE SAYS O.G. IS THE BEST CIGARETTE"

© P. Lorillard Co., Inc.

*THE VERDICT OF SCIENCE

This is to certify that in 75 repeated tests made of four leading cigarette brands . . . measuring the heat content of each cigarette by the Calorimeter method . . . it was shown that OLD GOLD is from 112 to 156 B. T. U's. COOLER than the other brands. Careful measurement of the heat of the smoke further confirmed the fact that the smoke of OLD GOLD is definitely cooler.

(*Signed*) NEW YORK TESTING LABORATORIES
G. Brinton Jack, Jr., *Director*

IT'S PRETTY hard to duck away from those tireless cigarette ads. Wherever you go, they're apt to float right up alongside of you and whisper their coaxing claim:

"Mine's Milder!" "Fresher!" "Kinder!"

But how about listening to some scientific facts, instead of adjectives?

In 75 laboratory tests* of 4 leading cigarettes checked by scientists of two universities, OLD GOLD was found to be the coolest cigarette, and therefore the most delightful in every way.

OLD GOLD won these tests because it is made of the PUREST and choicest tobacco . . . free of all heat-generating flavorings. That's the "why" of "not a cough in a carload." The "why" of OLD GOLD'S greater taste appeal and throat-ease.

OLD GOLDS ARE PURE TOBACCO • NO ARTIFICIAL FLAVORING

FREE PARKING
for your car as long as you like at this Store. An attendant will park your car and return it to you.
OPEN TONIGHT

John M. Smyth Company
Established 1867 — *Madison East of Halsted*
MANUFACTURERS—RETAILERS—IMPORTERS

TAXI OVER FREE
from any point in the Loop or any Downtown R. R. Station to this Store. No obligation to buy.
OPEN TONIGHT

Reliability

On Smyth Quality Furniture the John M. Smyth Company has built up its enviable reputation for RELIABILITY—and has grown to be the Largest Furniture Store in Chicago. With Smyth Quality Furniture goes along an unconditional guarantee of your money back if your purchase does not afford you complete and CONTINUAL SATISFACTION.

Chairs

Colonial Chair of maple with the back pillow tied on and a reversible seat cushion. Covered in green, yellow or orchid chintz, $9.75

Lounge Chair. Spring filled seat cushion and loose pillow back. Solid mahogany legs. Choice of fine coverings... $26.90

Wing Chair of solid mahogany. Soft, down* filled cushion, upholstered arms. In tapestries, damasks, brocatelles, $39.00

**Ask to see a sample of the Down we use. It is Real Down and we want you to see it.*

From Our Own Shops

From Our Own Shops

Sofas

Settee finished in maple. Attractive choice of coverings. Both back pillows and cushions are spring filled.... $39.00

Sofa of solid mahogany. Attached back pillows and seat cushions, both spring filled. Covered in damask, tapestries or brocatelles $89.00

Sofa of solid walnut. Spring cushions, brass nail trimming. Mohair, tapestry, damask, brocatelle or figured velvet coverings..... $89.00

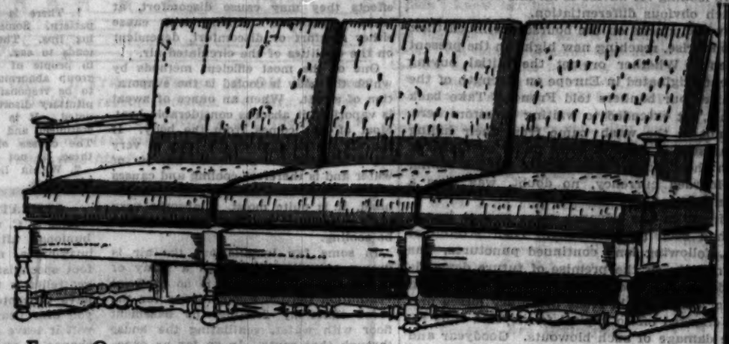

From Our Own Shops

From Our Own Shops

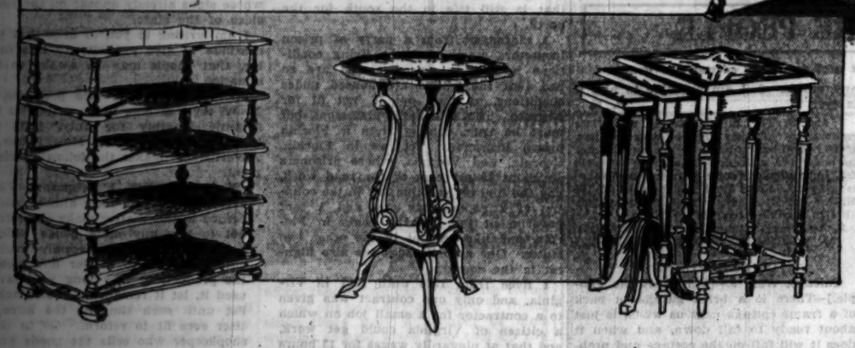

Colonial Magazine Stand. Mahogany finish. 15x24x31 in. $14.75

Solid Walnut Table. Rosewood edge. 17½x17½x27 inches high... $7.50

Nest of 3 Tables, genuine walnut. Inlaid tops. 19x13x22. $19.75

Buy the Best and Save Money at This Largest of Furniture Stores

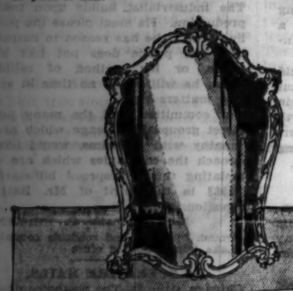

Below: Louis XV Boudoir Chair carved decorations. Covered in small figured damask or brocatelle. From our own shop. $27.50

Lovely French Bedroom Furniture

This beautiful Louis XV Furniture has finely figured Aspen Crotch and Satinwood veneers and genuine marquetry medallions. The carvings are tooled out of solid wood. Hand decorations.

The Bed in twin or full size. $80 — The Dresser, 54 in. wide. $120

The Chest, 38 inches wide. $95 — The Bedside Table. $30

Dressing Table to match, $98

Smyth's Cortland Carpeting

Smyth's Cortland, our new Broadloom, is a closely woven, all wool carpet. Every yard is perfect in all wanted colors and in all widths.
27-inch Carpet, per running yard..... $2.00
9 ft., 10½ ft., 12 ft. width, per square yard..... $3.00
A Rug, 9x12 ft., made from Smyth's Cortland Carpet with serged ends. $36

Oriental Rugs

Anatolian, Approx. 3' 3"x5' 8"..... $25
Vardar, Approx. 9x12 ft..... $140
Chinese, 9x12 ft..... $175

Rugs and Draperies Fourth Floor

Seven Beautiful Pieces $129

Table and Six Chairs

This Dining Room Set is graceful and distinctive in style and has many fine details. The Table, with its double spiral-turned stretcher base and authentic lyre-shaped ends, is 40x62 in. and has one 12-inch folding leaf. The Chairs have beautiful shield backs and reeded, tapered legs; tapestry seat covers. The Table, one Arm Chair and five Side Chairs are $129. The Buffet, with a butt walnut front and concave doors, 66 in. wide, is $59. The China Cabinet, 40 in. wide, $45. The Server, not shown, $25.

MATTRESSES

ON our second floor we offer a large selection of fine Bedding which meets the present demand for comfort and durability at a low price.

Felt Mattresses $5.75 to $14.75
Innerspring Mattresses... $11.75 Up
Coil Springs.....$5.75 to $21.50
Box Springs.....$18.75 Up

Mattresses Shown

1. Crest-O-Rest Innerspring Mattress. Coil spring construction, roll edge, ribbed border, button tufted. Covered in damask; choice of colors. $23.75

2. Ace Innerspring Mattress made by Simmons. Coil spring construction with 405 coils. Substantial pre-built border. Rayon damask cover. $27.50

3. Simmons Beautyrest Mattress with 837 individually pocketed coil springs. Pre-built border to prevent sagging. Pastel damask covers, $33.75

Second Floor—East Wing

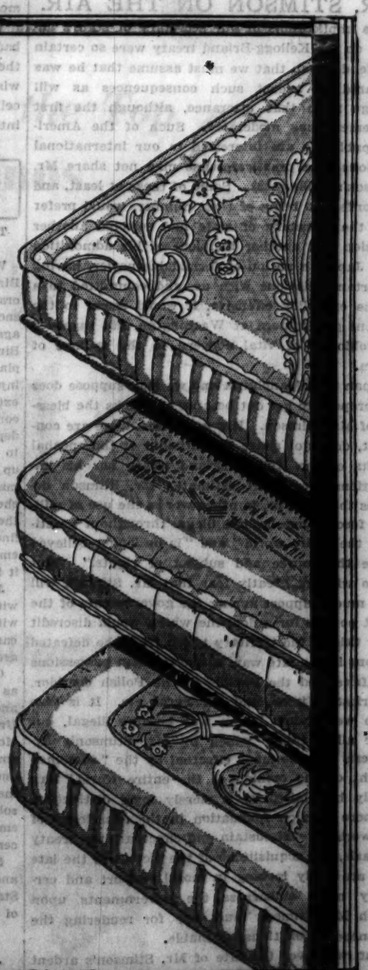

OPEN EVERY MONDAY AND SATURDAY EVENING UNTIL 10 O'CLOCK

Chicago Daily Tribune
THE WORLD'S GREATEST NEWSPAPER

FOUNDED JUNE 10, 1847

ENTERED AS SECOND CLASS MATTER JUNE 3, 1903, AT THE POSTOFFICE AT CHICAGO, ILL., UNDER ACT OF MARCH 3, 1870.

All unsolicited articles, manuscripts, letters and pictures sent to The Tribune are sent at the owner's risk, and The Tribune company expressly repudiates any liability or responsibility for their safe custody or return.

MONDAY, AUGUST 15, 1932.

THE TRIBUNE OFFICES.
CHICAGO—TRIBUNE SQUARE.
MILWAUKEE—TRUST COMPANY BUILDING.
NEW YORK—220 EAST 42D STREET.
WASHINGTON—815 ALBEE BUILDING.
BOSTON—718 CHAMBER OF COMMERCE BUILDING.
ATLANTA—1826 RHODES-HAVERTY BUILDING.
LONDON—135 FLEET STREET.
PARIS—1 RUE SCRIBE.
BERLIN—WILHELMSTRASSE c0 A.
MADRID—CALLE ESPALTER 5.
RIGA—ELIZABETES IELA 15/3.
ROME—GALLERIA COLONNA (SCALA A).
VIENNA—AM MODENAPARK 6.
WARSAW—PLAC KRASINSKA 6.
GIBRALTAR—HOTEL CECIL.
SHANGHAI—35 AVENUE EDWARD VII.
TOKIO—IMPERIAL HOTEL.
MEXICO CITY—HOTEL REGIS.
PANAMA CITY—HOTEL CENTRAL.
SPECIAL REPRESENTATION.
SAN FRANCISCO—820 KOHL BUILDING.

THE TRIBUNE'S PLATFORM FOR CHICAGO

1. *Keep appropriations within revenue.*
2. *Pay the defaulted bonds.*
3. *Overcome crime.*
4. *Speed up railroad passenger service.*
5. *Make Chicago the first city in the world.*

"The newspaper is an institution developed by modern civilization to present the news of the day, to foster commerce and industry, to inform and mold public opinion, and to furnish that check upon government which no constitution has ever been able to provide."

A BILLION TO SAVE.

The chief task of the next congress is the drastic reduction of federal expenditure and its corollary the reduction of the federal tax burden. There will be no illusions as to the difficulty of this task in the mind of any one who has observed the workings of our politics. Almost every cut will be resisted, most of them plausibly, and as to many of the most substantial and expedient the resistance will be powerfully supported by organized, if minority, sentiment. The influences which have gradually built up federal agencies, and, in a staggering total, federal expenditures, will fight for their retention, and there can be no doubt that they will largely prevail unless the demand for economy has been organized and concentrated to the limit of political efficiency.

In a recent article Arthur Sears Henning presented to readers of THE TRIBUNE a list of expenditures which can be eliminated without the least encroachment upon the proper and essential functions of the federal government. They total over a billion dollars. Many of these retrenchments will be resisted by powerful political influences, as, for example, the reduction of unjustifiable veterans' benefits, now swollen to nearly half a billion dollars annually; federal aid for highway construction, superfluous navy yards and army posts, and unnecessary public buildings. There are scores of lesser items for which there will be active logrolling and which seem in themselves plausible objects of federal activity. But in the aggregate they account for hundreds of millions of the taxpayers' money. In times of prosperity they have been disregarded, but the nation can no longer afford to carry them.

The lesson of Mr. Henning's list is that if we are to have tax relief sweeping retrenchment must be accomplished all along the line of federal expenditure. The federal government must be restored to its constitutional field and restricted rigidly to its essential functions. The government beneficiaries must live on available income as citizens are compelled to do, and there is no income for indulgence in luxuries. The socialist minded do not concede this, but the American people are realizing it and their representatives at Washington must be given an unmistakable mandate if we are to escape the fate of governments and peoples whose bankruptcy through inordinate public expenditure has shaken the economic structure of the world.

MR. STIMSON ON THE AIR.

The implications of our secretary of state's address on the Kellogg-Briand treaty were so certain to offend Japan that we must assume that he was prepared to accept such consequences as will emerge from that utterance, although the first excitement has moderated. Such of the American public as are interested in our international relations in a practical sense may not share Mr. Stimson's willingness. Some of these at least, and we confess to being of their number, would prefer that the secretary of state had selected another occasion and another recipient of his admonition than Japan, a nation of formidable power, having important relations with us, and committed to a course of policy offensive, it would seem, to the present government at Washington, but regarded at Tokio as of vital concern to the welfare of Japan.

Japan is in Manchuria and we may suppose does not propose to get out because she lacks the blessing of Mr. Stimson. Her government, we are confident, does not share his estimate of the epochal results of the Kellogg-Briand treaty nor his implications from that estimate. Mr. Stimson declares that war, or, in other words, the use of military force, "has become illegal throughout practically the entire world" and "is no longer believed to be the source and subject of rights." But Tokio will not greatly fear that Mr. Stimson will gain much support among the governments of the great powers for a doctrine which would discredit their title to the territory taken from the defeated nations in the late war, to the German possessions in Africa and the Pacific, to the Polish corridor, to Trieste, Fiume, and the Tyrol, etc. It is true these were taken before war became illegal, but after all a treaty which by Mr. Stimson's hypothesis is to be made effectual by the "combined weight of the opinion of the entire world" can hardly be limited by a merely legal distinction. If there is such foundation in the conscience of the world as will sustain and effectuate the treaty of Paris, the acquisitions of the victors in the late war are sadly lacking in moral support and certainly must embarrass the governments upon which Mr. Stimson must rely for rendering the Japanese acquisitions untenable.

But, whatever the fate of Mr. Stimson's ardent expectations may be, we can be certain of one thing and that is that the relations of the United States and Japan have entered another period of strain and perhaps dangerous friction. If Americans regard experience at all they will realize that it is under such gradual and accumulating irritations that wars are made, and they will not permit idealistic aspirations to obscure practical probabilities. They will also understand that American policy, or at any rate the conduct of our foreign affairs by our government at this time, has placed us athwart the cherished ambitions and purposes of a powerful nation, a nation which does not share our government's zeal for altruistic experiment, but is bent upon making the utmost use of every opportunity to advance what it profoundly cherishes for the profit and progress of its own people.

And, parallel with this realization, they will, if they are wise, consider the fact that, as our intervention in Asiatic affairs develops, another activity of our diplomacy is progressively weakening our means of making our policy effectual or our rights and interests respected. We think such a course must inevitably produce disaster. The American people are not wise if they allow this consideration to be disregarded or postponed because of Mr. Stimson's somewhat premature announcement of the arrival of an era from which war has been forever banished by the "combined weight of the opinion of the entire world."

THE ILLINOIS MINE SETTLEMENT.

The settlement of the wage negotiations in the Illinois coal fields is welcome even though it means a reduction in wages to miners from a basic rate of $6.10 a day to $5 a day. Five dollars is better than nothing for the miners and for all those dependent on them.

The result of the voting on the proposed scale will never be known. The union officials who favored the wage reduction say the tally sheets were stolen as they were being brought to union headquarters. The opposition to the settlement within the union regards this story as a mere pretext for overruling the will of the rank and file.

Whatever the vote may have been, no one who views the outcome impartially can doubt that the union would have been destroyed if the settlement had not been accepted. The vote must have been close, as early returns indicated. If the number favoring the reduction was not a majority it was close to it. Union loyalty and discipline can swing a reluctant 20 per cent, perhaps; but in this instance the two sides were nearly equally divided. It would have been as impossible to maintain a strike under such circumstances as it has been impossible to enforce prohibition against a large body of men and women determined to defeat the purposes of the law.

There is a lesson in the Illinois coal settlement for other industries. Not fifteen years ago the miners' union was on top. The union leaders mistakenly supposed that as they could force the mine operators to raise wages so the mine operators could force consumers of coal to pay higher prices. The union had a strangle hold on the employers and thought the employers had a strangle hold on the consumers. How far wrong this assumption was has been demonstrated by subsequent events. The consumers found substitutes not only for Illinois coal but even for nonunion coal. At the same time the high price of coal encouraged inventors to find ways of burning coal more efficiently, so that less of it was needed despite increases in power output. It may be safely predicted that any other union which undertakes to dictate destructive terms to an industry will suffer the same misfortune.

HANDS ACROSS THE SEA.

The President no doubt will be interested to note that British editors generally put aside his effort at sincerity in the acceptance speech. As the London Times remarks, "After all, this is an election address intended primarily to influence American votes and there is no need to examine it too closely in any other light."

Considering that Mr. Hoover began by saying that he proposed "to speak so simply and clearly that every man and woman in the United States that may hear or read my words cannot misunderstand," the comment of the Times is rather a gem of concentrated insult. Mr. Hoover himself would agree that his words were intended to "influence American votes," but what the Times implies is that his words need not be taken "too seriously" for what Mr. Hoover really means or intends. An honest man, even in public life and seeking office, uses words to influence votes, but not by using words which do not mean what he means.

What this British comment suggests, besides bad manners and a quite insolent contempt for the President's assertion of sincerity, is, we think, wishful thinking. Mr. Hoover's remarks on cancellation and protection they would like to interpret in the Pickwickian sense.

Editorial of the Day

THE UNITED STATES AND EMPIRE TRADE.

[The Ottawa Journal.]

Writing in the Baltimore Evening Sun, Mr. Carroll Binder, well known United States journalist, endeavors to show that Canada's desire for empire preferences has been born of determination to retaliate against the trade policy of the United States. Mr. Binder, we think, misjudges the position. There is no planned or deliberate attempt on Canada's part to injure United States trade; such a policy would be extremely foolish. What does exist, however, is a conviction that the United States market cannot be depended upon, that the United States does not wish to trade with Canada, and that, consequently, it is up to Canada to seek markets elsewhere. Putting the matter another way, Canada's position is simply that she has to have markets, and that if she cannot find them in the United States then her task must be to find them somewhere else, preferably in the British empire. It is not a question of being anti-American; it is a question of being pro-Canadian.

Just why the United States does not want to trade with Canada and is apparently indifferent to trade with the British empire we cannot tell. It certainly cannot be because Canada and the British empire aren't good customers of the United States.

Canada's purchases from the United States are not as great now as in some past years, notably in 1929 and 1930. But they are still on a vast scale, and the United States' favorable balance is still important. Moreover, American trade relations with the British empire as a whole are so favorable it is difficult to understand why Washington should not be anxious to maintain them. Thus, last year the United States sold about 41 per cent of its total exports to British empire countries, while it only bought about 28 per cent of its imports from the empire.

Selling 984 millions' worth of its goods to the empire and buying therefrom only 591 millions, the United States had a favorable trade balance with the empire of nearly 400 millions.

SHINING EXAMPLE.

"Rather polished girl, Jean, don't you think?"

"Very. Everything she says casts a reflection on somebody."—Tit-Bits.

A LINE O' TYPE OR TWO

How to the Line, let the quips fall where they may. By R.C.

MARKET LETTER.

RESPONSE to the revival of our market letters was so uniformly enthusiastic that the series will be continued, at least for the present. One appreciative follower writes: "Your helpful advice was just what I needed. I had been accustomed to buying on the rallies and selling on the dips, just contrary to your counsel, and therefore lost. I tried your system four days ago and have used no other since."

Another reader, whose crass ignorance of affairs financial hardly can be understood, writes: "You say to buy on the dips and sell on the rallies. That is all right, but how can one tell when it is a dip and when it is a rally?" The Wake-Line would like to explain this in detail, but thinks it unfair to others looking for advice to fill this limited space with such obvious differentiation.

Meanwhile, stocks on the bourse continued their sensational rise, reaching new highs on the present movement. Whether or not the initial buying movement originated in Europe on strength of the dollar after our bankers told France "Take back your gold," it extended to waiting investors here. Socks not in the wash came from their hiding places as stocks, some of them under suspicion of being in the "wash," were placed on the selling line. Hoarded currency, no doubt, was thus a factor in cash purchases.

Prominent in the advance were rubber issues, which had been tired so long. Their stretch of activity, following long continued punctures, was based not only on the premise of future demands for products but also on the premise that rising prices for crude would erase inventory losses previously charged off to capital fabric, and thus repair the damage of such blowouts. Goodyear and Goodrich were conspicuous examples.

Motor stocks likewise were in high gear, synchromeshing and free wheeling over the floating bodies of former holders, who could not endure the jars on margined holdings. This appreciation looks to the wishes rather than present orders of future customers. Repossessed cars still are greater than repossessed stocks, but easier riding is promised by the more optimistic engineers. Auburn, Chrysler, General Motors, and Nash took Prosperity Hill without shifting.

A. T. & T., long a slack wire performer, regained its place up among the tent poles, where so few remained above the $100 par value vendue price. Its high tension produced much better feeling among the station to station investment calls and gave stability when flashes indicated that perhaps the market was moving too fast.

Radio, as a sound issue, made its first noise for some time, while Paramount-Publix and Loew's, known as squawkies because of the moans of their holders, were something to talk about again. Unless there is a smoke screen as well as other screen behind this duo, they might go farther. On the other hand, beware of at least temporary fadeouts after this exciting rising curtain.

The Wake-Line still advises against risking savings or trust funds in margined purchases. "Better be safe than sorry." For investment, we think it the part of discretion to "buy on the dips" if you can find the dipper. In such case, look out for too much "water."

GEORGE ROGERS CLARK.

("The Hero of Vincennes.")

Clark, the old warrior, weary of hard campaigns,
Sat in his cabin, waiting his final sleep.
"One who has sown surely at last will reap"—
Proudly he spoke, conning his princely gains;
And yet not his—all for his country won—
Prairies and hills, forests and inland seas!
Thrilled as he dreamed, under the mighty trees.
He gave God thanks; yet fate had left him lone,
Sick and in need—he of the conquering hand!
Now he was old—had he lived all in vain?
Would they forget, they who should throng this land,
What he had borne—poverty, grief, and pain?
Thus, in his cabin, yearning for fair renown,
Brooded the Scout, as his life's sun went down.

THOMAS CURTIS CLARK.

THAT "LONG LANE" WHICH Ralph Metcalfe, Chicago Negro, ran in the 200 meters Olympic games dash promises to have its place in sport annals, too, but not to the same extent as the "long count" of the second Tunney-Dempsey bout.

DIVIDENDS, NOT REPORTS.

Wake-Line: Auditor Nelson reports on so many closed banks on Monday, so many on Tuesday, etc. Those reports are all right, but, please, Harve, tell us when he will order these closed banks to pay dividends—that's what the depositors want, not reports. JOHN W. PACHAKIS.

This Wake-Line Is Conducted By Harvey T. Woodruff. Help! Help!

ERRONEOUS NOTIONS.

That if you plant potatoes in the light of the moon they'll all go to vines and you'll get no potatoes. J. M. M.

BRIGHT SAYINGS.

Little Ethel, seeing a caterpillar crawling across the floor, ran to her mother and said, "Take the kitty away." ARTY-KAY.

A LITTLE MORE SCOTCH.

Now they're telling of the Scotchman who traded in his racing yacht for a motorboat so he wouldn't have to pay any sails tax. BEAU JESTER.

DUMBBELL POMES.

If you are lonesome—home alone—
And feel an urge to hear your phone,
Just jump into your hot bath tub:
The phone will ring before you rub.

ROSALIE G. MENDEL.

DR. W. A. EVANS, our highly esteemed friend as well as health mentor, has explained that automobile neuritis may be due to pulling of the leg reaching for the accelerator while driving the old bus. Well, we'll accept the statement from him, but we had suspected our numbness was due to pulling of the leg by so many governmental taxing bodies.

DO YOU REMEMBER 'WAY BACK WHEN:

Gen. Tom Thumb, Commodore Nutt, Minnie and Annie Warren toured the country giving entertainments, and Commodore Nutt, dressed as a crow, sang "Old Jim Crow" and came down the aisle, picked out and invited children to the platform to sit on the miniature furniture (1872)?—Wm. A. Ingram, Lake Geneva, Wis.

We saw one of our friends all dressed up in a new outfit we said, "What a long tail our cat has"?—Ede from Elcho, Wis.

In the summers of 1890-'92 hundreds of us kids from old Hull House on Halsted street went on a picnic to Wilmette over the C. & N. W. and how we all worshiped Miss Jane Addams?—Friend Bat.

Fifty-two years ago we went swimming on the lake front behind the old Exposition building, and there was one place covered over with timbers where the water was only three feet deep and there newcomers learned to swim?—Wm. Ward.

We had to get off our bicycles and stand at the side of the road so the farmers could drive their wild-eyed horses by?—D. Aydelotte.

The picturesque Medicine Man claimed to cure everything with his magic snake oil?—Grace Iris.

How to Keep Well By Dr. W. A. Evans

To the limit of space questions pertaining to hygiene and prevention of disease will be answered in this column. Personal replies will be made to inquiries, under proper limitations, when return stamped envelope is inclosed. Dr. Evans will not make diagnoses or prescribe for individual disease.

[Copyright: 1932: By The Chicago Tribune.]

KEEPING COOL IN HOT WEATHER.

WHAT are the facts about the advisability of using fans in hot weather?

Currents of air are cooling, provided they promote evaporation or throw against the skin air that is cooler than the skin itself. They are pleasant in hot weather if they cause a sensation of coolness or of cooling. Whenever they fail to produce one or more of these effects they may cause discomfort, at least. Therefore, fanning may cause either comfort or discomfort, dependent on the qualities of the circulated air.

One of the most efficient methods by which the body is cooled is the evaporation of sweat. When an ounce of sweat is vaporized it absorbs considerable heat. Most of this comes from the body. If the air driven against the body is very dry it absorbs the maximum amount of water and is therefore cooling and causes a pleasurable sensation. If, on the other hand, it is quite moist, it absorbs very little sweat, and for that reason may not be cooling.

In some fan installations the air is drawn over ice or through a spray of cold water. When there is no artificial ventilation the householder tries for the same effect by flooding the basement floor with water, ventilating the house through that route. In so far as exposure to ice and cold water chills the air the processes mentioned promote comfort. In so far as they humidify the ventilating air they promote discomfort. From the standpoint of hot weather comfort the best place for air to slake its thirst is the human body.

The next consideration is the temperature of the fanned air. In very hot weather the probability is that fans will promote discomfort. On moderately hot days the reverse is true. On a very hot day the chance is good that the air drawn into a room will come from some place where the air is quite warm. Such air will not cool the body, nor feel cool. For instance, a man has come in out of the sun. He picks out a room that feels cool. It has been somewhat protected against the heat. He opens the window and turns on an electric fan. The probability is that the air that comes into the room has been drawn from the sun heated outside, or some reservoir of hot air. The mere fact that a breeze blows strong, or that a fan is driving hard, or that the air is felt to be moving does not make for comfort. The answer to the question, Shall air be circulated? is: That depends on circumstances. If the air is hot and wet blowing it about promotes discomfort. If it is cool and dry it has the opposite effect.

The question is, Where is the line to be drawn in the particular case? For that there is no general answer. Each man carries his own answering apparatus.

DESTRUCTION OF LICE.

Mrs. G. L. writes: I read an inquiry in your column about cleaning the hair of lice. Several years ago blue ointment was recommended to me. This is an old fashioned remedy and inexpensive. It can be bought at any drug store.

ENLARGED LOWER LIP.

H. A. P. writes: 1. What is the cause of the lower lip extending itself downward and causing one to have a very large lower lip?

2. Is there any way in which this condition might be corrected?

REPLY.

1. There is infinite variety in the face pattern. Some people have large, outturning lips. The lower lip, in these cases, tends to sag. This feature is often noted in people of the pituitary type. In this group abnormality of the pituitary is said to be responsible. In acromegaly, another pituitary disorder, the lips are of the type noted. It is also somewhat noticeable in cretinism and myxedema—thyroid disorders. The causes of this lip type, other than these, do not occur to me.

2. Within limitations, surgery might be of service.

OPERATIONS FOR BUNIONS.

Miss K. C. writes: I am suffering from bunions; although I tried everything imaginable, nothing seems to help. A foot specialist tells me the only way to get relief is to have them sawed off. I have consented to have this done. Did you ever hear of sawing them off, and will it leave a stiff joint? Is there any chance of gangrene?

REPLY.

In severe bunions nothing short of an operation suffices to cure. In some cases there is so much enlargement of the bone and so much deformity that it is necessary to cut away some bone. If much is cut away the arch and even the joint may be impaired. Therefore, conservative operations are generally best.

VALUES OF MILKS.

G. W. H. writes: What are the comparative food values of whole milk (not pasteurized), buttermilk, sour milk (curds)?

REPLY.

Whole milk is richest in fats, but is less digestible. Sour milk that has been skimmed is poor in fats, but, being mildly acid, is more digestible. The advantage of buttermilk is that it is mildly acid, and therefore is more easily digested. Buttermilk made by churning is low in fat. In some conditions this is an advantage. In others it is a disadvantage.

BLISTERS ON THE FEET.

R. K. writes: I have blisters all over both my feet. These burst and smart. I get them every summer.

REPLY.

This is probably a skin disease of the foot and goes by the name pompholyx. Behind it there is sometimes ringworm of the feet. Pompholyx can be relieved by soothing salves. Do not empty the blisters early, and leave the dead skin on as long as possible. To prevent: In hot weather go barefooted or wear sandals or very thin open shoes. Dust the inside of your shoes and also your socks with a smooth dusting powder. Use it freely. Keep your feet clean. Wash them in cold water and expose them bare whenever possible. If you have ringworm of the feet have that cured.

FRIEND OF THE PEOPLE

Letters to this department must be signed with names and addresses of writers.

VENTILATION.

Chicago.—[Legal Friend of the People.]—I would appreciate information regarding ventilation in a place where people work all day. I work in a laundry and the steam and heat are enough to kill one that has to work for a living. Is there a law to make the owner put in suction fans? He has one fan, but that has been broken since last winter and he does not seem to care enough to get it fixed. A. C.

"In every factory, mercantile establishment, mill, or workshop, where one or more persons are employed, adequate measures shall be taken for securing and maintaining a reasonable and, as far as possible, equable temperature, consistent with the reasonable requirements of the manufacturing process. No unnecessary humidity which would jeopardize the health of employés shall be permitted." (Sec. 112 of the chapter on employment of the revised statutes.)

TRIBUNE LAW DEPARTMENT.

VOLSTEAD ACT.

Berwyn, Ill.—[Legal Friend of the People.]—1. Was the Volstead act a war measure drawn by the President? 2. Was it voted on by the people of the state? 3. What I want to know is, Did the people vote on the question? J. L. B.

1. No, it was an act of congress adopted after the adoption of the prohibition amendment. A temporary war time prohibition law had previously been in effect.

2. No. Only by their representatives in congress.

3. See No. 2.

TRIBUNE LAW DEPARTMENT.

UNPAID WAGES.

Chicago.—[Legal Friend of the People.]—My employer owes me $200 back wages. He says he has no money. 1. What steps could I take to collect the outstanding salary? 2. Do I need any proofs. 3. I am not able to hire a lawyer. P. E.

1 and 3. The Illinois statute authorizes recovery of attorney fees on wage claims. It is sometimes possible to get an attorney to undertake collection in reliance on such fee, but ordinarily some payment in advance is required. The legal aid bureau of the United Charities assists those who are unable to pay an attorney.

2. Your oral testimony should be sufficient.

TRIBUNE LAW DEPARTMENT.

OWNER FINED.

Chicago, Aug. 9.—[Friend of the People.]—There is a brick garage in back of a frame cottage near us which is just about ready to fall down, and when it does it will fall on the cottage and probably injure or kill those living in the cottage. Will you please look into this and oblige? N. R. S.

This property has been under our observation for some time, and as the owner failed to comply with our notices the matter was placed in the law department for prosecution, resulting in a fine of $50. The case will be reopened if necessary to secure compliance.

JOHN E. ERICSSON,
Deputy, Department of Buildings.

SIDEWALK DISPLAYS.

Chicago.—[Friend of the People.]—There is a fruit and vegetable store near us which uses up one-half of the sidewalk with crates and boxes of all kinds for displaying fruits and vegetables. Is this practice a violation of the city ordinances and why isn't it forbidden? L. S.

Report is made that investigation disclosed that notices had been served by the police on offending merchants to comply strictly with the provisions of the ordinances governing display of merchandise. Notices are being complied with.

JOSEPH J. BUTLER,
Superintendent of Streets.

FROM THE TRIBUNE'S COLUMNS

16 YEARS AGO TODAY

AUG. 15, 1916.

WASHINGTON, D. C.—Conferences held today by President Wilson with the representatives of the four big railroad unions and later with the managers' committee of the roads have revived the hope that the general strike on the railroads of the United States may be averted. Further conferences will be held at the White House tomorrow, when the result of the President's efforts will be made known. "I have met both sides and have gone over the case with the utmost frankness," President Wilson said. "I shall be able to judge tomorrow whether we have found a feasible basis for settlement." The question of strike or peace seems to be in the hands of the managers of the railroads. It is based mainly on one issue, according to the best information which can be obtained. That issue is the eight hour day. It is understood that the brotherhoods made it clear to the President and he in turn to the employers that no settlement or arbitration would be considered unless the eight hour day is first granted. If the railroads will grant the eight hour day then the brotherhoods are willing, it is understood, to leave the scale of pay for overtime to arbitration.

PETROGRAD.—Along the Galician front the Russian sweep continues unchecked. The last formidable Austro-German barrier to Lemberg has been broken, and the Teutonic forces are making a general retreat on a ninety mile front in the direction of the Galician capital. The retreat of the Austrians from the Stripa continues, with the Russians pounding the Austrian rear guard. Podgiacy, on the Koropice, has fallen, and General Count von Bothmer's forces are taking up positions on the west bank of the Zlota Lipe, which Russian troops have crossed at several points. Continued gains for the Russians in the Sereth river region also are chronicled in the official Russian statement.

PARIS.—The Italian dreadnaught Leonardo da Vinci caught fire and blew up in the harbor of Taranto, Italy, and 300 of its crew were drowned, says a Turin dispatch to the Petit Journal. The date of the disaster is given only as a day in August.

LONDON.—Counter attacks by the Germans near Poziéres resulted in heavy fighting. The British report says the enemy "gained a temporary footing in a portion of the trenches captured yesterday." The official report from Berlin says the British were driven out of all positions taken. The French troops captured some trenches on the left of the Fay-Deniecourt road in the Somme sector last night, says the war office announcement.

ROME.—Italian troops continue to batter away at the Austrians on the Carso plateau in an effort to clear this territory preparatory to an advance on Triest. The Austrians, although badly defeated at Goritz, still are strong and full of fight.

CHICAGO.—Promptly at 11 o'clock yesterday the chimes of St. James' Roman Catholic church ceased playing and the body of Dr. John B. Murphy, in a flower covered casket, was borne slowly into the church. Three hours later, after the burial chant had been sung in Calvary cemetery by more than twenty priests, the body was laid in the vault of the famed physician's father-in-law, Ambrose Plamondon. Thousands of persons thronged about the church to get a glimpse of the casket as it was carried in.

GREAT BRITAIN ARRIVES IN OTTAWA

[London Daily Herald (Copyright).]

"Ah, Lady Ottawa? I'm Thomas—you've heard of me—the irresistible Mr. 'Thomas!'"

VOICE OF THE PEOPLE

Writers should confine themselves to 200 or 300 words. Give full names and addresses. No manuscripts can be returned. Address Voice of the People, The Tribune.

FEDERAL SUBSIDIES FOR BARBARISM.

Orlando, Fla., Aug. 6.—Inclosed is an editorial from the Orlando Sentinel and also the description of the wanton killing of four prisoners in various prison road camps. I hope this will be the opening gun in a fight to stop the wholesale killings of young prisoners in the road camps, which in themselves are a disgrace to the states of Florida and Georgia. The four killings in a short period caused a shudder even in the newspaper world of Florida.

I am describing the fifth killing in a prison stockade near Orlando several months ago. A poor Negro prisoner was shot to death by a prison captain. The Negro was all trussed up in steel log chains. The man accused of the killing with a .45 steel jacketed bullet found in the Negro's body never denied this, but on examination by the coroner's jury just made the statement that the prisoner was trying to escape. This seems to me to be a preposterous statement, as the Negro, being bound in steel log chains, was evidently trying to escape torture only.

As the clipping shows, in every instance the prisoner was from a state north of the Mason and Dixon line or a Negro. This tends to show the feeling that is still rife in the south for the north.

A statement from a party of prison inspectors states that the living conditions in Florida prison camps are so bad that the whites are housed under conditions, as they put it, not fit for Negroes. This is a harsh statement, but must be true, coming from a Florida prison inspector. Yet we in Florida, Georgia, and Virginia, where prisoners do about 80 per cent of the road work, pay the highest gasoline tax in the country of 7 cents state tax and 1 cent government tax, total 8 cents in Florida, and like amount in the other two states. Our auto licenses are also highest in the country.

I lived from 1925 until 1931 in Virginia, and only one contract was given to a contractor for a small job on which a citizen of Virginia could get work, and that at niggardly wages for 13 hours a day. Yet these states which work the prisoners to compete with a citizen so that he can't get work, are getting millions of dollars United States federal funds for road work. And still these murders of prisoners go on in Florida. I have a clipping from a paper referring to another murder of a Negro in a Georgia prison, and the flogging of another man.

Florida, Georgia, and Virginia should have these federal funds curtailed or cut off altogether under conditions stated in news clippings and editorials. The north should boycott Florida's fruit and tourist season until that state stops killing young boys. ADAM AFFOLTER.

THE POWER OF THE PURSE.

Chicago, Aug. 9.—Continuing in its tradition of coloring the news to fit its editorial policies, THE TRIBUNE today again proves that what is sauce for the goose is not sauce for the gander.

After having pandered to the demands of Chicago bankers that the board of education cut its budget on pain of receiving no further loans, in today's paper THE TRIBUNE reports that "the field of managerial discretion among railroads was invaded again today by the interstate commerce commission. The commission required as a condition to its approval of a three year $99,200 loan to the Missouri Southern railroad from the Reconstruction Finance corporation that the company agree not to pay its officials more than $10,000 a year during the life of the loan."

The story went on to state another case in which the commission "invaded" railroad management. Surely if the Chicago bankers were justified in their demands in order to secure their loans, the commerce commission shows praiseworthy judgment in doing the same to assure repayment of United States loans to the railroads. MORRIS KAPLAN.

UNSIGHTLY ADVERTISING.

Winnetka, Ill., Aug. 9.—The committee of which I am chairman, feeling that no service will be done either to the Century of Progress Exposition or to the city of Chicago itself by making its highway entrances hideous with billboards, is endeavoring to find a way to discourage the plan of the outdoor advertising associations mentioned in your paper of July 22.

The matter was taken up with officers of the exposition, who stated that they had no power to prevent such practice, although it was deplored, and suggested that we go to the advertisers themselves.

It is obvious that nothing will be gained by appealing to the outdoor advertising associations, who have nothing to sell but advertising, but if we could reach the companies to whom billboard space is being sold it might be possible to convince them that public opinion is not in sympathy with any such plan. There is a large and growing antagonism among the citizens of Illinois towards those who thus destroy the beauty, or in many cases the safety, of our highways with this blatant form of publicity. This antagonism has been plainly shown by the fact that, during the past few months, 12,000 protests have been signed by interested individuals and mailed to those companies whose signs already appear on the roadsides of the state.

I am writing to you to urge that you continue to give publicity to this matter, that people may be awake to the situation.

Mr. H. A. Batten, vice president of N. W. Ayer & Son, in an article in the Atlantic Monthly for July, 1932, entitled "An Advertising Man Looks at Advertising," makes the following statement:

This is what I propose: Let every person who feels himself concerned in this matter make a resolve not to buy any more goods which are advertised in an unseemly or unethical way. No matter how good the product, or how long you have used it, let it remain on your blacklist until such time as the advertiser sees fit to reform. Go to the shopkeeper who sells the goods and tell him what you intend to do. Go to your friends and urge them to do likewise. If enough people would do this—if only a relatively few people would do it—there would be consternation in the enemy's camp. . . . The industrialist builds upon mass production. He must please the public. And if he has reason to suspect that the public does not like his goods, or his method of selling them, he will waste no time in setting matters right.

Our committee, and the many public interest groups in Chicago which are in sympathy with our aims, would like to approach the companies which are contemplating this widespread billboarding in 1933 in the spirit of Mr. Batten's suggestion.

MRS. HOWARD C. PHILLIPS,
Chairman, billboard and roadside committee, Lake Forest Garden club.

TO SPEED THE MAILS.

Chicago, Aug. 9.—The postoffice department seems to be overlooking an opportunity to speed up delivery of the mail by not utilizing the services of the motor bus lines. Buses pass the doors of hundreds of postoffices in villages and small towns many times a day on regular schedules, while letters lie in these postoffices sometimes as long as 12 hours awaiting delivery by steam railroad. Train service has been greatly curtailed, especially on branch lines. Communities on these branch lines have seen their mail service gradually deteriorate and are exactly the communities which would benefit most if mail were carried on the buses.

In numerous cases letters if delivered by bus could be in the hands of addressees even before the letters ordinarily would leave the office of origin.

The writer is not connected in any way with the motor bus lines.

JOHN LANE.

MEANING WILSON'S

[Kladderadatsch, Berlin.]

"Don't worry, Max, many greater men have fallen on American points."

FAMOUS CHICAGO CRIME CLEARED AFTER 30 YEARS

Story of the $75,000 P.O. Robbery.

[Continued from first page.]

accident, there were at the boarding house her son, Old Mary, a maid of all work; Henry Redline, a clerk on the Illinois Central; Tom, a painter; Golden, a plumber; Jack White, a boilermaker, and a few others whose names I can't recall now. In addition to the roomers, Jimmie Halligan, a houseman for Mr. Hibbard; Clinnin, a coachman for Samuel Allerton, and other servants of the rich, came to Mrs. Dailey's for meals. There were two notables I forgot to mention—George Denby, a prize fighter, and a man named Riley, who later became famous as a three cushion billiard player.

"One of the residents of the rescue home was a girl named Clara, a pretty girl with dark, sorrowful eyes, who at times helped Mrs. Dailey wait upon the table. She was to become a mother and it was well known in the boarding house that Henry Redline was the father. Redline had refused to marry her, although the boys had offered to make up a pool to launch them at housekeeping.

A Quiet Street.

"One day Peter Van Schaack, the wholesale druggist, was sitting on Mr. Hibbard's front porch and we could hear them talking. The street was a quiet one, there being no automobiles, and Mr. Hibbard talked loudly because his hearing was impaired.

"'Peter,' we heard Mr. Hibbard say, 'my boy Billy is the best boy on this street. They are all pretty wild except my boy Billy.' 'I have some good boys, too,' said Mr. Van Schaack.

"Those remarks offended Redline, who turned to Jimmie Halligan, Mr. Hibbard's houseman, and said: 'Listen to your boss talk! It's no trouble to be good when you have all their money.'

"'If money is all you want,' said Golden, the plumber, 'come down to the postoffice where I am doing some repair work on the pipes. Just drill up through the floor and help yourself.' They all laughed at this, but a few days later Golden and Redline appeared at the cashier's office of the postoffice, a temporary brick structure known as the lake front postoffice, which was used while the present federal building was being constructed. It stood on the lake front facing Michigan avenue, near where the Art institute now stands.

Dressed as Workmen.

"Golden and Redline were dressed in workmen's clothes and they carried a kit and a steel tape measure, stolen from the office of C. Dougherty, roadmaster of the Illinois Central. They took careful measurements of the flooring and the corridors, with special reference to the location of the vaults.

"They next started to work under the building, gaining entrance through a trap door in a sort of shed next to the loading platform. Redline was working each day on the road, but when he could get off and at night he worked with Golden, carrying implements from the office to enlarge the tunnels.

"Their first obstacle was the wall of the postoffice proper, which they penetrated. Next they found various tunnels, through some of which they had to crawl, and they made their way to the wall surrounding the vault with great difficulty.

"The weather was hot, for it was the month of August, and they were forced to go out frequently for air. Nevertheless they persisted in their work and after several weeks the brick wall of the vault was broken through.

Visit Allerton Stables.

"About this time the Samuel Allerton family were away at Lake Geneva with their coachman and they offered Jimmie Halligan a few extra dollars to look after the stable for them. Redline and Golden asked Halligan to take them to see the stable, which he did, showing them the fine horses, one being a spanking bay that drove single, the gold and silver trimmed harness, and the well appointed rooms upstairs.

"A few nights later Redline and Golden broke into the stable and took the fine bay, which they hitched to an express wagon that always stood in an alley at the rear of a nearby residence occupied by Ald. Gunther, the candy man. They drove to the postoffice, taking two oat sacks with them.

"No one paid any attention to them, since there were a number of mail wagons around when they tied up the horse and entered through the trap door. Having already broken through the brick wall they drilled through steel plate and concrete of the vault, making an opening large enough for Redline, a little fellow, to enter. Once inside he started to curse, for they reached the vault in which the stamps were kept, instead of the money vault. They quarreled violently, each blaming the other for their stupidity.

Afraid to Stay Longer.

"But they were afraid to stay longer, so they took the stamps, packing them in the oat sacks. They took them to Golden's room and locked them in the clothes closet.

"Clara's baby had been born about ten days prior to this and Mrs. Dailey had secured a room for her nearby, visiting her each evening. Clara sent for me, and when I went there she told me Redline had threatened to kill her and the baby. She wanted me to get a revolver to protect herself, and I took her a .32, which I obtained from a State street pawnshop.

"Redline had been ordered to take an inventory of the equipment at Weldon slip, which was just north of where the breakwater turned east, and in performing this duty he ran across some metal boxes, apparently fire and water proof. The next night he and Golden took the stamps to Weldon slip and put them in the boxes, intending to hide them at some point near the breakwater. They hadn't opened the oat sacks, but they knew from reading the newspapers that the loot was worth $75,000.

Boxes Weigh 400 Pounds.

"At the spot I pointed out near 16th street the breakwater formed a right angle, running north and south and east and west, and the site of the present suburban car barn was then Lake Michigan. They loaded the boxes, the total weight of which was about 400 pounds, in a row boat tied up in the corner of the breakwater. Redline told Golden to go back and lock the door of the Weldon slip store house, and while he was gone some one came from behind a stack of railroad ties. Redline attempted to get out of the boat, but he was shot twice by the stranger. The boat capsized, and Redline, boxes and all, went down.

"All Golden found when he ran to see what the shooting was about, was the overturned boat. A week or so later he disappeared, and both he and Redline were soon forgotten. Golden had employed a diver to recover the loot but he was unsuccessful. That winter the railroad started to fill in some land and put five feet of slag from the South Chicago rolling mills in the water, which was about fifteen feet deep. Later all that section was filled in.

Clara's Baby Dies.

"The years went by and I almost forgot Clara, although for a time I used to keep in touch with her and help with a dollar or so when she needed it. The baby died when about 5 months old.

"Then a few months ago I received a call to go out to the county hospital. I was shown into a room where a middle aged woman was very ill. I didn't know her but she recognized me and called me by name, and when she told me who she was it all came back. We talked for some time about the old days at the boarding house.

"'I know I am about to die, but I don't care,' she said. 'I have kept track of you for thirty years, but never wished to bother you. But now I want to thank you for what you did, and mostly for loaning me the gun I killed Henry with. I am going to see him and my baby soon and I know that when I do and tell him why I shot him he will forgive me.'

"I tried to console her by saying no one would ever have blamed her for shooting Redline, for he had wronged her. But Clara was indignant and she glared at me as if I had deliberately insulted her.

Records Are Destroyed.

"'I didn't kill Henry because he refused to marry me,' she said. 'I killed him because he was a thief. I didn't want my boy to grow up and learn that his father was a thief.'"

The records of the postoffice inspectors are destroyed after ten years, but old timers in the inspectors' offices both here and in Washington remember the $75,000 stamp robbery of thirty years ago, when the robbers tunneled under the building and broke into the vault. A few suspects were arrested, but there were no prosecutions. The stamps, if recovered today, would be taken by the government, but Marlow says that had it been possible to recover them it would have been done a long time ago.

FRACTURES SKULL IN FALL.

Milwaukee, Wis., Aug. 14.—[Special.]—While visiting with friends at 1230 North Broadway, Matt Leidgen, 62, 1300 North Market street, fell down a flight of stairs late today. An ambulance took him to County Emergency hospital. He suffered a skull fracture.

SETTING OF FAMOUS POSTAL ROBBERY

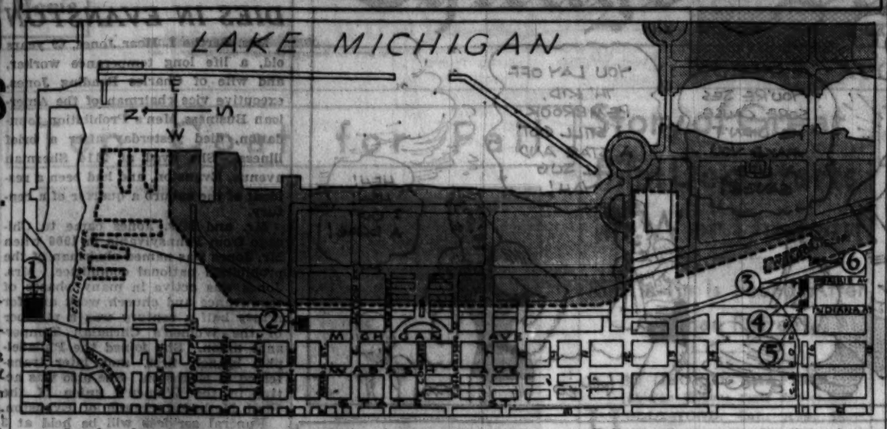

In the above map is shown locale involved in $75,000 theft. 1. Tribune Tower. 2. Old lake front postoffice from which stamps were stolen. 3. John Alexander Dowie's rescue mission. 4. Mrs. Dailey's boarding house. 5. The old saloon of Patrick H. McHugh. 6. Where loot of robbery and the body of Henry Redline are buried in filled in land of Illinois Central yards off 16th street. The dotted line shows shore line of Lake Michigan at time of theft. Shaded area represents filled in land.

Inside of cover of club's dance program.

Second entrance from left in building at left is that of Mrs. Dailey's boarding house. Right entrance in building at right is that of John Alexander Dowie's mission. The buildings are still standing.

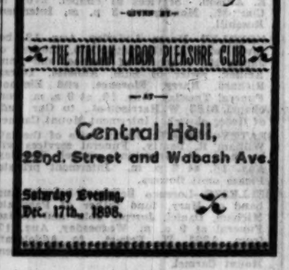

Front cover of dance program of Italian Labor Pleasure club.

Get to know

FIELD PEACOCK SHOES

during the August Sale

Women who like the *narrow heel* and the *higher arch* flock to Field Peacock shoes . . . . that's the outstanding feature about them. The size range is so complete that there is no occasion for the remark: "I have such a hard time getting my size." As for the quality—it's famous. Why? Because the workmanship is so excellent! Right now every Field Peacock shoe is reduced for the Sale.

$5 to $8.75

FIFTH FLOOR

Every shoe in our entire stock: Men's, Women's, Children's, reduced

MARSHALL FIELD & COMPANY

FARMER KILLS WIFE WITH RIFLE, ENDS HIS OWN LIFE

Worry of Mortgage Foreclosure Given as Cause.

[Chicago Tribune Press Service.]

Hartford, Wis., Aug. 14.—[Special.]—Herbert Pribinow, 47, a farmer on highway 60, two miles west of here, shot and killed his wife, Mary, 41, in the garage on the farm, and then committed suicide with the same rifle today. Pribinow was about to lose the farm he had owned for 15 years through a mortgage foreclosure, authorities were told, and worry over this is believed to have prompted the tragedy.

A 12-year-old daughter, Viola, witnessed the shooting. She told the story of what had happened to Police Chief John Murray of Hartford, Undersheriff Guy Chaplin, and Dr. Gregory Hessman, who were called to the scene by neighbors.

Awaits Wife; Then Fires.

The daughter said she and her mother were preparing to leave for church this morning, and went to the garage to get the automobile. When they opened the garage doors they were surprised to find Mr. Pribinow inside, with a rifle in his hands. Mrs. Pribinow asked him what he intended to do with the rifle, and he answered: "I'm going out to shoot gophers," according to the child.

"Then he pointed the rifle straight at mamma, and shot her twice," the child told the chief.

Two bullets were found in Mrs. Pribinow's body. The one which caused death was just above her heart.

When her mother was shot, the girl ran from the garage and screamed for help, she said. Neighbors attracted by her screams went to the garage.

Shoots Self Through Throat.

They found Pribinow and the wife dead. His body was propped in a sitting position against a wall. He had placed the muzzle of the rifle against his throat and had pulled the trigger by means of a contrivance he had fashioned from scrap iron.

Neighbors told Police Chief Murray of Pribinow's worries concerning financial troubles, and particularly the threatened mortgage foreclosure. They said he had taken to drinking heavily and that quarrels between him and his wife had been frequent of late. They were to have vacated the farm in a month.

The tragedy left four children orphans.

Fire Breaks Out in Church as Congregation Assembles

[Copyright: 1932: By the New York Times.]

PARIS, Aug. 14.—As the congregation was assembling for vespers, a church on Alfortville on the outskirts of Paris was struck by lightning and took fire. It was almost entirely destroyed. The fire was not noticed until some time after the church had been struck, and by then it had a firm hold on the roof timbers.

LONG REFUSES WOMAN AID IN CONGRESS RACE

New Orleans, La., Aug. 14.—(AP)—Being knight errant to one lady politician is enough in one season, figured Huey P. Long, Louisiana's "Kingfish," in turning down a request from Mrs. Theodore G. Bilbo, twice first lady of Mississippi, who has congressional aspirations.

Mindful of Senator Long's success in the election of Mrs. Hattie Caraway to the United States senate from Arkansas, Mrs. Bilbo telegraphed him that she would enter the congressional race as a candidate at large if he would bring his sound trucks and oratory to Mississippi to aid her.

"I have no intentions of going into Mississippi," said the Kingfish today.

Staedter's
1302 STEVENS BLDG.
17 NO. STATE ST.

OUR AUGUST SALE OF

FURS

Continues with Extraordinary Values

At Left, a stunning Coat of Natural Russian Squirrel, now

$157.50

The thing that makes our low prices so remarkable is that the famous Staedter quality is just as reliable as ever. When you can get fine furs—skillfully matched, dependably chosen—for so little—it means you've found genuine value!

PHONES: CENtral 2955-2956

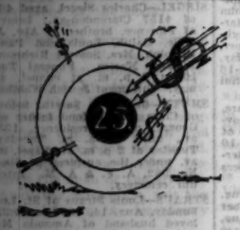

Does this price for suits hit the bull's-eye with you on today's ranges?

Wheat may be up. Pigs are higher. Steel has had a rise—but Rogers Peet suits are still down at bargain levels. When our tailors made these suits this year we little thought that we would take $10, $15 or $20 from their fair prices and mark them to $25.

We lose profits but make customers.

Would you like a blue serge? A gray serge? Worsted? Cheviot? Flannel? They are all here in a wide choice.

$25

And our present prices of four-piece sport suits, including Harris Tweeds, are now $30 and $45. (They were $45 to $80.) Special: Panamas and Leghorns $2.55 and $3.95 (were $5 and $10).

ANDERSON & BROTHERS
MICHIGAN AT WASHINGTON
ROGERS PEET CLOTHING
Hats—Shoes—Furnishings

MARSHALL FIELD & COMPANY

$3.95

'Letty Lynton' Nightie

A perfect dream of a nightie that'll put you back in those dear old days. Ruffles over 4 inches deep . . . bias cut . . . blush silk crepe piped with baby blue. Made just for us.

Lingerie, Fifth Floor

Will Do Your Face Good!

AMERICE CREAMS

Americe Cleansing Cream . . . liquefies instantly, penetrates the depths of the pores.

Or Special Cleansing Cream, a heavier cream for dry skins.

4 oz. jar . . $1
8 oz. . . $1.75 16 oz. . . $3.25

AMBROSIA SET

Ambrosia with cotton pads and week-end flask with funnel. $1.

First Floor, State Also Evanston and Oak Park

We Point With Pride to Our New

"FIELD SPECIAL" CHIFFON HOSIERY

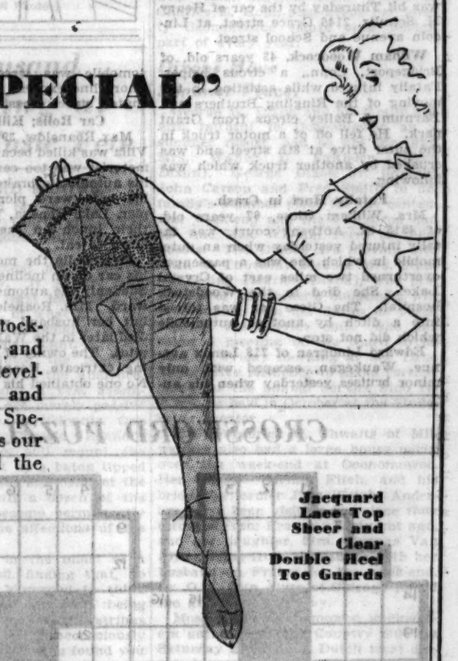

Bringing out a brand-new stocking that's a Trojan for wear and a beauty for looks. We developed all the best features and put them into this "Field Special" chiffon. No wonder it's our special pride and joy. All the new fall shades.

$1.15

First Floor, State Also Evanston and Oak Park

Jacquard Lace Top
Sheer and Clear
Double Heel
Toe Guards

Fluff Comes to the Top

RUCHED BOLEROS

Like adding fizz to your evening gown . . . when you top it off with one of these little fluffy ruched boleros. In taffeta or organdy . . . almost every shade.

$2.95

First Floor, State Also Evanston and Oak Park

Here's Your Dollar's Worth!

FRENCH SUEDES

Yes . . . real French suede slip-ons that really wash. 4-button length, in the lovely beiges you'll want from now on. That's why we can hardly keep them in stock at

$1

First Floor, State. Also Evanston and Oak Park.

AUTO KILLS MAN ON WAY TO BUY LOT IN CEMETERY

Stolen Car Strikes Wagon; One Dead.

Arthur Kaplan, 40 years old, a cigar maker, left his home at 715 North Lawndale avenue yesterday with $80 in his pockets, and started out for the U'Bnei Anshe Luknik Jacob synagogue at 3435 Douglas boulevard.

"I'm going to the synagogue to buy a cemetery lot," he told his brother, Joseph. "I've got the money to pay the rabbi. I picked out the lot last week."

Not far from the synagogue, Kaplan crossed the street in front of 3115 West Roosevelt road. He was struck by an automobile driven by Joseph Rosenberg, 1435 South St. Louis avenue. He was taken to the county hospital where he died late last night.

Motorcycle Rider Killed.

Joseph Pach, 18 years old, of 133d street and Buffalo avenue, Hegewisch, was killed last night and five other persons were injured when he drove his motorcycle into an approaching automobile in Torrence avenue at 146th street. The motorcycle had no lights. Walter Binkowski, also 18, of 13258 Baltimore avenue, riding with Pach, was severely hurt. Mrs. Hannah Northstrom of 636 East 91st street, a passenger in the car, was critically injured and taken to St. Margaret's hospital in Hammond.

Dies in Crash with Wagon.

Marshall Hoyne, 38 years old, of 4935 South Kedvale avenue, was killed early yesterday when he drove a stolen automobile into a wagon at Archer and Hamlin avenues. His companion, Charles Lajzer, 21, of 3049 West 39th place, suffered a skull fracture and was taken to the Bridewell hospital. **Harry Mayerhiffer**, 1248 South Tripp avenue, driver of the wagon, was not hurt. The car used by Hoyne and Bajzer was stolen Thursday from H. W. Mayer, 111 East 70th street.

These deaths and four others yesterday increased the Cook county motor toll to 718 since Jan. 1. The other victims:

Matthew Furlow, 10 years old, of 2940 West Ohio street. Died in the county hospital of injuries suffered last Monday when he was run over by a garbage wagon trailer at the rear of his home.

Harry Wimmer, 9 years old, of 1527 Wabansia avenue. Injured Thursday by a truck in front of 1749 North Ashland avenue, and died at St. Mary's hospital. W. B. Mueller, 1714 Waveland avenue, was the driver.

Mrs. Christena Long, 71 years old, of 1248 Wellington avenue. Died in Martha Washington hospital. She was hit Thursday by the car of Henry H. Schultz, 2146 Grace street, at Lincoln avenue and School street.

William Woodcock, 43 years old, of Bridgeport, Conn., a circus helper. Fatally injured while assisting in the moving of the Ringling Brothers and Barnum & Bailey circus from Grant park. He fell off of a motor truck in the outer drive at 8th street and was crushed by another truck which was following.

Fatally Hurt in Crash.

Mrs. William Giese, 67 years old, of 4915 St. Anthony court, was fatally injured yesterday when an automobile in which she was a passenger overturned two miles east of Crystal Lake. She died in the Woodstock hospital. The Giese car was forced into a ditch by another automobile which did not stop.

Edward Lindgren of 718 Lenox avenue, Waukegan, escaped with only minor bruises yesterday when his automobile was wrecked by a North Shore line express train at the Washington street crossing, Waukegan.

Car Rolls; Kills Picnicker.

Max Roanelow, 39 years old, of Lake Villa was killed because an unidentified motorist was too careless in adjusting his automobile brakes. Roanelow and his wife were picnicking near Len pier, Lake Geneva, Wis. They spread their lunch on the ground and sat down to eat.

Meanwhile the motorist had parked his car on an incline above the couple. Suddenly the automobile started downward. Mrs. Roanelow leaped in time, but her husband was run over. He died later in the Walworth County hospital. The owner of the car, after helping extricate Roanelow, drove away. No one obtained his license number.

HAROLD TEEN—SHADOW IS LOYAL

WINNIE WINKLE, THE BREADWINNER: Everybody Shirks but Father

DICK TRACY—The Easy Way

CROSSWORD PUZZLE

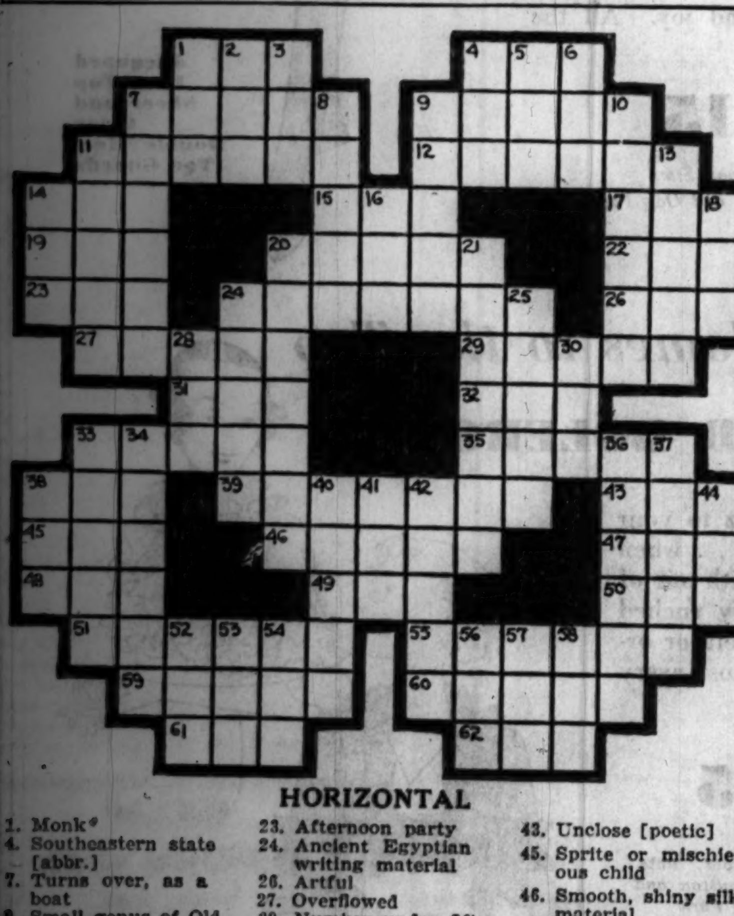

HORIZONTAL

1. Monk
4. Southeastern state [abbr.]
7. Turns over, as a boat
9. Small genus of Old World trees
11. Bright, sparkling decorative material
12. High-hat
14. Seed envelope
15. To partake of food
17. Distress signal
19. Hostelry
20. Range of Voice
22. Kind
23. Afternoon party
24. Ancient Egyptian writing material
26. Artful
27. Overflowed
29. Number under fifty
31. Hardshelled fruit
32. Cook in oil or fat
33. Special way of speaking
35. Short newspaper paragraphs
38. Thigh of a pig prepared for food
39. Instrumental composition [pl.]
43. Unclose [poetic]
45. Sprite or mischievous child
46. Smooth, shiny silk material
47. Twenty-four hours
48. Ocean
49. Knowledge
50. Female lamb
51. Nod sleepily
55. An inn
59. To walk upon
60. With hair cut off
61. And so forth
62. Impressed regard

VERTICAL

1. Boggy land
2. The particular thing [legal]
3. Beerlike beverage
4. Vain dandy
5. To chop
6. Blackbird of the cuckoo family
7. To abduct
8. Slumber
9. Private teacher
10. Help
11. Characters of sound
13. Foliage used at Christmas time
14. Deep hole
16. Some
18. The heavens
20. Applies indelible ink marks on skin
21. A cutthroat
24. Good, steady, but slow horses
25. Separates into classifications
28. Tavern
30. Cereal grain
33. Crippled
34. Tell
36. Up-to-date
37. Eggs of aquatic animals
38. Possessive pronoun
40. Nude
41. Consumed
42. Applies color to
44. Organ of sight
52. Metal in native state
53. Soaked
54. Pouchlike part
56. Exclamation of triumph
57. Solemn promise
58. Before [poetic]

SATURDAY'S PUZZLE SOLVED

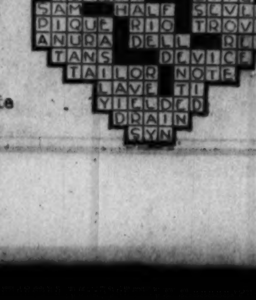

HUNT 2 ROBBERS FREED BY POLICE THROUGH ERROR

Two men, released by mistake at the Deering police station on charges of disorderly conduct a few hours after they had been identified as robbers, were being hunted by the police yesterday. They were Sam Orlando, 30 years old, 250 West 31st street, and Vincent Laguidice, 22 years old, 901 Wolfram street.

They were shown to holdup victims Friday night at the regular showup at the detective bureau. Oscar M. Enger, a driver for the Nathan Fox Tobacco company, 215 West Chicago avenue, pointed them out as the bandits who held him up last Monday in front of 3300 Polk street and took $327.

The prisoners were sent back to Deering station in the patrol wagon of the Chicago Lawn station. The wagon crew was unaware that Orlando and Laguidice had been identified as robbers, and Detective Louis Shaffner of the Deering station, who obtained Enger's signature to complaints charging the pair with robbery, was delayed.

When he got there he found that the two had been booked on charges of disorderly conduct and released on bond. That is the usual custom with prisoners who have appeared at a showup and have not been identified. The pair failed to answer the charges Saturday in the Stockyards court, and their bonds were forfeited.

MRS. F. TROOST, 83, DIES; PIONEER OF FOREST PARK

Mrs. Florence Troost, a Chicagoan for 76 years, died yesterday at the age of 83. Her death was the result of a hip fracture suffered when she fell a month ago in her home at 149 South Harlem avenue in Forest Park. She was the widow of the late Henry Troost, founder of the Concordia Granite works in the western suburb.

Mrs. Troost was born in Belgium. At the age of six she was brought to this country by her parents, who settled in Chicago. Mrs. Emily Armbrust, one of ..ve surviving children and in whose home Mrs. Troost lived, recalled yesterday that her mother frequently entertained the family with tales of Indians who came to the door begging for pennies in the early days.

Her husband started the granite works in Forest Park, where a street is named for him, and where their old home still stands at 940 Troost avenue, after his cooperage business was destroyed in the Chicago fire of 1871.

Kills Self Over Illness and 1929 Stock Losses

George W. Brady, 51 years old, former head of an X-ray concern, shot and killed himself yesterday in his home at 206 North Parkside avenue. He was found by his wife, who told police Brady had been in ill health and despondent over market losses in 1929. Mrs. Brady said she had feared her husband would end his life.

Bishop George J. Finnigan of Montana Dies at 47

Helena, Mont., Aug. 14.—(AP)—Bishop George J. Finnigan died here today of heart disease. He had been Catholic bishop of the Diocese of Helena for five years. He was 47 years old.

Other Radio Stations

6:30—The Stebbins Boys. WENR.
6:45—Billy Jones and Ernie Hare. WMAQ.
6:45—Tito Guizar, Tenor. WBBM.
6:45—The Goldbergs. WENR.
7:00—The Contented Program. WLS.
7:30—Men of Harlaech. WLS.
7:30—Richard Crooks, Tenor. WMAQ.
8:00—Minstrel Show. WLS.
8:00—The Gyspies. WMAQ.
8:30—Parade of the States. "South Dakota." WENR.
8:30—George Olsen's Orchestra with Jack Benny. WMAQ.
9:00—The Country Doctor. WMAQ.
9:15—"Unsung Heroes." WBBM.
9:15—Whispering Jack Smith. WMAQ.
9:30—"Tish." KYW.
10:00—Amos and Andy. WENR.
10:15—The Tune Blenders. WENR.
10:30—Summer Symphony. WENR.

RECONCILIATION DENIED; SHOOTS WIFE, KILLS SELF

Charles Valenta, 50 years old, 1839 South Racine avenue, shot and seriously wounded his estranged wife, Susie, also 50, and then killed himself yesterday. The shooting took place in Mrs. Valenta's home at 1843 Fisk street, after she had refused Valenta's plea for a reconciliation.

Paul Hucko, 1626 South Throop street, a son of Mrs. Valenta by a former marriage, said his mother left Valenta four years ago and refused to return to him because of his drinking. A month ago, Hucko said, his stepfather found him in his mother's home and threatened to kill both of them.

On that occasion, Hucko said, Valenta forced his wife to her knees, saying that he would give her ten minutes to say her prayers. At the end of that time he fired a shot which missed her.

LAW LIBRARIAN OF LIBRARY OF CONGRESS DIES

Woodstock, N. Y., Aug. 14.—(AP)—J. David Thompson, law librarian of the library of congress, Washington, D. C., died here today at the home of his sister, Mrs. Bertha Thompson. He was 69 years old.

Mr. Thompson formerly was law librarian of Columbia university in New York. He was executive secretary of the league of nations committee on international intellectual coöperation in this country at the time of his death.

Plans for the funeral were not completed.

Extra Police Guard City as Panama Rent Strike Rages

PANAMA CITY, Aug. 14.—Extra police were patrolling the streets tonight as a result of tension following the breakup of a conference of landlords and rent strikers with President Ricardo J. Alfaro. One of the strikers called the landlords "bourgeois robbers," and the landlords withdrew from the meeting. The strikers insist on a reduction of 50 per cent in rent.

University of Minnesota Dean Dies in Garage

Minneapolis, Minn., Aug. 14.—(AP)—Dean James C. Lawrence of the University of Minnesota was found dead tonight, lying in the back seat of his automobile, parked in the university garage with its motor running and the place filled with gas.

MRS. MARCY OF EVANSTON IS 102 TODAY

One hundred and two candles will glow today on the big birthday cake that celebrates the anniversary of Mrs. Mary D. Marcy, who resides with her daughter, Mrs. C. B. Kinley, 1327 Lake street, Evanston.

MRS. MARY MARCY. [Toloff Photo.]

George E. Marcy, her son, who for several years has spent much of his time on his ranch in California, has made his annual pilgrimage from the west coast to exchange felicitations with his mother—for today is also his birthday. A grandchild, Mrs. J. Harold Puster, will be on hand, with Mrs. Marcy's great-grandchild, Marcya Puster, to help eat the cake.

Mrs. Marcy was born in 1830 in Worton, near Bath, England. She came to America in 1856, and has lived in Chicago since 1910. It was in that year she came to the city with her husband, William W. Marcy. Her favorite occupation now is reading the Bible and the daily newspapers.

BOMB EXPLODES IN THEATER; 12 HURT IN PANIC

Tarrytown, N. Y., Aug. 14.—[Special.]—Several hundred of the 1,100 spectators, mostly women and children, were thrown into panic tonight in the Music Hall theater here when a bomb, placed under a seat, burst into flame and exploded, scattering particles of glass and filling the motion picture house with smoke.

BEG YOUR PARDON

It was incorrectly stated yesterday in THE TRIBUNE that Mrs. Catherine Higgins, 2313 South Oakley avenue, who was killed Saturday in an automobile accident at Gary, was president of the 42d Ward Women's Democratic club. It should have read 21st ward.

TUNE IN on the PHILCO Word Building CONTEST

TONIGHT Over Station

WMAQ, 2:30 P. M.
W-G-N, 6:45 P. M.

FOUND DEAD IN HOME.

Harry Sheffler, 39 years old, unemployed, was found dead yesterday in the bedroom of his home at 3109 Arthington street, apparently from heart disease.

WGN

The Chicago Tribune Station on the Drake Hotel

KATE SMITH

They call her "The Songbird of the South," and each evening she presents some of those old melodies you all know so well. The modern tunes, too, are sung by Kate in her inimitable style at

7:30 P. M.

Compliments of La Palina Cigars

TODAY'S PROGRAM

7:30—W-G-N's Weather and Time Service; Organ.
8:15—Gypsy Music Makers.
8:30—Grand Old Hymns.
8:45—The Mail Box.
9:00—Charlie White's Gym of the Air.
9:15—Clara, Lu 'n' Em, for Super Suds.
9:30—Board of Trade Market Reports.
9:35—Carl Hoefle, pianist.
9:45—Music Weavers.
10:00—Tom, Dick and Harry.
10:15—Melody Favorites.
10:25—Board of Trade Market Reports.
10:30—Digest of the Day's News.
10:50—"The Pick of the Season."
11:00—Morning Music with Russel Nelson.
11:30—Board of Trade Market Reports.
11:35—"Painted Dreams."
11:50—Noontime Organ Recital.
12:00—Mid-Day Service. Dr. Albert W. Palmer.
12:30—Madison String Ensemble.
1:00—Allan Grant, pianist.
1:15—Palmer House Ensemble.
1:45—Lawrence Salerno; Allan Grant.
2:00—Palmer House Ensemble.
2:20—Bebe Franklyn, contralto.
2:30—"The Knitting Guild."
2:40—Allan Grant, pianist.
2:45—The Four Eton Boys.
3:00—Fred Meinken, pianist.
3:15—Dick Hayes, baritone.
3:30—Columbia Artists' Recital.
4:00—"Tunes of the Day."
4:15—Afternoon Musicale.
5:00—W-G-N Symphony Orchestra.
5:45—Little Orphan Annie, for Ovaltine.
6:00—Kellogg's Singing Lady.
6:15—Dinner Concert.
6:30—Quin Ryan's Sports Column, for The "44" Cigars.
6:45—The Philco Frolickers.
7:00—Palmer House Ensemble.
7:15—Singin' Sam, the Barbasol Man.
7:30—Kate Smith for La Palina.
7:45—Col. Stoopnagle and Budd for Ivory Soap.
8:00—Ted Weems' Orchestra.
8:15—Four Mills Brothers, for Crisco.
8:30—Lanin's Evening in Paris Dance Orchestra.
8:45—"Novelettes."
9:00—Boswell Sisters, for Chesterfield.
9:15—Tomorrow's Tribune.
9:25—"Headlines of Other Days," for Atlas Special Brew.
9:30—"Big Leaguers and Bushers."
9:45—Bulova Correct Time.
9:46—W-G-N Minstrel Show.
10:15—The Dream Ship.
10:30 to 1:30—Late Dance Bands: Clyde McCoy; Ted Weems; Earl Hoffman; Bob Treaster.

Tuesday's Features

7:15—Abe Lyman's Band.
7:45—"Troubadours."
8:30—The Yellow Arrow Murders.
9:25—"Headlines of Other Days."
9:30—Musical Highlights.

MRS. C. R. JONES, 69, DRY WORKER, DIES IN EVANSTON

Mrs. Bertha I. Hoar Jones, 69 years old, a life long temperance worker, and wife of Charles Reading Jones, executive vice chairman of the American Business Men's Prohibition foundation, died yesterday after a brief illness. She lived at 2114 Sherman avenue, Evanston, and had been a resident of the suburb a quarter of a century.

Mr. and Mrs. Jones came to Chicago from Pennsylvania in 1906 when Mr. Jones was named chairman of the prohibition national committee. Mrs. Jones was active in many phases of temperance and church work and for nearly half a century was a member of the Women's Christian Temperance union. She joined the Philadelphia branch first, and later transferred to Evanston. She also was active in the Women's union of the First Methodist church of Evanston.

Funeral services will be held at 3 o'clock tomorrow at the First Methodist church, with burial at Memorial Park cemetery. Surviving Mrs. Jones are five children, Mrs. J. Albert Lee of Portland, Ore.; Mrs. W. R. Cook of Niles Center, Charles H. Jones of Wilmette, and Mrs. Dan E. Winter and Mrs. Warren D. Schreurs, both of Evanston. Three brothers also survive.

DEATH NOTICES

In Memoriam.

EICHNER—Malie Eichner. In sad but loving memory of my angel mother who entered into eternal rest five years ago today. "Sweet be thy sleep, precious soul of my departed one."
LOVING DAUGHTER AMY.

Fraternal Notices.

ENGLEWOOD COUNCIL, K. OF C., NO. 324, will meet at 8 o'clock p. m., Aug. 15, at 72d and Yale-av., to attend wake of E. J. Meagher.
ED HIGGINS, Financial Secretary.

PLEIADES LODGE, NO. 478, A. F. & A. M.—Members will assemble at lodge hall Tuesday, Aug. 16, at 1 p. m. to attend funeral of Brother Roger H. Haslam.
R. W. FRENCH, Master,
F. S. MOYER, Secretary.

ABBOTT—Howard L. Abbott, of 51 Quincy-rd., Riverside, Ill., beloved husband of Frances, nee Hladik, son of Susie and the late Lawrence, brother of Raymond, Louise, Robert, and Allan. Funeral service Monday, Aug. 15 at 2 p. m. at 3420 Grove-av., Berwyn, Ill. Interment Mount Auburn.

ALLISON—Rose C. Allison, Aug. 13, 1932, of 4509 Beacon-st., wife of the late Charles E. Allison. Services at chapel, 2701 N. Clark-st., Monday at 3 p. m. Interment Rosehill.

ANDERLEY—Marge Anderley, Aug. 13, beloved wife of the late Otto, mother of James M., daughter of Michael and Anna Kellick, sister of Sam, Annette, Teresa, Richard, Harry, Florence, and Eleanor. Funeral Tuesday, Aug. 16, at 9 a. m. from chapel, 3153 W. Harrison-st., to Our Lady of Grace church. Interment Mount Carmel.

BEATTY—Nettie E. Beatty, wife of the late William R. Beatty. Funeral services will be held at Graceland chapel Tuesday, Aug. 16, at 2 p. m. Interment private. Please omit flowers.

BELLEZZO—Lorenzo Bellezzo, beloved husband of Mary, fond father of Pasquale, Michael, Daniel, Joseph, John and Louise. Funeral at 9 a. m. Wednesday, Aug. 17, from 1321 W. Erie-st., to Addolorata church at May and Erie-sts. Interment Mount Carmel.

BRADY—George W. Brady, suddenly, beloved husband of Emma C., son of Mr. and Mrs. John Brady, Edgewater, Fla., brother of Edward, Mrs. Herman Wiefels, Glen Ellyn, and Mrs. Robert Parker, Edgewater, Fla. Funeral notice later. Please omit flowers.

BROWN—Jennie Mabel Brown, beloved wife of John, fond sister of Abbie Trake, John Coughlin, Charles Morris and the late Nellie Blencoe. Funeral Wednesday, Aug. 17, at 3 p. m., from 3100 Irving Park-blvd. Interment Montrose.

BURGE and COSGROVE—See Wieck.

CARLSON—Nels Gustav Carlson, husband of Nellie, fond father of Mrs. Abbie Adler, Carl E., Mrs. Zada Newton, Albert E. and Mrs. Hilda Lloyd. Funeral services at chapel, 304-306 W. 119th-st., Wednesday, at 2:30 p. m. Interment Mount Hope cemetery.

CASAZZA—John Casazza, husband of the late Angeline, father of Anthony, Mrs. Delphina Corsiglia, Raphael, Mrs. Rose Corsiglia and Mrs. Dolinda Rouzan. Funeral from residence, 1628 N. Wells-st., Tuesday, 9:30 a. m., to Church of the Assumption. Interment Mount Carmel.

COYLE—John E. Coyle, beloved husband of Lilie, nee Arvidson, fond son of Elizabeth and the late John, brother of Mabel E. and C. Harold Coyle. Services Tuesday at 2:30 p. m. at late residence, 2433 Smalley-ct. Interment Rosehill. Member of Northern Lights lodge, A. F. & A. M., Logan Square chapter, R. A. M., Humboldt Park Commandery, Oriental Consistory, Medinah temple, and Eagle Humboldt, I. O. O. F.

ENDER—Eugene Ender, Aug. 13, beloved husband of Alice, nee Keefe. Funeral services Tuesday, Aug. 16, 10 a. m., at Holy Cross church, Deerfield, Ill.

ERHARDT—Adolph Erhardt, late of 5346 Peoria-st., beloved husband of the late Catherine, father of Fred, John, and Adolph Erhardt, Mrs. Rose Zaug and Mrs. Anna Apel. Funeral Tuesday, 9:30 a. m., from funeral home, 5438 S. Halsted-st., to Visitation church. Interment Holy Sepulchre. Yards 0662.

FARMER—Emma Farmer, 2136 Belle Plaine-av., Aug. 13, 1932, beloved wife of John J. Farmer, dear mother of Virginia, Harvey, and the late Dorothy, beloved daughter of Anton and Emma Weingartener, fond sister of Alfred. Funeral Tuesday, Aug. 16, at 2 p. m., at chapel, 2114-16 Irving Park-blvd. Burial at Memorial Park cemetery.

FINK—Morris Fink, late of 201 E. Delaware, beloved husband of Minnie, nee Jacobs, loving son of Katherine Fink, brother of Ignatz and Joseph. Funeral Tuesday, 10 a. m., at chapel, 4911 Broadway. Interment Rosehill cemetery. New York papers please copy.

FITZSIMMONS—James J. Fitzsimmons, Aug. 13, beloved husband of Mary, fond father of James Edmund. Funeral Tuesday, Aug. 16, at 9 a. m., from chapel, 6110 Cottage Grove-av., to St. Thomas church, 55th-st. and Kimbark-av. Interment Calvary.

FITZ SIMONS—Adele Fitz Simons, beloved daughter of James and Margaret, sister of Mrs. M. Pinn, Mrs. V. Bell, and William. Funeral Wednesday, 9:30 a. m., from late residence, 5805 S. Carpenter-st., to Visitation church. Interment Calvary. Yards 0662.

FLEMING—Sarah A. Fleming, Aug. 10, beloved sister of Mrs. John F. Higgins and Mrs. William T. Collins. Funeral Tuesday, Aug. 16, at 9 a. m., from 3246 Jackson-blvd., to St. Matthew's church. Burial Calvary.

FRANKE—Mrs. Olive Franke, age 90 years, Aug. 12, beloved wife of the late John G. Franke of Hinsdale and fond mother of Dr. Fred C. Franke of Chicago, fond mother-in-law of Amanda Franke, grandmother of Olive and Hazel, great-grandmother of Hazel Carol Herringer. Funeral Monday, 2 p. m., at home, 200 Ogden-av., Hinsdale, Ill.

FRODIN—Axel S. Frodin, Aug. 12, 1932, suddenly at Wisconsin Dells, beloved husband of Ada J., nee Bloom, fond father of Elmer, Leroy and Eugene, brother of Frank A. Funeral Monday, 1:30 p. m., from residence, 7741 S. Morgan-st., to Union Ave. Swedish M. E. church, Union-av. and 60th-st. Interment Cedar Park. For information call Cedarcrest 0900.

GALLAGHER—Charles L. Gallagher, beloved husband of Margaret, nee Donoghue, father of Mrs. Harriet Walsh. Funeral Tuesday at 1:30 p. m. from his late residence, 6351 S. Laflin-st. Interment Calvary. Member Ogden Park lodge, No. 897, A. F. & A. M.; National Union Press council, No. 71.

GRAY—Philip H. Gray, Aug. 11, late of Maywood, Ill.; beloved husband of Emma W., father of Hans S., Philip S., Gretchen Macdonald, Ellen Farley, Nira McLaughlin, and the late Frida Gray Farley; brother of Emily Ledzer, Nelly Williamsen, Dora Muller, Hilda Gray, Sidney, Ralph, and Howard Gray. Funeral Monday, Aug. 15, at his late residence, 1222 Dixie-av., Orlando, Fla.

GRAHAM—Leo F. Graham, beloved husband of Mary Maher Graham, fond father of Mary, Thomas, Joan and Francis, brother of Mrs. James Harrington, Mrs. Dan Downey, Joseph, Mrs. Thomas Gannon, Mrs. Ray McElheny, Mrs. Maurice Joy, James, Mrs. Patrick Burke, and the late Thomas and Emmet Graham, at his late residence, 3215 Lexington-st. Funeral Wednesday, Aug. 17, at 10:30 a. m., to Our Lady of Sorrows church. Interment Mount Carmel.

DEATH NOTICES

HAEGER—Robert E. Haeger, husband of Ruth Yerkes, father of Robert Douglas; Sherman hospital, Elgin, Ill., Aug. 12. Services at Algonquin, Ill., at Congregational church at 1:30 p. m., Monday, Aug. 15.

HARTKE—Sister Mary Gratia Hartke, B. V. M., daughter of the late Mr. and Mrs. J. H., sister of the Rev. Leo M. Hartke, Sister Realino, Minnie, and the late Mary, George, Frank, Harry, and Agnes. Funeral Tuesday, Aug. 16, at 9:30 a. m., from St. Aloysius convent, 1019 S. May-st., to Holy Family church. Interment Mount Carmel. Canal 0041. Cincinnati, O., papers please copy.

HASLAM—Roger H. Haslam, beloved husband of Charlotte, father of Harry, Roy Roger Jr., and Edna. Funeral Tuesday, Aug. 16, at 2 p. m., at home, 4937 Rice-st. Interment Oakridge cemetery. Member of and services under the auspices of Pleiades lodge, No. 478, A. F. & A. M.; also member of Ivy Oak lodge, No. 580, Sons of St. George.

HENNINGSEN—E. H. [Jack] Henningsen of 2822 S. St. Louis-av., age 30 years, beloved husband of Elsie Henningsen, nee Komorous, son of Julius, brother of Theodore, son-in-law of Joseph and Anna Komorous. Funeral Wednesday, Aug. 17, 1932, 1:30 p. m., at chapel, 3440 W. 26th-st. Interment Bohemian National cemetery. For reservations call Lawndale 2262.

JONES—Bertha Irene Jones, beloved wife of Charles Reading Jones, Aug. 13, 1932. Services Tuesday, 3 p. m., First M. E. church chapel, Evanston. Interment Memorial Park.

KAIN—George A. Kain Jr., in his 35th year, beloved husband of Marguerite, late of 218 S. 14th-av., Maywood, Ill. Remains now lying in state at chapel, 315 Madison-st., Maywood. Funeral Tuesday at 2 p. m. Interment in Mount Emblem cemetery. For information, Maywood 51.

KENNEDY—John Ward [Bud] Kennedy, Aug. 14, beloved son of Mrs. Annie M. Kennedy and the late John Henry Kennedy, fond brother of Mrs. Nellie O'Brien, Mrs. Hazel Powers, and Francis B., also the late George. Funeral Wednesday, Aug. 17, at 9 a. m., from chapel, 77th-st. and Jeffery-blvd., to St. Lawrence church. Interment Mount Olivet. South Shore 8322.

LISK—Anna Lisk, nee Hohmeier, Aug. 13, beloved wife of Leander, fond mother of Robert, Patricia, and Ronald, daughter of Leonard and Theresa Hohmeier, sister of Charles, Joseph, Fred, Margaret, John, and Sophie. Funeral Tuesday morning at 9 o'clock from residence, 2154 Bradley-pl., to St. Benedict's church, thence to St. Joseph's cemetery.

LONG—Christina Long, nee Gerold, suddenly, beloved wife of the late Louis, fond mother of Mrs. Katherine Hilbrich, James, Mrs. Carl Sanborn of Los Angeles, Cal.; Mrs. Alfred Hilbrich, Nick, Mrs. Harry Kill, Mrs. H. L. McFarlan, Ollie and Lawrence. Funeral Wednesday at 8:30 a. m., from chapel, 6749 Sheridan-rd., to St. Alphonsus church, corner of Southport and Wellington. By autos to Schererville, Ind.

LOW—James A. Low, father of Mrs. Herbert Johnson, brother of Mary G. Lane. Funeral at funeral home, 139 S. Park-av., Park Ridge, Ill., Tuesday at 2 p. m. Masonic services at Rosehill cemetery chapel. Member of Beacon Light lodge, No. 784, A. F. & A. M.; St. Elmo, No. 65, Knights Templar and Medinah Shrine.

MEAGHER—Edward J. Meagher, beloved husband of Lavina O'Neil Meagher, fond father of Mrs. Gerald Timmins, Edward J. Jr., and Lavina J. Funeral Tuesday at 10:30 a. m. from his late residence 7220 Yale-av., to St. Carthage church. Interment Corry, Penn. Member of Englewood council, K. of C.

MURDOCK—Charles Augustus Murdock, son of the late David and Sally Murdock, fond brother of John and the late Bailey, Nellie, Minnie, Harry and Roy Murdock. Member of Veritas lodge, A. F. & A. M.; York chapter, Tyrian council, Columbia commandery, Oriental consistory, Medinah temple, and Siloam chapter, O. E. S. Remains at residence, 2028 Walnut-st., until noon Tuesday. Masonic services at West Chicago Masonic temple, 12 S. Oakley-blvd., Tuesday, Aug. 16, at 2 p. m. Interment Oakridge cemetery.

NOONAN—Annie McKenna Noonan of 3842 Archer-av., beloved wife of the late John, fond daughter of the late William and Mary McKenna, sister of John J., Margaret and the late Bernard and Ald. William J. McKenna. Funeral notice later.

NYGREN—John Nygren, Aug. 14, beloved husband of Josephine Nygren, fond father of Harold, Bernard, Gertrude, Mabel, and Waldemar, brother of E. G. Agren in Sweden. Funeral Tuesday, 2 p. m., at late residence, 3138 N. Springfield-av. Interment Mount Olive.

O'CONNOR—Mary Jane O'Connor, nee Dobbin, Aug. 13, late of 6625 Drexel-av., wife of the late Michael T. O'Connor, fond mother of Richard T., Mae and Mrs. Albert W. De Latour, Aurora, Ill. Funeral from chapel, 7705 Cottage Grove-av., Tuesday, 9 a. m., to Holy Cross church. Burial Mount Olivet.

POWELL—Charlotte G. Powell, Aug. 14, 1932, of 843 Mapleton-av., Oak Park; wife of the late Harry F. Powell, mother of Herbert F. Powell of New York City and Mrs. Frances E. Brown. Funeral Tuesday, 1:30 p. m., at funeral home, 318-320 N. Central-av., Austin. Interment Forest Home. St. Paul, Minn., papers please copy.

RHODES—Sarah F. Rhodes, Aug. 13, beloved wife of the late Dell, fond mother of Evelyn Rhodes Westra and Donald. Funeral Tuesday, Aug. 16, at 2 p. m. from late residence, 4553 N. Damen-av., to Oakridge.

ROLFE—Walter H. Rolfe Jr. of 3420 Grove-av., Berwyn, Ill., beloved husband of Louise [nee Abbott], son of Walter H. Rolfe and the late Della of Penacook, N. H., brother of Carolyn and Russell. Funeral service Monday, Aug. 15 at 2 p. m. at 3420 Grove-av., Berwyn, Ill. Interment Mount Auburn.

SCHEITHAUER—Richard Scheithauer, beloved father of Mrs. Frances Waltes and Mrs. Sophia Klemz. Funeral Tuesday, Aug. 16, from residence, 1906 Cortland-st., to Annunciation church, Paulina and Wabansia.

SCHWARTZ—Ida E. Schwartz, nee Kirchhoff, beloved wife of Joseph, fond mother of Elmer, Mildred Patzer, Evelyn, Glen and Joseph Jr., fond daughter of Gustav and Mathilda Kirchhoff, fond sister of Emma Dooley, Bertha Landgraph, Mabel Kruesinga, Emily Gieseke, Edna Havlicek, Alice Ronayne, Herman and Arthur Kirchhoff. Funeral Tuesday, Aug. 16, at 2 p. m. from residence, 1115 S. Lombard-av., Oak Park, Ill., to Christ Evangelical Lutheran church, thence to Concordia cemetery.

SIEGEL—Charles Siegel, aged 46 years, late of 4157 Clarendon-av.; beloved husband of Florence, brother of Abe, Jack, Henry, Rule, Ralph, Louis and Paul, Mrs. Al Rudolph, Mrs. Samuel Richmond and Mrs. Stewart Martin. Funeral Tuesday, Aug. 16 at 2 p. m. at chapel, 4911 Broadway. Interment Jewish Waldheim.

SMYTH—George S. Smyth, beloved husband of Clara Smyth, fond father of Grace and George, at the residence, 1336 Elmdale-av., until 11 a. m. Tuesday. Services Tuesday at 2 p. m. at chapel, 929 Belmont-av. under the auspices of Sincerity lodge, No. 982, A. F. & A. M. Interment Rosehill cemetery.

STRAUS—Louis Straus of St. Louis, Mo., on Sunday, Aug. 14, 1932, at 2:35 p. m., beloved husband of Amanda Marks Straus and dear father of Mr. and Mrs. Herbert Arnstein, nee Straus, of St. Louis, Mo.; Mr. and Mrs. Howard Kornblith, nee Straus, of Highland Park, Ill.; Mr. and Mrs. Martin L. Straus II, of Highland Park, Ill., and Mrs. Melvin L. Straus of Kansas City, Mo.; dear brother of Max Straus of Beverly Hills, Cal.; Aaron Straus of Baltimore, Md.; Mrs. Meyer Frank of Chicago, Ill.; Mrs. Nathan Felheimer of Chicago, Ill.; and Mrs. Alexander Beckhofer of Baltimore, Md., and our dear grandfather. Funeral from residence of daughter, Mrs. Herbert Arnstein, 14 Hillvale-dr., at 3 p. m., Tuesday, Aug. 16. Interment in Mount Sinai cemetery. Private.

WEILBRENNER—Ernest Weilbrenner, Aug. 13, late of 2323 Berwyn-av., beloved husband of Marie Weilbrenner, father of Sophie, Mrs. Emma Niemann and Mrs. Marie Germain. Member of Accordia lodge, No. 277, A. F. & A. M., and Keystone lodge, No. 86 Columbia circle. Funeral services Tuesday at 2 p. m. at funeral home, 5200 N. Western-av., corner of Foster-av. Interment Montrose.

WEISSMAN—Reva Weissman, beloved wife of the late Phillip Weissman, fond mother of Ben J., Leo E., Rose Levin, Tillie Michaels of New Jersey, Bessie Franken of Los Angeles, Lillian Lashy, Mildred Schencker, Ida and Jean. Funeral at her late residence, 4315 Lexington-st., Monday, Aug. 15, at 4 p. m. Interment Chevra Kadisha Machzika Hadas cemetery, Jewish Waldheim. Please omit flowers.

WERNECKE—Norman F. Wernecke, late of 4151 Monroe-st., fond father of Shirley, son of Mr. and Mrs. Fred C. Wernecke. Member of Candida lodge, A. F. & A. M. Funeral notice later.

WIECK—Nellie Wieck. Funeral Tuesday, 9:30 a. m., from residence, 4700 Van Buren, to Resurrection church. Burial Mount Carmel.

WILLIAMS—Eliza Thompson Williams, nee Dunn, beloved wife of the late Dr. Carver Williams and mother of Mrs. Donald R. Belcher of Westfield, N. J., Mrs. Winthrop I. Collins, Cincinnati, O., and Charles Tudor Williams, Chicago, at the residence of her daughter, Mrs. W. R. Collins, Cincinnati, Saturday, Aug. 13, at 12:10 a. m. Services Monday, 3 p. m., at Collins' residence, 3476 Cornell-pl., Cincinnati. Burial Kent, O., Tuesday, 10:30 a. m.

MONUMENTS.

CEMETERY MARKERS AND MONUMENTS. SEARS NEW STATE STREET STORE. SHOWROOM AND OFFICES. 5th Floor, North End. Ph. Wab. 4600.

News of Society—Theater—Concert Hall and Movie

Chicago Daily Tribune

THE WORLD'S GREATEST NEWSPAPER

MONDAY, AUGUST 15, 1932. ** 13

Daily Beauty Hints by Antoinette Donnelly

Vera Caspary Pens Story of Jewish Family

Excellent Chronicle Is Set in Chicago.

"Thicker Than Water," by Vera Caspary [Liveright]. Published today.

VERA CASPARY, author of that excellent novel [and best seller of a few years back], "The White Girl," the dramatic and penetrating story of a colored girl who passed for white, has turned her capable pen to the task of portraying a Jewish family living in Chicago.

VERA CASPARY.

"Thicker Than Water" is a family chronicle, covering 46 years of life in the middle west. It could well be the beginning of a saga, and a welcome one, too, because the author has succeeded in capturing the reader's interest and curiosity.

The Pieras are a family of Portuguese Jews, proud, aloof, superior, uncompromisingly snobbish. Rosalia and her brother Saul are the only ones left of this noble family whose ancient traditions and accomplishments are the Lares and Penates of the household. The others have married into other families.

Rosalia is, at 29, an unattractive old maid. Her intellect is the one grace of her character and by its charm and by premeditated flattery she succeeds in marrying Adolph Relsinger, an inferior German Jew, but nevertheless a catch for Rosalia. Melanie, her attractive cousin who has been scorned by Saul, marries an older man whose family lineage is of equal distinction to that of the Pieras. Her brother Saul, now that Rosalia is safely married, follows the inclination of his heart and marries Jennie, a poor but well bred Jewess.

Rosalia, after a few fitful years of married life, finally bears a passionately longed for child, a girl whom she names Beatrice. Melanie is blessed with several children, among whom are twin boys, and Jennie also flaunts proudly her fruitfulness before Rosalia. Rosalia's niece marries a Jew who later turns out to be Polish and that fact throughout life remains a thorn in the flesh of the haughty Pieras.

The story progresses to the next generation, the generation encompassing another era that brings with it new codes, new manners, new ideals. Melanie's son marries a Gentile and Rosalia's daughter also marries a Gentile who becomes fabulously wealthy. The last generation, represented by Beatrice's charming and only child, Rosalia, marries a Russian Jew, a penniless and idealistic artist.

The drama of the family includes in its scope and sweep death, suicide, and love.

If it were necessary to choose the most successful sections of a book that is almost uniformly successful, the reader would no doubt feel that those parts of "Thicker Than Water" devoted to a transcription of the last years in the nineteenth century and the early twentieth were ultimately the most memorable. The understanding of the Jewish family just beginning to be rich and powerful, feeling its way toward unorthodox thinking, becoming a part of the new and vital Chicago, built over after the fire, living by social codes now out of date but strangely noble and appealing, is perhaps, the finest achievement of the book.

This book does not seem to have a beginning nor an end structurally. The reader is only conscious of movement, unrestricted by technical devices. He feels that life was flowing among the Pieras steadily and magnificently before the book began and it will do so after the book has ended. Vera Caspary has for a fleeting moment captured the rush of the stream, has, to change the metaphor, put the mutations of life in a temporary frame.

A final word of praise must be given to the characterization as separate from the other features and intentions of the book. It is rare that a reviewer is permitted to observe dynamic characterization. The portrait of the proud Rosalia slowly changing according to life's demands, giving evidence that life's black splendor has not left her untouched, growing with the years, more mellow, more beautiful, more of a person, is the last and final triumph of a book whose excellence is steady, and it seems unstudied, sure, and real.

M. D.

MAZO de la ROCHE'S new novel
LARK ASCENDING
A delightful love story in an entirely new vein, by the author of "Jalna", "Finch's Fortune", etc.
An Atlantic Novel
LITTLE, BROWN $2.50

A. S. M. HUTCHINSON
In the merry mood of "Once Aboard the Lugger—"
BIG BUSINESS
The hilarious story of Saxon Springe, his seven pug dogs and the £40,000 bequest. Illus. by Gluyas Williams.
LITTLE, BROWN $2.50

Top Coat for Fall

[Paramount Photo.]

Frances Dee models a tailored and fur trimmed top coat.

A Reporter, as Usual, Solves a Crime Film

"Guilty as Hell" Enjoys Competent Cast.

"GUILTY AS HELL."
Produced by Paramount.
Directed by Erle Kenton.
Presented at the Oriental theater.
THE CAST.

Russell Kirk	Edmund Lowe
Detective McKinley	Victor McLaglen
Frank Marsh	Richard Arlen
Jack Reed	Ralph Ince
Vera Marsh	Adrienne Ames
Dr. Tindall	Henry Stephenson
Mrs. Ward	Elizabeth Patterson
Julia Reed	Noel Francis
Dr. Sully	Arnold Lucy

By Anna Nangle.

This offering is one of those murder mysteries in which the audience knows who did the dirty work and sits back to watch the police try to find out. With the help, of course, of the customary smart newspaper man.

The chief unraveller for the police is Detective McKinley, played by Victor McLaglen. The blood hound for the press, Russell Kirk, is interpreted by the flippant Edmund Lowe. And the man they finally apprehend is a smooth, gum chewing physician who murders his wife neatly and quietly—concocts an apparently hole proof alibi, as well as thoughtfully providing an innocent man to take the rap. A generous minded soul, he also offers a $5,000 reward for the capture of his wife's slayer.

Likewise involved in this affair are Jack Reed and his wife, played by Ralph Ince and Noel Francis. Miss Francis, incidentally, does some of the best acting in the film.

Frank Marsh [Richard Arlen], an acquaintance of the victim, is suspected of the crime, and were it not for Reporter Kirk's interest in Marsh's sister [Adrienne Ames] the boy would certainly have gone to the electric chair.

The entire cast is competent enough, but there's a limp air about the film as a whole. The dialogue is commonplace, and some of the attempts at humor are nothing short of pitiful.

The complicated action is never gripping or even particularly interesting, and you don't care much who gets blamed for anything.

With apologies for making a bum pun, I might say that this flicker of the flaming title of not so hot!

* *

Vienna Decorator in City to Exhibit New Stains

Ernst Oldenbruch, head of a school of interior decorating in Vienna, Austria, arrived in Chicago yesterday to present an exhibit of artificially treated woods at the Merchandise Mart. By the use of stains, he imitates walnut, oak and other expensive woods on cheap plywood.

* *

St. Ita's Club Party.

St. Ita's Woman's club will give a benefit card party this afternoon in St. Ita's school at Broadway and Catalpa avenue.

Mayor Orders City Censors to Prohibit All Gangland Films

In a letter received yesterday by his aid, Henry Sonnenschein, Mayor Cermak issued instructions to have the Chicago motion picture censor board refuse permits to any further films depicting gangster life and adventure. He mentioned specifically one production, "Scarface", as undesirable for exhibition here.

Inquiries to some members of the censor board last night revealed that "Scarface" was barred months ago, because of the lurid nature of the episodes involved, which are based on most of the sensational cases of gang warfare in Chicago in the last several years. It has been shown under another title in other cities.

* *

Professor to Lecture.

The Chicago Woman's club Salon d'Ete will meet tomorrow at 11 a. m. for an address by Amedee Kemner La Flamme, professor of French at the University of Toronto. A French luncheon will follow the meeting.

Story of Great Film Dog Starts in War Dugout

Rin-Tin-Tin Is Found After German Retreat.

BY GEORGE SHAFFER.
[Chicago Tribune Press Service.]

HOLLYWOOD, Cal., Aug. 14.—[Special.]—Rin-Tin-Tin, most famous of all movie dogs, was given a burial service such as he would have understood and loved, when Lee Duncan, owner and trainer of the dog; Duncan's semi-invalid mother, whom Rin-Tin-Tin idolized above all other humans, and three other friends whose occasional hand pats meant most in life to the great gray black dog, gathered together at Duncan's home on Club View drive, Hollywood, for their last respects to a beloved pal and a great actor.

Duncan himself dug the grave under a spreading white rose bush that was the special pride of Duncan's mother. Tender comrades helped lower the form that had leaped and skulked and trotted through more than a decade of starring pictures.

Duncan said a few words of farewell through misty eyes, and the greatest of all dog actors became a memory and a tradition.

Rin-Tin-Tin died on a studio lot where he had been taken for rehearsals for just one more picture. He was 14 years old at his death. He died h ,pily and unconsciously but near the last his dark eyes beamed affection even through the torture of a heart that sputtered and failed.

Rin-Tin-Tin's memory may not be an inspiration to his successor as an actor, his son, Rin-Tin-Tin II., now two years old, because dogs are not supposed to be capable of such things; but then, the fellows who say dogs do not understand, may be wrong. At any rate, there is plenty of inspiration and sentiment for Lee Duncan and his mother in the career and passing of their comrade.

Duncan found the dog as a puppy a few days old, in a dugout in war torn France where Duncan was a member of the 135th air squadron. The police dog puppy had been abandoned by German troops in their retreat.

"I salvaged the little fellow and through permission of Capt. Otto E. Sandman and Maj. Kneass, then at Bordeaux, was given a pass to bring him home with me," Duncan says.

"I trained him entirely through kindness. He was so quick to learn that teaching him was a pleasure rather than a fatiguing burden. He was tried out and soon became famous on the screen."

The dog's master, who never has been married, but divided his tenderness between the invalid mother and the puppy, made a contract for his services with Warner Brothers, and for years Rin-Tin-Tin was one of the most publicized stars of that studio's silent product.

In his career as an actor, during about 9 years in pictures and 2 years on a country-wide vaudeville tour, Rin-Tin-Tin never earned less than $30,000 in any year, and he often earned as much as $65,000 a year. The total of the dog's earnings as an actor will exceed $500,000. Duncan is reluctant to talk about this, because it is not so much Rin-Tin-Tin's money, as his feats as an actor that signalize his greatness in his master's memory.

The film for which the dog was trying when he died was "Pride of the Legion," an independent production for the Mascot Movie corporation. Rin-Tin-Tin was being understudied at the time of his death by his son, and according to Duncan, "the son has almost the same black eyes and coat as his father, and learns just about as quickly. I have trained him along the same lines."

Duncan says if Rin-Tin-Tin Jr.'s first picture is a success, there will be more later, but no dog can ever equal the great animal under the white rose bush where Duncan's mother goes to sit in the cool of the evening, and weep a little.

Young Visitor Enjoys Club

Carol Blossom, her mother, Mrs. Francis R. Blossom, and Barbara Bacon (left to right) find the Saddle and Cycle club about the nicest possible place in town to spend a warm day. Barbara, the daughter of the William S. Bacons of Macomb, Ill., is visiting her cousin and uncle and aunt, Carol and Mr. and Mrs. Francis Blossom, at their Fullerton parkway residence. Mrs. Bacon was formerly Miss Katherine Blossom. [TRIBUNE Photo.]

SOLDIERS' CHORUS ENTRY BLANK

Name .....

Address .....

Telephone Number .....

Voice ..... Age .....

Fill out and send to the Music Festival Editor, The Chicago Tribune, Tribune Tower, Chicago, Illinois.

Film Time Table

Feature pictures are scheduled as follows at first run houses today:

CASTLE—A. M.: 9, 10:15, 11:30. P. M.: 12:45, 2, 3:15, 4:30, 5:45, 7, 8:15, 9:30, 10:45.

CHICAGO—A. M.: 11. P. M.: 1:30, 4:05, 5:35, 8, 10:35.

ORIENTAL—A. M.: 11. P. M.: 1:25, 3:55, 5:25, 7:55, 10:25.

PALACE—A. M.: 11:24. P. M.: 2:15, 5:03, 7:57, 10:13.

ROOSEVELT—A. M.: 9:25, 11:15. P. M.: 1:05, 2:55, 4:55, 6:40, 8:30, 10:20.

STATE-LAKE—A. M.: 11:08. P. M.: 2:07, 5:06, 8:05, 11:04.

New Corsets Remove Fears of Fall Styles

Foundation Garments Are Designed with Skill.

BY RHEA SEEGER.

CAUTIOUS clothes collectors are looking at all the new dresses with a troubled gleam in their eyes . . . at least those who are worried over an accumulation of excess flesh and bulges where there shouldn't be any. It's a self-evident fact, that, in order to wear these lovely clinging new frocks, as well as suits and coats, the summer silhouette of the average clothes hound must either shrink under a spartan diet or rigorous exercise. But if you aren't too plump . . . or if you are merely flabby, lots can be accomplished with some of the new foundation garments.

These cleverly designed corsets, wrap-a-rounds, and all-on-one mergers are about the sleekest, smoothest foundations you can wangle your way into. Some of them are so cleverly made with brocades and elastic sections that every inch of your bulging anatomy is instantly hugged smoothly and slimly into the perfect 1932 silhouette.

This sounds like an impossibility, since the model has no restraining bones, but this smoothness is achieved with intricately cut sections . . . for instance, the important back panel is of brocade that just stretches up and down, the hip slimming side elastic sections obligingly stretch two ways and then always slide to the same position . . . two small triangular sections are inserted, one on each side of your diaphragm, and these two tricky restrainers keep you flat where you should be flat if you would be a slender, willowy figure of fashion.

This model is most unusual in that the elastic and the brocade are both of the same design, the silk brocade looks like the elastic and the patterned elastic looks exactly like the brocade. The well designed uplift brassiere is made of sheer net and lace.

Some new zipper models are worthy of especial notice because the small restraining inside tape is no longer fastened with a bumpy hook and eye . . . this new idea shows a narrow flat piece of elastic that shrinks to nothing under the way of the zipper.

* *

Hold Contest for Women's Choruses at Drake Tonight

The women's chorus contest of the Chicagoland Music Festival will be held tonight in the gold ballroom of the Drake hotel.

The six organizations in this competition, the winner of which will sing against the out of town women's choruses next Saturday in the Drake, are Cook County Council Glee club, American Legion auxiliary, Cathryne Bennett ensemble, Ladies of Isabella Choral club, Daughters of Isabella, Cecilian Chorus of the South Chicago Y. M. C. A. and the Grieg Ladies' Singing society.

The contest will be broadcast from 8 to 8:15 o'clock through W-G-N.

110 Thousand Will Sing at Big Music Fete

BY EDWARD MOORE.

One hundred and ten thousand persons putting their hearts and voices together into a community sing at Soldiers' field.

The mere statement pretty nearly tells its own story. It is part, and by no means the least important or least dazzling part, of what is on the program of the Chicagoland Music Festival next Saturday night.

For fifteen minutes the program will be turned over to the audience. In this quarter hour a vast assemblage will become not merely passive observers but active participants. One by one, Directors Classold, Bennett, Craven, and Pease will mount the raised platform, lift up a baton tipped with an electric light and conduct the throng through half a dozen of the songs that have become permanently interwoven into the affections of the American people.

Were you ever in the midst of a huge singing crowd, finding that, no matter what you happened to think of your own voice, you were being impelled along, your heart strings were being tugged, until unconsciously and in spite of yourself you found you were singing your listiest with your companions? It is a memorable, a dramatic experience.

Community singing as an essential part of American life goes back to the world war; at least is became general, not to say universal, then. Song leaders sprang up almost overnight, became a vital phase of American life almost as quickly. They were everywhere, in the army, in the navy, in the training camps, in every city and village. Music, song in particular, was immediately recognized as the vital force which it is.

Those who were in Chicago at that time will remember Frederick W. Carberry. He was a brilliant example of the song leaders of that period. He was untiring, he was almost hypnotic in his influence. Wherever a group of people had gathered together, at the theaters, at the movies, at concerts, at speechmaking rallies, there you would find Mr. Carberry on the platform, urging the audience to inspirit their soul with a few moments of song. In less than no time at all he used to have them singing as they never sang before.

Mr. Carberry lives in Milwaukee now, and in recent years he has become blind. But no physical handicap has checked his enthusiasm. Even now he occasionally gets out with groups of people and directs them in song as formerly. His good wishes are extended this week to the Chicagoland Music Festival. Who shall say that his example and that of hundreds and thousands of others of his kind did not have their effect on the great outcome, that he and they did not send America singing to its destiny?

Best of all, their influence was lasting. America sings yet. One of the features of the program next Saturday night will be a friendly warfare of song between the Lions and the Kiwanians. These two highly populous organizations make singing a regular and essential part of all their meetings. It is community singing and it is good singing.

They will sing in contest, and at another time the whole vast audience will sing. It is all part of a program which from start to finish promises to be gigantic, soul stirring drama.

Oconomowoc Has Gay Time at Centennial

Hold Many House Parties Over Week-End.

BY JUDITH CASS.

OCONOMOWOC, that peaceful Wisconsin settlement which at one time boasted a large summer colony of Chicagoans, has just concluded the gayest week-end of its quiet season. Both the summer colonists and the permanent residents had house parties of guests for the celebration of the famous old resort's centennial homecoming, which began on Friday with a parade and closed last night with a Venetian water carnival on beautiful Lac La Belle.

One of the outstanding features of the centennial week-end was the presentation of a summer carnival of the '90's, which revived memories of the days when Oconomowoc was one of the most fashionable resorts of the middle west. The first summer carnival at Oconomowoc was held in 1895 and for many years thereafter it was sponsored by committees of prominent Chicagoans who had summer homes on the lakes in that region. Ferdinand W. Peck, Walter L. Peck, Walter H. Dupee, George A. Seaverns and William Page were among the early summer residents who served on the carnival committees.

Before the days of automobiles, M. H. Tichenor, A. Montgomery Ward, Philip D. Armour, Patrick A. Valentine, and the Dixon clan were known for the beautiful horses and fine stables they owned. The Tichenor estate, facing Lac La Belle, is now occupied by Mr. and Mrs. Paul R. McKee. The old Montgomery Ward home has been sold, but Mr. Ward's daughter, who was Miss Marjorie Ward until her marriage about ten days ago to Robert R. Baker, maintains a large estate on the east shore of the lake in the city of Oconomowoc and spends much of her time there. Her husband also has an Oconomwoc residence. Their marriage, by the way, was as much of a surprise to the members of that colony as it was to their Chicago friends.

Mrs. Patrick A. Valentine still owns the rambling old house, where, in the days when she was Mrs. Philip D. Armour and later after her marriage to the late Mr. Valentine, she was hostess at the gayest of house parties. Mrs. Valentine loves her Oconomowoc estate and usually opens it for family reunions at Thanksgiving and Christmas time, and for winter house-parties. Mrs. Caroline Kohl, widow of Charles E. Kohl, also keeps her lovely Oconomowoc estate open during part of every year.

Dixons Have Summer Place.

George W. Dixon and his family are still faithful to Oconomowoc as a summer resort, and so are Mr. and Mrs. Walter E. Faithorn [Elsie Dixon]. George Dixon Jr. brought John Carson and Fred Smith to his family's summer place for the centennial week-end and the Faithorns had Mr. and Mrs. William Terry as their guests. The Dixons are moving into town on Thursday because Mrs. Stanley Zaring [Marion Dixon], who presides over her father's household, will be occupied with her duties as president of the Service club. She has called a meeting of the board to be held on Friday morning at her Lake Shore drive residence to make further plans for the annual Service club revue to be held in October at the Studebaker theater.

Mrs. Frederick C. Thwaits of Milwaukee also had a large house party over the week-end at Oconomowoc. Her son, J. Earling Fitch, and his bride, the former Jane Wright Anderton, have been visiting her since they returned from France a fortnight ago, and her daughter, Mrs. Thomas Van Alyea, came from Milwaukee with her husband on Friday for the week-end. Dr. O. E. Van Alyea of Chicago joined the group on Saturday.

Most of the Oconomowoc week-enders gathered at the Country club on Saturday night for a Dutch treat dinner dance.

Regatta at Lake Geneva.

The festivities for the visiting yachtmen at Lake Geneva this week for the 35th annual regatta of the Inland Lake Yachting association started with a party last night at which Robert Porter of the Congress club was the host. The first races are to be sailed today, the Class "E" one starting at 9:45 o'clock [Standard time], the Class "C" one at 10:10 o'clock and the Class "A" one at 2:30 this afternoon. The same classes will race at the same time every day during the regatta which ends Friday.

Mrs. Otto Schmidt is giving a buffet supper for the wives of the visitors Thursday night while the men will be guests of her son, Ernst Schmidt, at the commodore's dinner at the Big Foot Country club. Every house on the lake is filled with house guests this week for there are people from Milwaukee, Pistakee Bay, Green Lake, Madison, Minneapolis, St. Paul, Neenah, Oshkosh, and Spring Lake, Mich., as well as from Chicago, at the lake for the regatta. Mrs. A. F. Gartz Jr., is chairman of the ladies' entertainment committee which also includes the following Lake Genevans: Mrs. E. P. Ellwood, Mrs. H. N. Gifford, Mrs. H. S. Hamlin, Mrs. Henry P. Isham, Mrs. Addin P. Kaye, Mrs. John F. Perrigo, Mrs. William N. Pelouze, Mrs. Otto L. Schmidt, Mrs. Clarence W. Sills, Mrs. Frederick G. Wacker, Miss Dorothy Colman, Mrs. Elizabeth Cutter, Miss Gloria Gartz, and some of the Delavan lake summer residents including Mrs. Anson Cameron, Mrs. Emory F. Jaeger, Harry G. Nye and Mrs. Elmer T. Stevens.

Hearing of the petition of Oakleigh Thorne Lewis [Bertha Palmer's husband], to change his name to Oakleigh Lewis Thorne, will be held today in the Superior court at Santa Barbara, Cal. The petition sets forth that he is the grandson of Oakleigh Thorne and a son of Charlotte Thorne [now Mrs. Phillip Chancellor], and the only surviving male issue of the Thorne family.

The change in names is being sought at the request of Mr. Lewis' grandfather in order that the large family

[Continued on page 15, column 3.]

OUR SECRET AMBITION

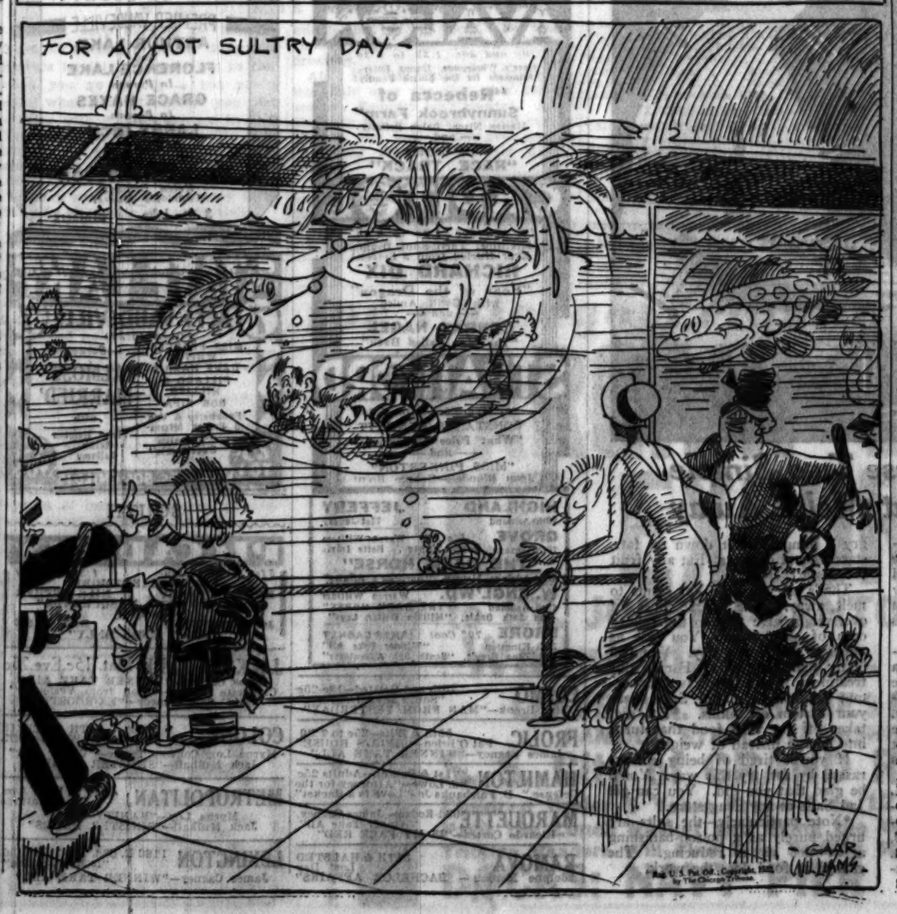

I Like You So Much

BY MAY EDGINTON

SYNOPSIS.

Gold Franklyn calls Dr. Elverton, who has a surgery in a poor district of London, to attend her indolent, dependent, young half brother. The doctor offers to give Barney Pierce, well to do accident victim, a lift to his destination, and Pierce waits while the doctor makes his call. He catches a glimpse of the pretty creature who summoned the doctor. Pierce determines to help the plucky young orphan girl. The doctor is to sail the next week to New York and Havana on a leave, taking the ship doctor's place. Mrs. Doria Hathaway, a widow, friend of Pierce's, is to sail on the same boat. She wants a maid-companion for the Atlantic crossing. The doctor sends Gold to see Mrs. Hathaway and she gets the job. Pierce regrets putting Gold under the demoralizing influence of the mercenary Doria. He decides to sail himself. David Dorrance, who wants to interest Pierce in a business deal, sails on the same boat. Gold is angered by Pierce's cynicism and distrust of women. Gip Alen, Gold's half brother, stows away on the boat. Pierce overhears Gip threatening Gold and, unknown to her, arranges to get Gip third class passage, and from New York sends him to his Texas lumber camp for a six months' try out. Gold accepts Dorrance's offer of a position as his secretary on the Havana trip. She also does some work for Pierce, under Dorrance's instructions.

INSTALLMENT XLIII.

COMPENSATION UNDESIRED.

"You're not afraid of anything in the world, Gold."

"Of lots of things in the world, Doria. I'm afraid of softness, and this lovely warmth, and sun, and luxuries, and rich food, and rich people—of everything whispering to me, 'give your very soul out of your body to hold it all!' I'm afraid of getting soft; of letting this wonderful pleasure—become, that's what it is, Doria, wonderful pleasure—just drench me and sort of take me for its own."

"You're the darndest fool. So, just for that, you won't take my peach beach suit and——"

"I won't take anything from anybody without paying or working for it. But, Doria——"

Doria kissed her cheek.

"Doria, you're a sweet one to have offered; promise me, if you want anything from me and I can give it, you'll ask me, so that I can offer, too."

"And I shall take it, you can bet," said Doria.

Gold got color and life, sunburn, laughter and vitality all in that short coastwise trip. And the ship approached Cuba; approached beautiful Havana

"We shall dock in a few minutes," she murmured. "Isn't it beautiful."

through a nearly indigo sea. Overhead the skies were as blue as the blue in Cuba's flag.

As Gold stood at the side entranced with beauty, Barney Pierce stood beside her. As Doria Hathaway placed herself near them, with a half bitter, wondering side glance at Barney, Elverton was at her shoulder.

Barney had made the trip not for love of her but because it suited him to prolong a little longer his conferences with Dorrance.

He had not been at all reluctant to allow her to make that explanation to herself; in fact, to declare that explanation his own incontrovertible way.

What a man! What a brute!

"But, my dear," he had said, dancing with her just once, and once only, last night, "the business is very big business, indeed."

"It's only business then, Barney?"

"My dear girl, what else should it be?"

He was now pointing out the dome of the palace to Gold Franklyn as Elverton was pointing it out to her, who knew it already.

They came into Havana harbor as the time neared sunset. It was one of the slow Cuban sunsets, not one of those sudden mighty ones that are equally beautiful in the grand manner, tremendous, fiery, and dramatic. Lovely carmine came first, melting into rose, into yellows, amber, violet, fading away till all the sky was washed a faint and tender green. Under the sky the sea changed with it. All the pleasure seekers on the Mercuria quietened, enraptured, as the ship sailed slowly past the lighthouse into the harbor. And in the quiet Barney was speaking to the girl beside him, words entirely prosaic and matter-of-fact.

"You've done a great deal of work for me, Miss Franklyn; my side of the work that you certainly would never have been asked to tackle if I hadn't suddenly decided I ought to sail with Dorrance and his lawyer fellow. You've been wonderful, and I'm afraid that, with Dorrance's consent—and I may say that I have his consent—I shall beg to trouble you further when we get ashore, though I could, of course, get myself a temporary secretary there, no doubt."

"Mr. Pierce," she said, trying for indifference, "it is all in the day's work for Mr. Dorrance, and that is how he looks at it, and how I look at it."

"But it's not how I look at it," Barney insisted. "I assure you that I've spoken to Dorrance, and he said——"

"He said: 'A box of candies will meet the case, or a little trinket, or theater tickets.' That is what Mr. Dorrance said to you."

"What makes you think that, Miss Franklyn?"

"Mr. Dorrance told me himself of the kind feeling you had about it, Mr. Pierce. And he asked in his good-natured way what I would prefer, so that he could give you a hint."

"The devil he did!" said Barney Pierce.

"I don't want any of it. Just 'thank you' will do. And I don't really consider I've earned that from you, because I've been working under Mr. Dorrance's instructions. He's my boss. Anything he tells me to do I shall do."

"And I don't count?"

"I'm grateful for your thought, all the same."

"I don't think I want your gratitude, child," said Barney Pierce.

"We shall dock in a few minutes," she murmured. "Isn't it beautiful?"

"I've seen it all before," he answered almost roughly. "Seen and done everything before! It's nothing to me! I want you to listen."

"I'll try to. But I'm busy looking. I'm enchanted—just looking."

"I might spoil it if I go on arguing? Never mind. I shall argue. You really are going into what you think is an enchanted world. There is no more dazzling playground to the newcomer than Cuba. I shall show you some of it." He paused, and went on: "But you're going to meet, through our friend Dorrance, a good many rich fellows with plenty of time for idling about and amusing you. That is why I say here and now that I shall show you the country club, and I shall take you to the yacht club, and the races——"

Her heart beat double time.

"Why?"

"Because," he paused again, "have you forgotten—you said that you remembered—that I like you so much?"

The ship's motion was now hardly perceptible. In the sunset Havana lay basking in unearthly glamour—white buildings flushed, palm trees dark, high-headed monuments standing up as if to welcome the traveler in. Her eyes were filled with the miracle of the first look at this jewel of a city, but her ears heard nothing of the mounting babel round them except Barney's voice.

"I like you so much."

"You mustn't try to make me forget that I am not on holiday; I shall be working," she laughed, cool and steady.

"Your work will be partly making contacts. It will be partly luncheons and entertainments—Dorrance hasn't any other woman with him, and some of his friends have wives here, and daughters. I know what I'm talking about when I say it will be quite in order for me to take you to the races. To the casino. Out riding. For, listen, child, am I not one of the important contacts that as a good secretary you should make?"

"I will do all that I think a conscientious secretary should do."

He smiled grimly.

"I haven't come to my point, which is this: In my opinion a box of candies or even a bracelet is no compensation for your trouble. Besides, doesn't a girl like to spend the money for herself?"

"We're not talking of money."

"We are now talking of money. You will find a checkbook awaiting you tomorrow morning at your hotel—you and Dorrance are at the Almendares, I know—and there will be five hundred dollars to your account at the Chase National bank."

She was less cool and steady, flashing at him:

"Don't you dare, Mr. Pierce!"

"'Dare'!" he repeated, flicking his fingers. "Go on listening, please. You are getting quite a small salary. That Van Toon woman doesn't hesitate to say you need new frocks——"

"You don't imagine that you are going to pay for them!"

"Be quiet. I'm not going to have you running about this tempting and exotic place without a spare cent in your pocket. With money a girl is——"

"Go on. What is a girl if she has money?"

"Safe."

[Copyright: 1932: By May Edginton.]

[Continued tomorrow.]

Doris Blake Answers

Strict Father.

"Dear Miss Blake: I am 17 and not allowed to go out with boys. My father says I can only go with my mother. Is he right? ANTOINETTE."

Dad is a little strict. Tell him seventeen is okay for boy interest but promise him you won't become too deeply interested.

Frowns on Musician.

"Dear Miss Blake: I go with a musician who is not doing so well now and has no other trade. Mother says he will never amount to much. Please advise. IN LOVE."

If you love him and are in sympathy with his profession, well, it's up to you.

GASOLINE ALLEY—IT WAS A BIG OCCASION

WHILE GEN. WASHINGTON WAS LOOKING TO THE DEFENSES OF NEW YORK, THE CONGRESS AT PHILADELPHIA ADOPTED UNANIMOUSLY THE DECLARATION OF INDEPENDENCE. THE NEW YORK POPULACE IN THEIR JOY PULLED DOWN THE LEADEN STATUE OF GEORGE III AND MELTED IT INTO BULLETS.
WE WILL FORTIFY THE CITY AND THE ISLAND AND EXPECT AN ATTACK.
THEIR GUNS WON'T BE ABLE TO SCRATCH THIS FORT.
NO. UNTIL THEY INVENT BOMBIN' PLANES YOU'LL BE SAFE.
FORT WASHINGTON AT ABOUT 181ST STREET AND THE HUDSON, NEW YORK CITY.
GEE, THIS IS KEEN! I WISH I HAD MY LASSO!

Here're Novel Salads You'll Want to Try

Add Delightful Zest to Summer Meals.

BY MARY MEADE.

The Tribune salad bulletin, including twelve recipes, will be sent on receipt of a stamped, self-addressed envelope. The Tribune's complete salad dressing recipe booklet also will be sent on request.

August days cry for salads. But so did July days, June days, and the delightful May and April days. And with four months down and at least one to go before cooler weather steps in to boost for warmer dishes, this pleasant but responsible problem of thinking up one or two new salads a day is becoming quite an item in menu planning.

So would a few new and almost new salad suggestions help? And if hot days have touched off a spark of artistry in your house and spirited something unusually palate-teasing from the salad bowl—send it in, won't you? We'll pass it on to the rest of the salad hunters.

CANTALOUPE CRADLE SALAD.

Satisfying toasted cheese sandwiches, frosty melon salad, tall glasses of tinkling ginger ale punch, fluffy wedges of lemon chiffon pie—a perfect answer to the old question of "What shall we have for lunch?" To prepare the salad, cut fully ripe cantaloupes in half, remove the seeds and chill. Now with a small ball cutter, scoop out the cantaloupe meat neatly and marinate two hours in French dressing to which has been added one tablespoon of minced fresh mint leaves for every half cup of dressing. Drain the shells and keep cold. Just before serving, line them with crisp sprigs of watercress and pile the melon balls into the depression. Arrange three chilled sections of fresh grapefruit in each melon, radiating from the center. Where their points meet, place half a crême de menthe cherry. Serve very cold.

FISH AND SOUR CREAM SALAD.

This tempting dish is almost a meal in itself. Add a plate of tiny toasted biscuits, a bowl of sliced peaches and summer berries, and a refreshing beverage—and what more could you ask? Finnan haddie is a delicious smoked fish, though salmon or haddock may be used instead.

1½ cups cooked finnan haddie.
1 cup minced celery, apple or cabbage.
½ teaspoon minced onion.
3 tablespoons vinegar.
1 teaspoon salt.
¼ teaspoon mustard.
1 cup evaporated milk.

Blend the fish, onion and celery. Mix the vinegar, mustard, and salt, and slowly beat into the milk. Add this dressing to the salad mixture and chill. Garnish with sliced beets or sliced hard boiled egg.

FROZEN TOMATO MOUSSE.

1¾ cups canned tomatoes.
½ teaspoon minced onion.
½ teaspoon salt.
½ teaspoon celery seed.
½ teaspoon allspice.
1 level tablespoon gelatin.
1½ cups heavy cream, whipped stiff.
2 teaspoons vinegar.

Simmer the tomatoes, vinegar and seasoning for fifteen minutes and strain carefully. Add the gelatin, which has been soaked five minutes in one-fourth cup of cold water, and stir until dissolved. Cool, and when partly congealed, fold in the cream and turn into a freezer or the tray of a mechanical refrigerator and freeze. Serve on a bed of watercress and garnish with latticed cucumbers. Serve with toasted cheese wafers.

(Copyright: 1932: By The Chicago Tribune.)

Tomorrow's Menu.

MORNING.
Oatmeal Cooked with Figs
Jelly Muffins
Creamed Chipped Beef
Coffee Milk

NOON.
Poached Eggs in Rice Nests
Buttered Spinach
Green Apple Pie à la Mode
Milk Tea

NIGHT.
Chicken Fricassee
Little Dumplings
Parsley Potatoes
Summer Squash
Frozen Tomato Mousse
Butter Horn Rolls
Grapejuice Tapioca
Coffee

Ticket Sale for Opera at Stadium Will Start Today

Sale of tickets will be started today at the Chicago Stadium, Madison and Wood streets, for the first of a series of operatic performances at popular prices to be given next fall and winter. The first performance is to be given Saturday evening, Oct. 15. Admission will range from 50 cents to $2, and 20,000 seats will be available.

Maurice Frank, who has arranged with Sidney Strotz, general manager of the Stadium corporation, to present the performances, has been successful for a decade in the presentation of opera at popular prices. He presented "Aida" at the Kingsbridge armory in New York in 1922. From 1923 to 1926, and again during the present summer, he presented opera at the Polo grounds in New York.

MOTION PICTURES DOWNTOWN.

CHICAGO — PUBLIX BALABAN & KATZ COOL THEATERS
RANDOLPH · STATE · LAKE
35c. 10:45 A. M. to 1 P. M.
THE SEASON'S GREATEST COMEDY STAGE SHOW—
WILL MAHONEY
(The International Star)
NINA OLIVETTE
(Of Musical Comedy Fame)
ARNAUT BROS.
(Oh, they are funny)
JOSEPH GRIFFIN
CHARLES PREVIN'S MUSIC
and
If You Want Action Thrills and Drama, See
"DEVIL and the DEEP"
Paramount's Dynamo with
GARY COOPER
TALLULAH BANKHEAD
and the New Screen Sensation
CHARLES LAUGHTON
CARY GRANT, TOO

MOTION PICTURES DOWNTOWN

ORIENTAL
RANDOLPH near STATE
35c—10:45 a. m. to 1 p. m.
C'mon Chicago! Get Happy With the High-Hatted Dispenser of Joy!
TED LEWIS
IN PERSON
with an ENTIRE NEW Show!
NEW BLUES! BALLADS! DANCES! LAUGHS! STARS!
and on the screen
A 'Perfect' Crime is Committed Before Your Very Eyes.
'GUILTY as HELL'
Paramount's Thriller
with a great cast
VICTOR McLAGLEN
EDMUND LOWE
RICHARD ARLEN
ADRIENNE AMES

Balaban & Katz
ROOSEVELT
State nr. Randolph
LOOP'S LOWEST PRICES
25c to 6:30 || 40c Thereafter
FOR ONE WEEK!
First Showing in Chicago
"VANISHING FRONTIER"
JOHNNY MACK BROWN
Evelyn Knapp—Zasu Pitts
Action—Thrills Galore—in the Last Stand of a Romance-Loving People

SEE THESE GREATER SHOW SEASON HITS TODAY!
RKO PALACE
35c—10:45 to 3
Thundering Drama of Lovers Crushed, Lovers Triumphant!
"AMERICAN MADNESS"
Columbia's Production with
WALTER HUSTON
Pat O'Brien, Kay Johnson
Constance Cummings
SCREEN'S FIRST GREAT STORY OF TODAY!
PREMIER VAUDEVILLE
ARTHUR LAKE and FLORENCE LAKE
In Person
GRACE HAYES
In Person
LARRY RICH & BAND & CAST OF 22
NEVILLE FLEESON
Helen Denison
Charlotte Murret
3 St. John Brothers

CASTLE — STATE AT MADISON
—First Showing—
STRANGEST ADVENTURE EVER FILMED
"IGLOO"

ORPHEUM — State Street at Monroe
70° Cool—Evenings, die
"WASHINGTON MASQUERADE"
with LIONEL BARRYMORE and Joan Blondell in "MISS PINKERTON"

SOUTH

WARNER COOL THEATRES—FREE PARKING
AVALON — 25th STORY
10c and 40c 1:30 to 6:30
Here's Wholesome, Happy Entertainment for the Entire Family!
"Rebecca of Sunnybrook Farm"
Marian Nixon, Ralph Bellamy
— and —
Lee Carrillo
"RACE TRACK"
CAPITOL — SUNKEN GARDENS
10c and 40c. 1:30 to 6:30
Mightiest Thrill-Shot Drama Ever Hurled from a Screen!
RICHARD DIX
"Roar of the Dragon"
with Gwili Andre
— and —
CONRAD NAGEL
"The Man Called Back"
STRATFORD — DRIVE-IN
10c and 25c Until 6:30
CONSTANCE BENNETT
"What Price Hollywood"
— and —
"MISS PINKERTON"
Joan Blondell—George Brent

HIGHLAND — 70th-Ashland
JEFFERY — 71st-Jeffery
GROVE — 76th-Cottage Grove — Big All Laugh Show — Bette Davis "THE DARK HORSE" and Adolphe Menjou, "Bachelor's Affairs"
W. ENGL'WD. — 63rd-Ashland — Warren William "THE DARK HORSE" and Jack Oakie, "Million Dollar Legs"
SHORE — 75th-Kingston — 70° Cool — JAMES CAGNEY "Winner Take All" and Zane Grey's, "South Sea Adventures"

COSMO — 79th and Halsted—10c-25c
Clive Brook—"MAN FROM YESTERDAY"
FROLIC — 55th & Ellis—25c to 7:30 — Pat O'Brien—"HELL'S HOUSE" James Cagney—"WINNER TAKE ALL"
HAMILTON — 71st & Paxton—Adults 25c — Ed. Lowe—"Attorney for the Defense." D. Fairbanks Jr.—"Love is a Racket"
MARQUETTE — 63d-Kedzie—James Cagney, "Winner Take All" Ricardo Cortez—"IS MY FACE RED"
RAMOVA — 34TH & HALSTED — Last Day — Adolphe Menjou—"BACHELOR AFFAIRS"

MOTION PICTURES MISCELLANEOUS

TIVOLI — COTTAGE GROVE near 63rd St. — PUBLIX-BALABAN & KATZ Cool THEATERS
35c, 1:15 to 6:30 p. m.
ADULTS ONLY
Don't Miss This!
"SKYSCRAPER SOULS"
WARREN WILLIAM
Maureen O'Sullivan
ON THE STAGE
Only Week in Chicago!
BENNY MEROFF
With His Band and Own Company of Entertainers!

UPTOWN — BROADWAY & LAWRENCE — FREE PARKING
35c, 1:30 to 6:30
Children always 15c
Her Greatest Triumph!
CONSTANCE BENNETT
"WHAT PRICE HOLLYWOOD"
FUN ON STAGE
EDDIE PEABODY
With His Big 'HAPPINESS GANG'
Mark FISHER Stuart BARRIE
Extra—MICKEY MOUSE Cartoon

SOUTHTOWN — Grand at EAST of WAUSTED
30c, 1:00 to 6:30
You, Too, Will Adore Her!
"REBECCA OF SUNNYBROOK FARM"
MARIAN NIXON
RALPH BELLAMY
Thrills Piling on Thrills!
"RACE TRACK"
with
LEO CARRILLO
JUNIOR COUGHLAN
FREE PARKING ON PREMISES

TOWER — 63 ab at BLACKSTONE
25c. 1:30-6:30—Two Big Hits
"ROAR OF THE DRAGON"
Richard Dix, Gwili Andre
Also "MAN CALLED BACK"
Conrad Nagel, Doris Kenyon

HARDING — MILWAUKEE at LAWNDALE
25c. 1:30-6:30—Two Big Hits
Lionel BARRYMORE, Karen Morley
"Washington Masquerade" also
George Bancroft, Wynne Gibson
in "LADY AND GENT"

RIVIERA — BROADWAY at LAWRENCE
25c. 1:30-6:30—Two Big Hits
"STRANGERS IN TOWN"
Ann Dvorak, Civic Sale
Also "RACE TRACK"
Leo Carrillo

NORSHORE — HOWARD near CLARK
25c to 6:30 p. m.—Free Parking
"MAKE ME A STAR"
Stuart Erwin, Joan Blondell
and "STREET OF WOMEN"
KAY FRANCIS, ROLAND YOUNG

NORTH

VOGUE — 3310 Broadway. 25c, 1:30 to 6:30 — W. William, 'Dark Horse' Jean Harlow, Chester Morris "Red-Headed Woman"—Adults Only
NORTH CENTER — Lincoln-Irving — Opens 1:30 — Jack Oakie, "Million Dollar Legs" Jean Harlow, Chester Morris "Red-Headed Woman"—Adults Only
400 — 6746 Sheridan Rd. 15c. 1:30 to 7 — Jimmy Dunn—"Society Girl" Eric Linden, "Roadhouse Murder"
DEVON — 6225 Broadway 15c, 1:30 to 7 — "Man From Yesterday" with Clive Brook, Claudette Colbert James Cagney, "Winner Take All"

Sensibly Cooled with Washed Air
ADELPHI — 2074 N. Clark St. Cont. from 2 p. m.
EDMUND LOWE—EVELYN BRENT "ATTORNEY FOR THE DEFENSE"
Joe E. Brown—Ginger Rogers—Lew Cody
News—Screen Sonks—Technicolor Novelty "BEAUTY SECRETS FROM HOLLYWOOD"
Adults Always 15c. Children 10c.

HOWARD — HOWARD ST. AT "L" — FREE PARKING
TRIPLE ATTRACTION—25c Mat. and Eve.
James Cagney—"WINNER TAKE ALL"
Zane Grey's "SOUTH SEA ADVENTURES"
Laurel & Hardy—"COUNTY HOSPITAL"

NEW BRYN MAWR — 1125 BRYN MAWR
Douglas Fairbanks Jr., "Love is a Racket"
Edmund Lowe—Evelyn Brent "ATTORNEY FOR THE DEFENSE" SCREEN ACTS and NEWS

BIOGRAPH — 2435 Lincoln—15c, 1:30 to 7 — Claudette Colbert, Clive Brook—"MAN FROM YESTERDAY" James Cagney—"WINNER TAKE ALL"
DAVIS — Lincoln-Western—15c, 1:30 to 7 — Claudette Colbert, Clive Brook—"MAN FROM YESTERDAY" James Cagney—"WINNER TAKE ALL"
LINCOLN — 3164 Lincoln Ave. at Belmont — 15c, 1:30 to 7. Eve., 25c — Douglas Fairbanks, Jr.—"Love Is a Racket" "AIR EAGLES"—DRAMA OF THE SKY
WINDSOR — 1228 N. Clark—25c, 1:30 to 6:30 — Jean Harlow—"Red Headed Woman" JACK OAKIE—"MILLION DOLLAR LEGS"
BUCKINGHAM — 3310 N. Clark. Adm. 25c — "Bachelor Affairs" Jean Harlow, C. Morris—"Red Headed Woman"
LAKE SHORE — Broadway-Belmont — "Captain of the Guards" R. Chatterton—"Rich Are Always with Us"
DE LUXE — 1141 WILSON—Adults 25c — James Cagney—"Winner Take All" Clive Brook—"MAN FROM YESTERDAY"

NORTHWEST

OPENS FRIDAY, AUG. 19th, at 1 P. M.
Completely Renewed and Redecorated
Under New Management
NEW PORTAGE THEATRE
Milwaukee-Irving-Cicero
Chicago's Most Perfect Talking Picture Palace

NEW DRAKE — Cool & Comfortable — 15c 1:30 to 7 p. m.
4—GREAT ATTRACTIONS—4
They Never Came Back, "Is My Face Red," "South Sea Adventures; Laurel & Hardy, "County Hospital"
ADMIRAL — Cool and Comfortable — 15c 1:30-7 p. m. 3 features
"Attorney for the Defense," "New Morals for Old" "LOVE IS A RACKET"
MONT CLARE — Grand Ave. at Harlem — Adults 25c Mat. and Eve.
Lew Ayres—"NIGHT WORLD" Claudette Colbert—"Man from Yesterday"
EMBASSY — 3040 Fullerton—15c, 1:30 to 7
Hospital" D. Fairbanks Jr.—"Love is a Racket" Edmund Lowe—"Attorney for the Defense"
TIFFIN — 4051 W. NORTH AVE.
Clive Brook—"MAN FROM YESTERDAY" James Cagney—"WINNER TAKE ALL"
LOGAN — Paramount, Milwk.-Rawyer. 15c, 1:30-7 — Lois Wilson—"Drifting Souls" Myrna Loy—"VANITY FAIR"

FOREST PARK.

FOREST — MADISON ST. AT DES PLAINES AVE.
Always Cool and Comfortable
Tallulah Bankhead—"THUNDER BELOW" Doug. Fairbanks Jr.—"LOVE IS A RACKET"

WILMETTE

WILMETTE — "Doomed Battalion" — Ann Harding—"WESTWARD PASSAGE"

Advertise in The Tribune

MARBRO GRANADA — MADISON at CRAWFORD — DIVERSEY at DEVON
Marbro opens 1:15; Granada 1:30—30c to 6:30 P. M.
At Both Theaters
ADULTS ONLY
'SKYSCRAPER SOULS'
Warren William — Anita Page, Norman Foster
Also Marbro: Constance BENNETT "What Price Hollywood"
Also Granada: Richard DIX "Roar of the Dragon"

NORTOWN — Western-Devon. 25c-6:30. Adults — Jean Harlow in "Red-Headed Woman," Jack Oakie, "Million Dollar Legs"
GATEWAY — Lawr.-Milwaukee. 25c to 6:30 — Jean Harlow, Chas. Morris, "Red Headed Woman," Jack Oakie, "Million Dollar Legs"
BELMONT — Lincoln-Ashland 25c Balcony — Jean Harlow, Chas. Morris, "Red Headed Woman," Jack Oakie, "Million Dollar Legs" latest for laughs MICKEY MOUSE cartoon
CENTURY — Clark-Diversey. 25c to 6:30. Adults Only. — Helen Twelvetrees in "Unashamed" also Jean Blondell, "Make Me a Star" Extra special—MILLS BROTHERS Screen Hit
BELPARK — 3231 N. Cicero. 25c to 6:30 — James Cagney in "Winner Take All" also Ricardo Cortez in "Is My Face Red?"
CRYSTAL — North Av. nr. Cal. 25c to 6:30 — Claudette Colbert in "Man From Yesterday" also Ricardo Cortez, "Is My Face Red?"
BERWYN — 5401 W. 25th St. 25c to 6:30 — Triple Program. James Cagney in "Winner Take All" also Ricardo Cortez in "Is My Face Red?" and Bing Crosby screen novelty
ALAMO — 3641 W. Chicago Ave. 25c to 6:30 — James Cagney, Marian Nixon, "Winner Take All," Ricardo Cortez, "Is My Face Red?"
MANOR — 5000 W. North Av. 25c to 6:30. Triple Program! James Cagney in "Winner Take All" also Claudette Colbert, Clive Brook in "Man From Yesterday" and Bing Crosby novelty
CENTRAL PK. — 3533 W. Roosevelt. 25c-6:30 — James Cagney in "Winner Take All" also Zane Grey's "South Sea Adventures"
LA GRANGE — 84 S. 5th, La Gr. 25c, 6-6:30 — Claudette Colbert in "Man from Yesterday," H. Twelvetrees, "Is My Face Red?"
MARYLAND — 63rd-Maryland. 25c to 6:30 — Jean Harlow in "Red-Headed Woman" also Warren William in "Dark Horse"
PANTHEON — Sheridan nr. Wilson. 25c Balc. — Jean Harlow in "Red-Headed Woman" also Jean Blondell in "Make Me a Star"
BILTMORE — Division nr. Damen. 20c to 6:30 — Claudette Colbert, "Man from Yesterday" also Ricardo Cortez, "Is My Face Red?"
CONGRESS — Milwaukee-Rockwell. 25c to 6:30 — "Week Ends Only," Jean Bennett Ben Lyon also Kay Francis, "Street of Women" Extra Special—MILLS BROTHERS Screen Hit
SENATE — Madison-Kedzie. 25c Balcony — "Make Me a Star," Jean Blondell Stuart Erwin also Warren William in "Dark Horse"
STATE — 5814 W. Madison. 25c-6:30. Triple Program! Jas. Cagney, Marian Nixon "Winner Take All" also Pat O'Brien in "Hell's House" and laughs in Bing Crosby screen novelty

WEST

BROADWAY STRAND — 1641 Roosevelt — 15c, 1:30 to 7 — James Cagney—"WINNER TAKE ALL" Ricardo Cortez—"IS MY FACE RED?" Helen Twelvetrees—Robert Armstrong
BYRD — Madison at Cicero—15c, 1:30 to 7 — Tallulah Bankhead—"Thunder Below" Edmund Lowe—"Attorney for the Defense"
CRAWFORD — 19 S. Crawford. 15c, 1:30 to 7 — "New Morals for Old" Doug. Fairbanks Jr.—"Love is a Racket"—Adults Only

AUSTIN.

SYMPHONY — 4937 CHICAGO AVE. 15c 5-7 — D. Fairbanks Jr., "Love is a Racket" Edmund Lowe—"Attorney for the Defense"
IRIS — 5743-47 Chicago Ave. Adults 15c. 6 to 7 — "The Phantom" Warner Baxter—"MAN ABOUT TOWN"

NO MAN'S LAND

Teatro del Lago — Sheridan Road Between Wilmette & Kenilworth — Clive Brook—Claudette Colbert "MAN FROM YESTERDAY" Pat O'Brien—"HELL'S HOUSE"

OAK PARK

LAMAR — 120 S. Marion at Lake. Opens 1:30 — Helen Twelvetrees, Robt. Armstrong Ricardo Cortez—"IS MY FACE RED" "NIGHT WORLD"—Lew Ayres, Mae Clarke

MAYWOOD.

LIDO — 55th Ave. at Washington Blvd. TWO FEATURES — James Cagney—"WINNER TAKE ALL" Ricardo Cortez—"IS MY FACE RED"

EVANSTON

VARSITY — JEAN HARLOW "RED HEADED WOMAN" Also Adolphe Menjou—"Bachelor Affair"

HIGHLAND PARK

ALCYON — James Cagney—Marion Nixon "Winner Take All" Zane Grey's "SOUTH SEA ADVENTURES"

You Can Lose Fat a Pound a Day on a Full Stomach this way

Do Just These Two Simple Things—Fat Melts Away

Science has made important discoveries in fat reduction. The average fat person can now rip off a pound a day—four to seven pounds every week!—on a full stomach, with never a hungry moment. Thus it is foolish now to stay fat.

This is what you do: Take a teaspoonful ordinary Jad salts in a glass of water a half hour before breakfast every morning. This reduces moisture-weight instantly. Also cleanses the system of the waste matter and excess toxins that most fat people have, and banishes puffiness and bloat.

Then do this about eating: FILL YOUR STOMACH—eat your fill—of lean meats, vegetables like spinach, cauliflower, cabbage, tomatoes, etc., and lots of salads. Eat a lot. Eat all you can hold. Don't go hungry a minute! Cut down on fats, starches and desserts. Eat any fruit for dessert.

That's all you do. Fat seems to melt away. The coarse lines of overweight give way to the refined ones of slenderness. You lose as much as a pound a day. You feel better than for years. For in this treatment you achieve two important results. The Jad Salts clear your system of toxins. *The diet takes off fat with food that turns into energy instead of weight.

If you're tired of being embarrassed by fat, try this way. You'll be glad that you did. You can get Jad Salts at any drug store.

*Note particularly—the salts are urged purely as a poison-banishing agent—not as a reducing. The change in food does the work.

If Atmosphere Is Goal Visit Villa Venice

Stage Show and Table Are Praised.

BY CHARLES COLLINS.

Once every summer, to compensate myself for the trip to Europe that I didn't take, I make a nocturnal pilgrimage to the casino of M. Bouché, out where the Milwaukee road jumps the Des Plaines river, and I return with a new polish upon my sense of cosmopolitanism. For the Villa Venice, over which Bouché has presided as host, impresario, landscape gardener and master gourmet for some eleven years, is not merely another roadhouse, devoted chiefly to the banal folk dancing of the American family; it is, rather, a blend of Ziegfeld, Michael Arlen, Brillat-Savarin and the night life de luxe of several European capitals. If you are a searcher for that elusive condiment to life called "atmosphere," here it is, not too far away from your own garage.

As admiral of the Des Plaines river Bouché will supply you with gondolas from Venice and singing helmsmen to chant Neapolitan folksongs for your boat ride through the twilight. As squire of a noble plantation he will escort you over eighteen acres of parkland, where the trees bloom richly with Edison flowers of silvery blue and mellow gold as if every summer night were Christmas eve. After sunset the gardens of M. Bouché are indeed a Jules Guerin decoration.

Then he will take you inside his airy château and invite you to enjoy, in an epicurean way, the varied pleasures of his café-theater. For the table I recommend poulette Bouché, most toothsome of the countless ways of serving chicken, with a magic sauce invented by the host himself, and crêpes Suzette. This little supper will cause you to forget the three star restaurants of the Paris guide books. While soothing the palate with these masterpieces of the cuisine you may feast the eye upon the Bouché revue, which is not merely just another floor show.

There is none of the master of ceremony business. There is none of the helter-skelter, hit or miss capering that is typical of cabaret entertainment. There are no exhortations to give the little girl a hand. Bouché, who is his own stage director, treats his program with a sense of the theatrical arts. The performers have their entrances and exits in an ordered manner, the movements and groupings always have pictorial value, and the dance floor upon which they appear seems an extension of the little curtained stage that serves for the tableaux and finales. There is, it seems, a dash of Max Reinhardt in the Bouché technique.

The[8] performers—twelve principals and eight ballet girls—are a cosmopolitan group. A survey of their origins discovers that six languages, not including the various American dialects of the chorus girls, are spoken in this troupe: Spanish, Portuguese, German, Italian, Javanese, and Finnish.

Princess Yo-Hay-Tong, slender, fantastic exponent of oriental dances, comes from Java, like the famous Mata-Hari; and her occasional partner, who calls himself Khalil Agli, is a migrant from Finland. Their numbers are exotic enough to cause one to feel that he has made a life study of the rhythmic ceremonials of the Dutch East Indies.

The Sisters "G" are a vivid novelty. Until you are told that they are German you think that they have come to life out of ancient Egyptian wall paintings, or maybe that they are twin Salomes, ready to unveil before another Herod. Their dancing, however, is in the modernistic style of contemporary Germany, and the influence of Mary Wigman has touched them.

The crisp, black bobbed little "G" girls are a hit at Villa Venice in all of their numbers. Their name, by the way, is Gutoehrlein—Karla and Elenore.

Another pair of dancing sisters, the Trianas, comes from Mexico. They are soubrettes of temperament and put dashing merriment into the customary Spanish ritual of castanet clinking, heel stamping, and hip shaking.

Then there is some graceful adagio work by Mlle. Audrey and Severin, some nice prima donna caroling by Señorita Curita from Portugal, and some romantic Italian singing by John Giovanni, who has the tenor gift of his racial inheritance. The chorus, whose nudism is sedate although fairly complete, has a graceful and winsome creature named Dolores Gould as its prettiest living picture.

Bouché's revue gives three performances a night, at nine, twelve and in the small hours, with a complete change of program for each show. After Sept. 15 the impresario will transport his revels to his winter casino in Miami.

Homeward bound along Dempster road one may drop into the familiar Lincoln tavern for a view of the dancers who respond to the urgings of Ted Weems' band, and then may stop at the well known Dells for a reunion with Sophie Tucker, now mistress of ceremonies and singing comedienne in that pleasant establishment. The younger set of the north shore suburbs does much of its summer dancing at the Dells, but many of the old timers are making the excursion chiefly to discuss the good old days with Sophie.

Twenty years ago this muse of the popular song began her career in Chicago in a musical comedy called "Louisiana Lou." She has traveled far and wide since then; she has starred in the revues, she has cut a swath in London, she has shouted the battle cry of jazz in the capitals of Europe. She has kept her avoirdupois under control, her voice mellow, and her sense of humor young. She has acquired distinction with the touch of gray in her hair; she has grown better looking with the years, and the old expansive and dynamic power to entertain with gusto are still hers.

The Dells has Gus Arnheim's band of prank playing musicians and several groups of dancing girls on its program. But Sophie, the one woman revue, might be called the whole show.

Wedding Announced

MRS. JAMES MAC ALLAN BALLENTINE

Announcement is made of the marriage of Miss Jean Virginia Birck, daughter of Mr. and Mrs. Robert M. Birck of 7000 South Shore drive, to James MacAllan Ballentine on Saturday, July 30, at the residence of the bride's parents. Mr. and Mrs. Ballentine are spending their honeymoon in California.

[Paul Stone-Raymor, Ltd., Photo.]

Best Postpone Wedding Until Fiance Has Job

Two Can't Live as Cheaply as One, Says Doris.

BY DORIS BLAKE.

A few girls find themselves in the position of the earner, with the fiancé out of employment for the time being.

Now, it would seem as though one of the fairy tales that is clung to tenaciously is that one about two being able to live more cheaply than one. Frequently the girl who is still employed asks advice about marrying, even though her fiancé is out of work. Probably the two aren't able to go about where entertainment costs anything. She, therefore, thinks that if she has to stay at home she'd better have a husband to keep her company. The men, usually, are not anxious to marry until something brighter in employment outlook appears, but the girls are willing to take the gamble.

It's not wise to marry under the circumstances. Two cannot live more cheaply than one. Too, it is bad business putting the man in the position of a dependent right from the start. He might get to like it. Or, more likely, he'd get to hate the hand that fed him.

Let the man get on his feet again. Let him have some kind of job. It isn't necessary to wait until he has the old salary. But let him enjoy the feeling that he is doing his share toward the home. Once you take that away from a man you destroy his self-respect and you kill something fine in the individual.

So, instead of trying to force the chap into early marriage with your importunities, you girls would do botter to go heavier on your savings. Put more each week into your own savings account. Have in mind using this money some day for and in your home, if you want to. But don't press the marriage day until the man can do his share on the rent.

Drop Shoulders Fashion Sleeves on Pretty Model

WOMAN'S AND MISSES' DRESS.

Red and white seersucker was used for this smart sports dress in which the paneled front lends graceful height to the figure and the drop shoulders form pretty little sleeves. Yellow linen with brown bone buttons and brown leather belt is another suggestion.

The pattern, 2948, comes in sizes 14, 16, 18, and 20 years, and 36, 38, and 40 inches bust measure. Size 16 requires 2¼ yards of 39 inch material.

Order Blank for Clotilde Patterns

CLOTILDE PATTERNS.
CHICAGO TRIBUNE, P. O. BOX 537, Grand Central Station, New York City.

Inclosed find $..... Please send me the Clotilde patterns listed below:

Pattern No..... Size..... Price.....

2948.....

Name .....

Number and Street .....

City .....

State .....

How to Order Clotilde Patterns.

Write your name and address plainly on dotted lines, giving number and size of such patterns as you want. Inclose 10 cents in stamps or coin [coin preferred; wrap it carefully] for each number, and address your order to Clotilde Patterns, CHICAGO TRIBUNE, P. O. Box 537, Grand Central station, New York City.

Note—Clotilde patterns are made in New York exclusively for THE CHICAGO DAILY TRIBUNE. They are perfect in fit, up to date in style, and the easiest of all patterns to use.

Sally Is Happy Over Plan for Party at Movie

Hundred Guests to See Marx Brothers.

BY SALLY JOY BROWN.

The Four Marx brothers in "Horsefeathers!" If you saw the four Marx brothers in "The Cocoanuts," "Animal Crackers" or "Monkey Business" this should strike an answering chord. For they are, without doubt, the funniest, craziest group of comedians in the whole of moviedom. And if you've never seen them, there's an opportunity to do so now for that's what we're going to do at our new summer party—go to McVicker's theater on Thursday, Aug. 25.

McVickers has been closed nearly all summer as you probably know but Publix-Balaban and Katz are planning to open it on Aug. 19 with a smash program including the above mentioned jolly quartet in their latest picture. They'd like to celebrate the big event by having one hundred of you at a party there. Won't that be fun!

As I told you yesterday I'd like to have as my guests the hundred boys and girls who really enjoy a rip-roaring comedy, those of you who will have as much fun watching these clowns as I expect to have. If you are one of these write and tell me about it. I shall select those who write the best letters.

When you think of what's in store for you at this party, I know you'll be inspired to compose a winning letter.

These comedians plus the ridiculous plot around which "Horsefeathers" is woven make the picture most hilarious and if you'd like to see it with me at McVickers theater on Thursday, Aug. 25, be sure to write and tell me about it. Your letter must reach me no later than next Thursday morning for that's the day on which I shall select my hundred guests.

Each boy and girl must write his or her own letter and in it you may not ask for an invitation for any one else. Only one name should be signed to it and it should include your age. Just address it to Sally Joy Brown, CHICAGO TRIBUNE, Chicago.

* *

'Last of Mohicans' Is 'Western' Film, Says N. Y. Attorney

Hollywood, Cal., Aug. 14.—Harry Carey had a contract with Louis Weiss and Artclass Pictures corporation to star in western films exclusively for that company. But if he didn't play in westerns, which ins Hollywood parlance is understood to mean cowboy films, Carey was allowed to accept other acting jobs.

So along came Nat Levine of Mascot Pictures and gave Carey the starring job as Hawkeye in "Last of the Mohicans," the classic of revolutionary Indian fighting.

Next to reach Harry was a letter from a New York attorney, which read: "As you know, the contract between Carey and Artclass specifically provided that Mr. Carey was not to act in a western picture for any other producer and that in direct violation of the agreement, Mr. Carey did accept employment in a serial known as "Last of the Mohicans" which is a western film."

After receiving the description of James Fenimore Cooper's story of New York colonial adventure as a "western" Mr. Carey engaged Attorney Newton Kendall to convince Mr. Weiss that Cooper wrote in the early 19th century, and that he did not write about the wild west.

* *

Princes of Syracuse Open National Convention Today

The international convention of the Princes of Syracuse, junior order of the Knights of Pythias, will be held today and tomorrow in the La Salle hotel.

Brushes Away Gray Hair, Keeps Permanent Wave

Now you can really look years younger. Simply brush away those unsightly streaks or patches of gray. It is so easy to do—and at home—with Brownatone. Over 20 years of success recommend this proved method. With an ordinary small brush you just tint your hair back to its natural shade—whether blonde, brown or black. Guaranteed harmless. Active coloring agent is purely vegetable. Does not coat the surface. Actually penetrates the hair. Defies detection. No tell-tale, flat "dyed" look. Cannot affect waving of hair. No need to guess or gamble. Get a bottle of Brownatone today—only 50c. Then cut a lock of hair from your head and apply a little of this famous tint. If Brownatone does not prove it will actually give your dull, streaked, gray or faded hair its natural color, youth and sheen—your money back.

WALGREEN DRUG STORES

The tenderest, young tea leaves, carefully picked, give this famous blend its rare flavor . . .

CHASE & SANBORN'S *tender-leaf* **Tea**

Copyright, 1932, by Standard Brands Inc.

Little Chats About Your Health.

Oldest Profession Brought Down to Date

Pharmacy is called the oldest profession, evidence showing that it extends back to the time of Moses, when the pharmacist was also the physician.

Today both professions are highly specialized and different, yet they are closely allied and interdependent.

As pharmacists we do not encroach upon the physician's work by counter-prescribing and by pushing the sale of medical preparations to the public, which practice tends to eventually send more advanced and difficult cases to the physician for attention.

We simply bring to our chosen profession all the skill and care which a highly skilled staff of specialists can muster.

It is a matter of pride with us that physicians have found our service dependable for more than 80 years.

Sargents DRUG STORE
23 N. Wabash Ave.
Next to the Entrance of the Pittsfield Bldg.
ESTABLISHED 1852

Oconomowoc Has Gay Time at Centennial

Hold Many House Parties Over Week-End.

[Continued from page 13, column 8.]

estate at Millbrook, N. Y., which has been owned by a Thorne for more than 100 years may be passed on to one of the same name.

There seems to be no doubt that the petition will be approved and that the son which was born last week to Bertha Palmer and her husband will be named Birdseye Blakeman Thorne instead of Birdseye Blakeman Lewis.

Henry Faurots Go to Canada.

Mrs. Henry Faurot Jr., who's been vacationing in the east for several weeks, returned to Riverside on Saturday morning and started off again at noon with her husband on a fishing trip in northern Canada.

They'll be back in early September in time to get their two little boys, who have been at a camp in Connecticut all summer, ready to return to school. And after that Mrs. Faurot will be spending most of her days in town working with the committee for the St. Luke fashion show, of which she is publicity chairman.

Miss Martha Williams Jenkins is planning to return to her studies at Smith college this fall, but before she leaves she will make her bow to society at a tea to be given by her parents, the Austin Dickinson Jenkins on Sept. 23, at their Hubbard Woods residence. She'll have time, too, to assist at all the other September debut parties for girls who, like herself, must "come out" early in the season so as not to miss any of their classes in eastern schools.

Hubbard Phelps, son of Mrs. Louise DeKoven Phelps, gave a demonstration of aquaplaning at a water carnival held at Watch Hill, R. I., last week-end for the benefit of the Watch Hill Improvement society. Bradford Shinkle Jr., son of Mr. and Mrs. Bradford S. Shinkle of St. Louis, appeared with the Chicago boy in the exhibition. Young Mr. Phelps is spending the summer at a camp at Eastford, Conn., but visits his mother at her Rhode Island estate during the week-ends.

Miss Katrina McCormick is traveling in France with Miss Barbara Holmes of New York. Miss McCormick's stepfather and mother, Mr. and Mrs. Albert G. Simms, are also vacationing in Europe.

Mr. and Mrs. Arthur Bissell are at Trout Lake, Wis., for a ten day visit with the Charles Arthur Tilts at their summer place there. The Arthur D. Bissells [Margaret Tilt] have been with the latter's parents for several weeks.

Mrs. Frances Beidler is expected to return to Lake Forest this week with her son-in-law and daughter, Mr. and Mrs. Robert Carton of Brussels, Belgium, and their month old daughter. The Cartons came over from Europe in early June and have been staying with Mrs. Beidler at Bass Rocks, Mass.

* *

WEDDING

The marriage of Miss Loretta V. Hogan, daughter of Mr. and Mrs. John F. Hogan of 1255 North Shore avenue, to Aloysius John Bremner, son of Mr. and Mrs. Robert J. Bremner of 4728 North Ashland avenue, was solemnized Saturday morning in the chapel of St. Ignatius church.

OCEAN STEAMSHIP MOVEMENTS.

Sailed.	From.	For.
Berlin	New York	Bremen
Cameronia	New York	Glasgow
Gen. von Steub.	Southampton	New York
Laconia	Cobh	New York
Minnetonka	Southampton	New York
Arrived.	**At.**	**From.**
Britannic	Liverpool	New York
Carinthia	Southampton	New York
Columbus	Cherbourg	New York
Mauretania	Cherbourg	New York
Northern Prince.	Rio Janerio	New York
Stuttgart	Galway	New York

French Gloves, Shoes and Handbags for Smart Daytime and Evening Wear

BY BETTINA BEDWELL.

PARIS.—[Special.]—Parisiennes are wearing slip-on and gauntlet gloves for late summer. They wear them made of piqué, net, and crochet with their summer frocks and with suits in kid or suede. The three gloves shown at the top of the sketch are three smart gloves to wear with early fall frocks and suits.

At the extreme left is a beige kid glove trimmed with brown embroidered squares, and held in at the wrist by a brown silk cord. In the center is a white cotton net glove of the slip-on type trimmed with two curved bands of fagoting bordered with folds of net. This glove is tucked at the outside of the wrist. At the right is a black suede glove with a white gauntlet cuff of white suede trimmed with black lines and circles.

The three bags in the center are from Rose White. There is a white velvet evening bag at the left, and top, with a row of rhinestones, cut square, placed below the frame. In the center is a bag of black seal for practical use, with a movable leather handle. The bag is trimmed with a black fob and a red enamel medal. Below is an afternoon bag of crinkly crêpe in beige, fastened by an enamel clip.

A new pump-oxford from Pinet is shown below the bags. It is of beige kid trimmed with dark blue pipings and a blue leather tie. A sandal for evening from Pinet is made of white antelope with two enamel rings holding the straps on the vamp. Below is Perugia's black satin evening slipper with white antelope bands, fastened by a clip which holds it in place.

Coiffures Are Increasing Their Importance in Autumn Styles

BY ANTOINETTE DONNELLY.

I must keep harping on hair because it's getting to be the thing that matters terribly. It's getting so that when you go to buy a hat you're asked what kind of coiffure you plan to wear with it. It's getting, in fact, that certain of the more skilled hairdressers tell you what kind of hat to wear to set the coiffure off best. And then there's always the hair beauty itself, not outdistanced in beauty value today by silhouette or complexion.

All of this hat tilting business has been good for the hairdressing trade. I wouldn't be surprised if there isn't a little trade promoting scheme on between the two businesses. More power to them if there is. For it doesn't profit a lady much if her hat is a grand hat and she wears it over an unbecoming coiff. Or vice versa, the unbecoming hat over a smart hairdress.

Anyway, when you're planning for the early fall chapeau, remember the companionate marriage idea about coiffure and hat. [The only companionate union, incidentally, recommended.]

The early fall chapeaux show an expanse of hair on one side, as they have been doing all summer. Or there's an unobstructed view of the coiffure in the back lent by the hat.

Heretofore the part on the left side has had the vogue. But rumor has it that the female party is swinging over to the right wing. The part should not be on the left, nor in the middle, but on the right side, where there's more hair for an effective dressing.

Also, I'm told, there is going to be less hair over the face this coming season. Severity isn't wanted. A judiciously placed ringlet or spit curl is allowed, but hair pulled over cheeks and over foreheads is not to be popular.

The hats are going feminine with a vengeance. So that rules out any anti-feminine cut or dressing of hair.

NEW YORK SOCIETY

New York, Aug. 14.—[Special.]—Mrs. Charles H. Coster is with her daughter, Mrs. Arthur Train, at Sols Cliff, Bar Harbor, Me.

Mrs. Samuel G. Ordway sailed on the Bremen to join Mr. Ordway in Stockholm. They will return the latter part of September.

Mr. and Mrs. Walton L. Oakley gave a luncheon yesterday in the roof garden of the Pierre.

WHAT'S DOING TODAY

MEETINGS.

Council Veterans of Foreign Wars...Congress
Princes of Syracuse .....La Salle

LUNCHEONS.

Advertising Post Legion.....Sherman
Better Business Bureau .....Palmer House
Club for Crippled Children.....Drake
Medical Post Legion.....Sherman
Minnesota Alumni .....Mandel's Ivory Rm.
Sigma Chi .....Mandel's Ivory Rm.
University of Michigan Club...Chgo. Engrs.

EVENING, Dinners, Dances, Etc.

Chicagoland Musical Festival [Rehearsal] .....Drake
Dentists Guild .....Morrison
Marine Post .....Auditorium

[Compiled by the convention bureau of the Chicago Association of Commerce, to which please send any additions or corrections].

RESORTS AND TRAVEL — TOURS.

ONLY 4 MORE SAILINGS

OVER 2,000 COOL MILES

$61 Including MEALS AND BERTH In Outside Room

A Thrilling WEEK'S CRUISE on the GREAT LAKES!

Sail on the Luxury Liners from Chicago—cruise Lakes Michigan, Huron, Erie, St. Clair, to Mackinac; among 30,000 Islands of Georgian Bay in Canadian waters; visit Parry Sound, Ontario; a day at Niagara. See Detroit, Cleveland, Buffalo and return.

S. S. SOUTH AMERICAN • S. S. NORTH AMERICAN
Wednesdays at 4 P. M. — Saturdays at 4 P. M.

GEORGIAN BAY
• *The Jewel of the Lakes* •

$32.50 — 4 DAYS 4 NIGHTS — THE SHIP IS YOUR HOTEL — Includes MEALS & BERTH

1100 Mile Cruise
S. S. North American going,
S. S. South American returning.
Phone, call or write for folder.

TIRED • FOOTSORE • WEARY?
Lv. Chicago.....4:00 P. M.....Saturdays
Cruise Lake Michigan
Ar. Mackinac....2:00 P. M.....Sunday
Lv. Mackinac....4:30 P. M.....Sunday
Cruise Lake Huron and Georgian Bay
Ar. Parry Sd.....9:30 A. M.....Monday
Sample Canadian Hospitality
Lv. Parry Sd.....2:30 P. M.....Monday
Sunset Cruise 30,000 Islands
Ar. Mackinac....6:30 A. M.....Tuesday
4 Hours Ashore. Golf, Ride, Swim
Lv. Mackinac...10:30 A. M.....Tuesday
Deck Games, Dancing, Ship Revels
Ar. Chicago.....8:00 A. M.....Wednesday
COOL • CALM • COLLECTED

Ask any Ticket Agent or Travel Bureau, or
CHICAGO, DULUTH & GEORGIAN BAY TRANSIT CO.
110 W. Adams St., Chicago - Phone Randolph 2960

Now is the TIME TO TAKE THAT TOUR

CHICAGO NORTH WESTERN LINES — UNION PACIFIC — OVERLAND ROUTE

Autumn will soon be here and the glorious West is at the peak of its colorful beauty.

SEE THE WEST THE TOUR WAY

Save time and trouble—see more—do more—and it costs less.

Phone Mr. Burgar today at DEArborn 2121

He will tell you the best way to go—when to go—and how little it costs.

DEPARTMENT OF TOURS
Chicago & North Western Ry. and Union Pacific System

J. L. Burgar, Manager, Department of Tours
148 S. Clark St., Phone Dearborn 2121.
Chicago, Ill.
Please send me free copy of "SUMMER TOURS" and full information about
.....
Name.....
Address.....
City.....A-25—Aug. 15

RESORTS AND TRAVEL — MICHIGAN.

for Chicago Tribune Readers!

BARGAIN DAY LAKE EXCURSION

$1 ROUND TRIP

to ST. JOSEPH-BENTON HARBOR
Wednesday, Aug. 17, Only
LEAVE 10 A. M.—HOME 9 P. M.
FAMOUS STEEL STEAMSHIP
S. S. City of GRAND RAPIDS
Children Under 5 Years Free—5 to 12 Years, 50c
Pack the Lunch Basket and Bring the Whole Family
Tribune Readers Will Find Free Parking Space at Dock
DOCKS: NAVY PIER
Phone Whitehall 4800

SOLDIER FIELD
Sunday Eve., Aug. 28, at 8:15
MAMMOTH OPEN-AIR GRAND OPERA
AIDA
LESKAYA—AVES; FERRARA—AMATO
RUISI—FORMICHI—CAVADORE
Elephants—Camels—Horses
1000—People on Stage—1000
Choice Seats Now $1, $1.50, $2
Marshall Field; Lyon & Healy's, Chicago. Evanston, Woodlawn, Oak Park; all Coulthoi and Westfall Agencies; Summy's. Wednesday, Aug. 31, "TROVATORE"

COLORADO AND THE WEST by Greyhound Bus. Transcontinental bus fares lowest in history. Round trips—Denver, $37.80; Los Angeles, $63.10. First class travel in new type parlor coaches. Liberal stopovers allowed. 180 day return privileges. Ask about glorious Top o' The World all-expense tours from Denver. Colorado Springs. Free illustrated folders. Phone WABash 7700. Hogle-Spears Tours, 164 N. State St.

WEST VIRGINIA.
The Greenbrier and Cottages
WHITE SULPHUR SPRINGS, W.Va.
Average summer temperature under 70°. Reservations at Drake Hotel Travel Bureau.

Ocean Travel.
GO CANADIAN PACIFIC
World Cruise—Europe—the Orient

SAIL TO CALIFORNIA
Via Havana and Panama Canal on Round the World President Liners. Dollar Steamship Lines. 210 South Dearborn St. State 9067.

Subscribe for The Tribune

LETTS FALL OUT WITH MINORITIES; HATREDS GROW

Riga Decides to Shake Up School System.

BY DONALD DAY.

[Chicago Tribune Press Service.]

RIGA, Latvia, Aug. 14.—The Letts and the minority races living in Latvia, who for many years have been held up by the minority organizations of the league of nations as the ideal happy family in Europe, have fallen out.

When the Letts achieved independence after hundreds of years of oppression under Germans and Russians they adopted liberal laws. The minorities were permitted to have their own schools, subsidized by the state, and in Riga, the capital, there are Lettish, German, Russian, Jewish, Lithuanian, Polish, and Estonian schools. In eastern Latvia there are even special schools for the White Russians, bringing the total number of languages taught here up to eight.

Race Hatred Develops.

Instead of promoting friendship among these various races, the schools and their teachers developed race hatred and chauvinism among the pupils.

The press and cultural institutions did more than their share to promote ill feeling among the racial groups. Today each group is organized to get as much money from the state as it can for itself. Bitter quarrels have developed. In their effort to improve this situation the Letts have decided to reorganize the school system.

The minorities particularly object to the rulings that all teachers under 45 years must pass a special examination in the Lettish language; that children entering minority schools may not be taught in any other language than that of their parents, and that the curriculum in minority schools must be adapted to correspond with that of the Lettish schools.

Aim at Imported Teachers.

The first ruling is aimed to eliminate imported teachers brought to Latvia to instill their particular brand of patriotism in the pupils.

The second ruling is aimed against Letts, Jews and other individuals who send their children to the German schools. These, although excellently managed and taught, teach the history of the Baltic and Latvia from the German point of view. The Letts argue that as this part of the world was under German domination for seven centuries the pupils learn very little about Latvia.

The Germans do not feel they are indebted to Latvia. Neither have they any feeling of loyalty to the Latvian government.

The proposed changes in the curriculum of the schools of the minorities is not radical. The Letts demand that the pupils should learn more of their country's geography, history and literature.

INQUEST IN CANAL DEATH.

An inquest will be held today into the death of John Dolecek, 36 years old, of 1510 South Kedvale avenue, whose body was found Saturday in the drainage canal at South Crawford avenue.

RUSSIA SETTLES LONG STANDING FISHERIES DISPUTE WITH JAPAN

MOSCOW, Aug. 14.—(AP)—Another step toward easing relations between soviet Russia and Japan, which have been especially strained by the Manchurian conflict, was taken today when it was announced the dispute over Pacific coast fishing rights had been settled.

Under a special agreement signed yesterday, the soviet government will refrain from auctioning to the highest bidder 330 holdings out of a total of 390 involved in the Russo-Japanese fishing convention of 1928. No action will be taken in regard to these holdings until 1936. This means that Japanese concessionnaires will not be disturbed for four years.

A refutation of reports that soviet Russia was launching a military mobilization in expectation of a clash with Japan was seen today in the fact that the customary summer orders were issued by the revolutionary war council. The usual indefinite furloughs were granted any only youths entering the prescribed age for compulsory military service were called to the colors.

Geraldine Ulmar, Actress and Vocalist, Dies at 70

LONDON, Aug. 14.—(AP)—Geraldine Ulmar, actress and vocalist, who was born in Boston, Mass., died Saturday. She was 70 years old. Miss Ulmar retired from the stage in 1904 and devoted herself to the teaching of singing. She lived in Merstham, Surrey, England. She made her first stage appearance in 1879 with the Boston Ideal Opera company, remaining with that organization for six years. Subsequently she played Yum Yum in "The Mikado" in New York and in 1887 she made her London debut at the Savoy theater.

CARSON PIRIE SCOTT & CO

FOR YOUR NEW HOUR GLASS SILHOUETTE—

This Girdle

$4.95

Your figure must be Edwardian this fall, and we are ready to show you just how it's to be done.

Here's a girdle with special boning at the waist—try it on —see the new decided, higher waist, the pushed-up look in front, and the rounding hiplines.

Peach color broche front and back, with fine woven elastic panels. 15 inches.

Corsets, Third Floor.

IT'S ONE OF THE "NATTIEST" OF THE

New Silk Pajamas

$5.95

Note the cape sleeve, surplice closing, vivid two-tone sash, and full trousers that fall from a beautifully fitted hipline. Light or dark prints. 4 patterns to choose.

A very fine quality of silk. 16, small, medium, large sizes.

Negligees, Third Floor.

CARSON PIRIE SCOTT & CO

All-Silk Flat Crepes

IN THE NEW HIGH COLORS AT A RECORD LOW PRICE!

75c yd.

—because the colors are new (it is practically a preview);

—because the weave is one of the smartest for the coming season;

—because the quality is almost unprecedented at this price;

—we know we will make a record with this sale!

Black, White and the New Fall Shades.

Silks, Second Floor.

AGAIN THE LINEN SECTION DOES THE SPECTACULAR IN A SALE OF

Bridge Sets

All Linen, $1

Embroidered and Appliqued by Hand

A heavy natural colored linen, with fringed ends. Four napkins and cloth, $1.

Pastel Linen, $2

Embroidered and Hemmed by Hand

Green, gold, peach, and orchid, with contrasting applique, embroidery, and French rolled hem. Four napkins and cloth, $2.

Filet and Cutwork, $4

On Fine Irish Linen (See Sketch)

Made entirely by hand. Four beautiful Venice motifs, real filet lace edging, and elaborate hand embroidery make this set of fine Irish linen one of the most marvelous values of the year. Four napkins and cloth, $4.

Linens, Second Floor.

CARSON PIRIE SCOTT & CO

IT'S JUST ARRIVED FROM PARIS

Agnes' New Turban

WE WILL SHOW YOU EXACTLY HOW SHE WANTS IT PUT ON!

A decidedly forward and side tilt is the order of wearing this new soft turban. Note the new depth in back, keeping the hair in place. Flattering, youthful, and tremendously becoming in the new material. Made to your order in color and headsize.

The Original, $45; Copies, $13.50

French Shop, Fifth Floor.

The New Cloth Coats

Shoulder Their Way to Smartness!

ARISTOCRATIC SHOULDERS LADEN WITH FINE FURS—

The Prices Are the Low Annual Sale Prices!

$139.50. Women's Sizes.

With Fox

$119.50

That luscious new shade of silver Burgundy fox that contrasts so harmoniously with the Baku brown and black of the coat. Paquin designed the tucked jutting sleeve. The waistline, fitted, ties far to the left. In the new durable crepey woolen. For misses.

With Mink

$139.50

The round shawl collar is adjustable over a close, high neckline. See, too, the spiral treatment on the sleeve. It accents beautifully the breadth above the waist of the new silhouette, in contrast to the straight, slim skirt. Crepe woolen in the new Baku brown, or in black for women.

Misses' and Women's Coats, Fourth Floor.

$119.50. Misses' Sizes.

Gray Shop Is Included in the Annual Sale of Cloth Coats

The 1932 Semi-Annual Sales for the Home

Founded on the Quality of Years—

A Sure Sense of Style—Prices Low Even for Today!

32-Piece Breakfast Set

Red on Dark Ivory!

$6.50

The design is modern—in the nicest sense! It is charmingly simple and most effective in coloring. One little dull red flower against a deep ivory background. And a border line traced in light silver. Open stock.

China, Seventh Floor.

A NEW Collection of

OLD Hooked Rugs

Special for the Sale at

85c and $1.85

We are getting a name for our Hooked Rug Sales—so here are some specials for the Semi-Annual Sale. Nice designs, beautifully mellowed by age—all clean and newly bound, at 85c and $1.85.

Carpet Remnants Reduced

1 to 30 Yds. Long, 27 Ins. Wide

85c and $1.35 Yard

Rugs, Ninth Floor.

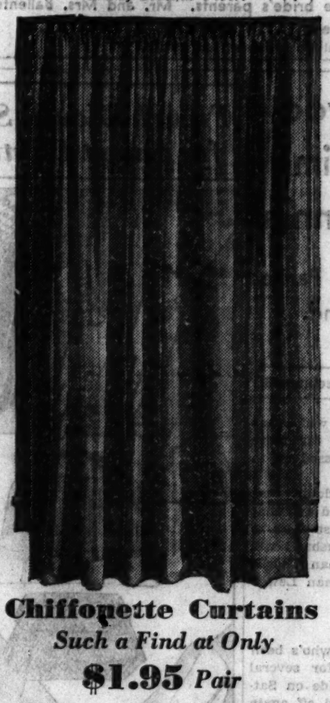

Chiffonette Curtains

Such a Find at Only

$1.95 *Pair*

We can't think of enough strong terms for this value! These much-wanted curtains—in fine rayon weave—the popular suntan shade, each side 35 inches wide, 2¼ yards long.

Curtains, Sixth Floor.

Occasional Chair

Made of Fine Solid Nut Woods and Priced at Only

$14.50

It looks much more than its price—and feels it, too. For it has a very comfortable, cushiony seat—different from the kind usually found in chairs at this price. To be had in a choice of very attractive coverings.

Furniture, Sixth Floor.

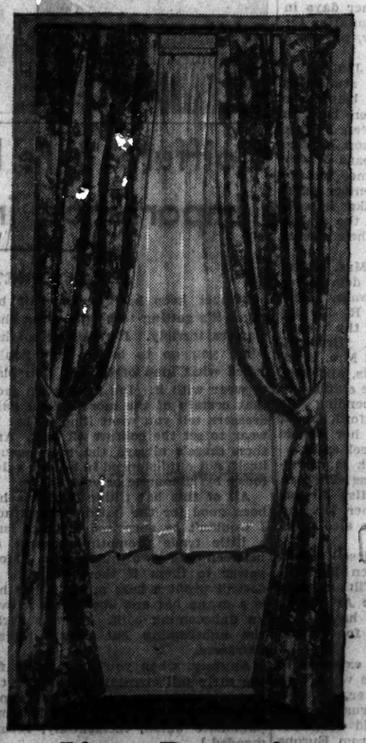

Linen Draperies

Sateen-Lined—Ready-to-Hang

$7.95 Pair

The lowest price at which we have ever offered fine 50-inch linen draperies. Flower design in soft colors. Pinch-pleated tops. Tie Backs.

Spanish Marquisette Panels, $1.45 Pr. Each Side 35 in. Wide, 2¼ Yds. Long

Draperies, Sixth Floor.

Kitchen Can Covers

Priced Below Usual at

25c Set

These decorative oil-cloth sets for your cleanser can, soap flakes box, and salt container, with a pair of curtain tie-backs to match, have been very popular at a higher price. The Sale makes them splendid values at 85c set. In a choice of colors.

Housewares, Seventh Floor.

See Our Budget House

We are "at home" to you every day, and should like to have you see how attractively, yet inexpensively, the rooms are furnished.

Sixth Floor.

CARSON PIRIE SCOTT & CO

SECTION TWO
SPORTS MARKETS
WANT ADS

Chicago Daily Tribune

THE WORLD'S GREATEST NEWSPAPER

MONDAY, AUGUST 15, 1932.

*** 17

The Tribune's Telephone Number Is
Superior 0100
You'll Find the Finest Apartments Your Money Can Obtain in Tribune Want Ads!

CUBS LOSE 2-0, 2-1 BATTLES TO CARDINALS

NO SCANDAL IN DISMISSAL OF HORNSBY: VEECK

Betting, Loans Not Involved, He Says.

Review of testimony presented at the St. Louis hearing and interviews with persons involved last night had developed the following points of interest in the investigation of gambling by Cubs players:

1. That no evidence has been submitted linking present members of the club with horse race betting.
2. That Rogers Hornsby's testimony was conflicting in parts and that it is perplexing that a man making his salary should be forced to borrow $11,350 from players under his charge.

Veeck Denies Bad Check Rumor.

President William Veeck repeated his statement that Hornsby was dismissed for only one reason—a difference of opinion as to how the club should be handled. He insisted neither horse race betting nor financial deals with players influenced his decision to remove Rogers as manager.

"Do you know that Hornsby played the races?" Veeck was asked.

"I have no evidence that he ever made a bet," he replied.

"Is it true that a bookmaker came to you with a rubber check he had received from Hornsby and asked the club to make it good?" a reporter inquired.

"It is positively untrue," Veeck stated. "I never have received a rubber check issued by Hornsby from anybody."

"We let Hornsby go for only one reason, as I have said. If any one wants to print another story, he can go ahead. But he will not be reporting the truth."

Discrepancy in Hornsby's Story.

A study of Hornsby's testimony before Commissioner Landis at St. Louis on Saturday reveals the following discrepancy:

LANDIS—There has been some sort of activity that has resulted in a lot of talk and a lot of accusations and a lot of publicity, all revolving around race track bets. Now, have you made any race track bets this summer?

HORNSBY—No.

Later Mr. Landis asked Hornsby this question—"Have you made a bet on a horse race since 1930? This is 1932. Have you made a bet on a horse race this year?"

Hornsby answered: "Well, I am not going to say whether I have or not."

Hornsby admitted that he had received a check from a man named Smith, a north side bookmaker, for $530 winnings on one day's betting, which was no good.

Investigation yesterday disclosed that a bookmaker by that name operated around Sheridan road near Irving Park up to a year ago. He is said to have gone out of business, having been caught in neighborhood bank crashes.

Ushers Deny Placing Bets.

Hornsby said the rubber check was now in the possession of a Mr. Schwartz. Hornsby testified that Schwartz was responsible for the check because he had recommended Smith to Hornsby as a reliable bookmaker.

There was no evidence identifying Schwartz. Andy Frain, business manager of the Ushers union, reported last night that he had three men of that name in his employ. They are Peter Schwartz, and his sons, Peter Jr., and Earl. All three denied placing bets for Hornsby or any other player.

Commissioner Landis asked Hornsby at the hearing if his bets had been made through an usher or any employé of Wrigley field. Hornsby replied in the negative.

The name of John the Barber was brought into the hearing when Landis

[Continued on page 19, column 3.]

THE GUMPS—THAT'S ALL I WANT TO KNOW

TILDA— WHAT HAPPENED TO MY TROUSERS? I HAD $40.00 IN MY HIP POCKET— I LEFT THEM IN MY BED ROOM ON A CHAIR— AND WHEN I LOOKED FOR THEM THEY WERE HANGING UP IN MY CLOSET AND MY MONEY IS GONE—
YOUR WIFE HUNG THEM UP IN THE CLOSET
SHE DID? WHERE IS SHE NOW?
SHE PUT HER HAT AND COAT ON AND SAID SHE WAS GOING DOWN TOWN— I THINK— TO DO A LITTLE SHOPPING—
THAT'S ALL I WANT TO KNOW
SIDNEY SMITH
Reg. U. S. Pat. Off.; Copyright, 1932, by The Chicago Tribune.

LEAD REDUCED TO HALF GAME OVER PIRATES

Second Duel Ends in Tenth Inning.

BY EDWARD BURNS.
[Chicago Tribune Press Service.]

St. Louis, Mo., Aug. 14.—The Cubs will be back home tomorrow, in first place, all right, but sad as a result of a double licking they took this afternoon at the hands of the world champion Cardinals. The first game was dropped, 2 to 0, in nine innings, and the second, 2 to 1, in ten innings.

Two 1931 Texas league pitchers, Tex Carleton and Dizzy Dean, were the conquering heroes. Pat Malone and Guy Bush were the vanquished.

The day's tragedy enabled the idle Pittsburgh Pirates to gain a game, and they now trail the Cubs by half a game. The third place Dodgers also gained a game and now are only two behind the Cubs. There will be three at cutting in Pittsburgh tomorrow, however, for the Pirates play the Dodgers in the only National league contest.

Miracle Catch Ends Opener.

Though the Cubs were well subdued by Carleton during the first seven innings of the opener, they made two brilliant efforts in the eighth and ninth innings, to tie or win. In the ninth with two on base, Manager Grimm hit a drive that was labeled, for at least a double, but Collins made a miracle barehand catch off the wall in right center and carried on to complete a double play which ended the contest.

In that crushing ninth Stephenson singled with one out and went to third on Moore's single to left. Grimm then drove the ball to right center. Just as it was about to hit the wall Collins made a leap and speared the ball with one hand. Stephenson was home and Moore was first to third when the miracle was performed. So Collins had no difficulty relaying the ball to Bottomley for double Moore.

Both Hard to Lose.

The second game was as hard to take as the first in the nature of its termination, for English led off the ninth with a double and the bases subsequently were filled. Also in the tenth Jurges led off with another double. He got to third on a sacrifice but was sunk at the plate, then with runners on second and first, Bottomley made a great play to terminate the Cub offensive for the day.

In the last of the tenth Gelbert singled with Jurges down. Frisch avoided the second out with a foul to Hartnett, but Bottomley singled to right, putting Gelbert on third, whence he scored with the winning run when Orsatti hit the first pitch for a single to right.

FIRST GAME

The Cards made things uncomfortable for Malone in the first inning, although they were held away from the plate. Reese opened with a single to center, but was caught stealing. Hartnett to Jurges. The decision brought such a yelp from Manager Street that he was chased by Umpire Quigley. Gelbert singled to center, but was forced by Frisch, who immediately stole second. Bottomley broke to Stephenson.

In the second inning the Cards broke through with their first run. Orsatti walked and paused while Watkins filed to Herman. Collins doubled off the wall in right center putting Orsatti on third. Cuyler made a nice play to get Mancuso's drive to right center, Orsatti scoring after the catch. Carleton filed to Herman.

First Cub Hit in Fourth.

English registered the first hit off Carleton with one down in the fourth, but immediately sank with Cuyler in a double play. The Cubs in the fifth got a man to third without the aid of a hit. Stephenson was safe on Reese's fumble and moved to second

[Continued on page 19, column 4.]

CURTAIN! 100,000 SEE LAST ACT IN OLYMPIC GAMES

BY WESTBROOK PEGLER.
[Chicago Tribune Press Service.]

Los Angeles, Cal., Aug. 14.—The greatest athletic carnival of all, the Olympics of 1932, ended this afternoon with a show of color, ceremony and feeling surpassing even the display which the master tableau showmen of France produced when their turn came in 1924.

ELEANOR HOLM.

With 100,000 people in the stands who were themselves a mass of a thousand summery hues, the horseback athletes of various armies performed the final competitive event of the games, a jumping contest over obstacles set about the infield, and the next two hours were devoted to the presentation of awards. The track and field athletes had received their medals and salutes as they completed their contests, but there remained a number to be distributed to swimmers, oarsmen, boxers, fencers, horsemen, and rifle and pistol marksmen.

Demonstration for Mooney.

A political demonstration for the liberation of Tom Mooney enlivened the last moments of the long spectacle, but did not seriously disturb the occasion. Mooney is serving life in prison for blowing up a number of citizens with a bomb during a preparedness day parade in 1916.

A parade of the colors of 37 nations followed the distribution of the medals and then, at a signal from five trumpeters standing atop the high gate of the stadium, a salute of five guns or bombs crashed out. Baron De Coubetin of France, founder of the modern Olympics, delivered an address which was unintelligible for two reasons: first, that he spoke in French; second, that he blurred his French by crowding the microphone.

The meet died off in a sad, sentimental note of great bueaty as a chorus of 2,000 singers sitting in a block at the closed end of the arena, sent the hundred thousand away with the Hawaiian farewell song, "Aloha," ringing in their ears.

Make Surprise Move.

The song got to the silent spectators who did not fail to drop a tear or two as the music faded into the heart rending strains of taps played by the trumpeters just as the sun vanished and the Olympic flame blinked off. Somebody down below had turned a cock shutting off the gas.

The meet had ended and the athletes had left the lot when four men and two women in track shorts and

[Continued on next page, column 7.]

Thousands See Record Field Race for Swimming Titles

BY WILFRID SMITH.
(Picture on back page.)

The sprint swimmers of Chicagoland boys and girls from a field of 3,000 fought for championships yesterday afternoon at the Lincoln park lagoon. After more than three hours ten earned the gold medals, the awards for speed and endurance.

One hundred and forty-three races comprised the program. Thousands—just how many cannot be determined—watched the swimming tests. The throng came early, packing both sides of the course to capacity. The more spry climbed into the branches of the willow trees. Hundreds of others jammed the stone bridge to the north of the starting barge.

The Illinois Women's Athletic club with two individual championships, won the team trophy with 15 points. The Jewish People's institute was second with 12 points.

All Receive Merit Buttons.

Thousands more undoubtedly would have seen the races, but it was a physical impossibility for more to get a view of the 14 lane course.

All of the swimmers who competed received merit buttons. In addition to the prizes for first place those who finished second were awarded silver medals and third place winners received bronze medals.

Sixteen hundred and forty-two competed for the 100 yard championships. This field of contestants was the largest in the three years that THE TRIBUNE has sponsored the events.

More Than Thousand Boys.

The number of swimmers who reported yesterday morning follows:

BOYS.		GIRLS.	
Class A	224	Class A	89
Class B	247	Class B	128
Class C	279	Class C	120
Class D	302	Class D	71
Class E	112	Class E	70
Total	1,164	Total	478

At 10 o'clock when the first of the contestants' numbers were passed out, more than a hundred boys and girls were waiting in line at the Lincoln Park Boat club. The throng continued to arrive, taxing the clerks who sat at five tables and handed out racing numbers and made up the sheets of preliminary events.

Each swimmer was also given a large bag in which his clothes were checked. The girls used the club house, where they were attended by Lincoln park matrons. The clothing of the boys was checked in the hand ball courts. Each swimmer's number corresponded to the number on his bag.

Tribute to Officials.

No other one day sports' event in Chicago draws as many entries. Even the Silver Skates Derbies, which in 1931 had 2,500 racers, has the advantage in that the events are held on two days.

That 1,642 boys and girls competed yesterday is a tribute to the efficiency of the corps of clerks, the judges, trainers, starters, and other officials.

The swimmers were guarded from the time they plunged into the lagoon until they finished the 100 yard course. In the lower age classes many of the boys and girls were taken from the water into the boats manned by the Lincoln park guards. The members of the Red Cross force patrolled the banks.

When 1,400 swam in the tests a year ago it was believed no more could be accommodated. But the cooperation of the members of the Lincoln Park Boat club, the Lincoln park officials with THE TRIBUNE made it possible to set a new record of 1,642 contestants.

Particular credit should be given to Harry Albrect, director of small parks and recreation for Lincoln park. With the advice of Oscar Knop, who had assisted at the first two swims, Mr. Albrecht prepared the course, ordered the placing of the barges and laid out 14 lanes for the swimmers.

Champions

GIRLS.

11 and 12 years—Charlotte Fulbins.
13 and 14 years—Glennette Holmes, East Chicago, Ind.
15 and 16 years—Marlys Lapin.
17 and 18 years—Claudia Eckert.
19 years and over—Emma Shemaitis.

BOYS.

11 and 12 years—Edward Jarosik.
13 and 14 years—Harold Dash.
15 and 16 years—Baker Bryant, Columbus, O.
17 and 18 years—Michael Howlett.
19 years and over—Anthony Genisauski, East Chicago, Ind.

TEAM STANDING.

I. W. A. C.	15
Jewish Peoples institute	12
Victorian A. C.	6
Illinois A. C.	5
Bellfuss natatorium	5
Shawnee Country club	5
Bexley High, Columbus, O.	5
Whiting, Ind., beach	4
South Side Boys' club	3
Franklin Park	3
O'Keefe Boosters	2
Blackhawk Park	1
University of Michigan	1
Union League Boys' club	1
Unattached	22

[Summaries on following page.]

Major Leagues

NATIONAL LEAGUE.

	W	L	Pct.		W	L	Pct.
CHICAGO	60	50	.545	Boston	58	58	.500
Pittsb'rgh	60	51	.541	St. Louis	55	57	.491
Brooklyn	61	55	.526	New York	51	60	.459
Philadelph.	59	57	.509	Cincinnati	51	67	.432

YESTERDAY'S RESULTS.

St. Louis..... 2-2; Chicago 0-1
[Second game 10 innings.]
Brooklyn..... 2-4; New York 1-2
[First game 10 innings.]
Cincinnati..... 3-0; Boston 1-3
Only games scheduled.

GAMES TODAY.

Brooklyn at Pittsb'gh. Only game scheduled.

AMERICAN LEAGUE.

	W	L	Pct.		W	L	Pct.
New York	76	35	.697	Detroit	58	54	.532
Philadelph.	69	46	.600	St. Louis	52	60	.464
Cleveland	67	46	.593	CHICAGO	36	73	.330
Washingt'n	61	51	.545	Boston	28	85	.248

YESTERDAY'S RESULTS.

St. Louis..... 5-0; Chicago 0-5
Detroit..... 3; Cleveland 0
Philadelphia..... 6-0; Boston 1-2
New York..... 5; Washington 4

GAMES TODAY.

No games scheduled.

SOX BASEBALL SCHOLARS LOSE PAIR, 5-0 AND 9-5

BY IRVING VAUGHAN.

The White Sox baseball school, under the direction of Assistant Professor Johnny Butler, was anything but a howling success yesterday. The day's lesson was restricted mainly to the development of some of the youthful pitchers, but they, as well as some fellows of more experience, were knocked around with such freedom that the sixth place St. Louis Browns found it comparatively easy to attain victory in both halves of a doubleheader. The scores were 5 to 0 and 9 to 6.

The first game found Bill Chamberlain, a southpaw who until recently was loose on the corner lots of Boston, making a noble attempt to prove his worth. He did this impressively for six innings, but no longer. In the seventh a cluster of hits flattened him for two runs, and because Irving Bump Hadley, a Sox alumnus, was doing a five hit job against his former mates the pair of tallies would have been sufficient. But Grant Bowler pitched the ninth, and by way of proving that one rookie was the same as the other the Browns clouted him for three runs.

Gallivan Gets a Lesson.

When the class reassembled for the second lesson of the afternoon, Phil Gallivan, another free lance until recently, was delegated to attempt to beat Sam Gray, one of the Sox's most persistent nemeses. Gray had no important troubles until the decision was safely stowed away, but things happened to Gallivan as well as some others.

Gallivan was excused from school before the third inning was over, partly because of some feeble fielding by Charley English, another pupil. Then Vic Frasier took a hand and was fairly annihilated in the fourth inning. That made room for Paul Gregory, who did right well until his removal, whereupon Bowler came back for another ninth inning jarring.

FIRST GAME

The finish of Chamberlain's delightful performance in the first battle didn't commence until after two batters had been set down in the seventh.

Ferrel doubled to left, and it proved the beginning of the end. Melillo promptly tripled to the right center field score board and Ferrell scored. Schaefin singled past Hayes to count Melillo, after which Levey popped out.

Sox Threaten; That's All.

If there had been a pay off on hits during the first six innings the Sox would have won something. During this time they amassed a total of four safeties against the pair given up by Chamberlain. Two of the first four off Hadley came together in the second, one a single by Appling; the other a double by English. The reason resulted from this outburst was that Appling died stealing before the two bagger happened along. There also were two hits in the third, but they

[Continued on page 19, column 6.]

Talking it Over

BY ARCH WARD.

Chicago tomorrow has a chance to show its faith or lack of faith in the integrity of the Cubs.

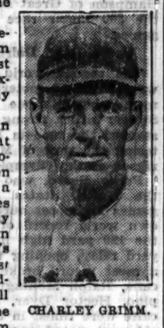
CHARLEY GRIMM.

The team returns today from one of the most turbulent trips experienced by any ball club.

The Boston Braves will be at Wrigley field tomorrow to open the first of a series of games the Cubs will play against eastern teams. Chicago's showing against the eastern invaders probably will determine the place the team will occupy in 1932 baseball. If the fans are as loyal to their National league representatives as this department believes they are, one of the largest week day crowds of the season will attend.

Since the Cubs left their home lot on July 25 they have acquired a new manager and have moved into first place after nearly every one had given them up for lost. More important, they have been the targets of scandalous gambling insinuations.

Charlie Grimm has been at the helm for too brief a period to appraise his managerial worth, but there is every indication he is going to be a success. There has been a spirit and a will to win about the club the last two weeks that was not apparent previous to his appointment.

Judging from letters and telephone calls that have swamped this office, the fans are fed up on unsubstantiated gambling charges. The St. Louis investigation developed no evidence to support accusations that any member of the present Cub squad was betting on horse races.

President William Veeck dismissed the quiz conducted by Commissioner Landis with these remarks:

"We are not concerned about a whitewash for our players. We know the team is honest and that is all that matters. What any other baseball official thinks doesn't concern us in the least."

The attendance and attitude of the crowd tomorrow will show where the public stands.

Whatever else may be said of Hornsby, the Cubs' deposed manager, they can't accuse him of an attack of sour grapes. He was emphatic in his statements exonerating Cub players of any betting deals and predicted they would carry on to a National league championship. And he added. "I hope they do."

It seems to have been Hornsby's lot to be the pivotal figure in many unexplained revolts. The Cardinals under his direction won their first world series pennant. He was paraded through the streets as a civic hero. Before the enthusiasm had cooled he was sent to New York. The Giants, who had yearned for his services, shipped him to Boston after he had led the team through a great victory march during the illness of John McGraw. He replaced the manager of the Braves in mid season. He had a similar experience in Chicago when the late William Wrigley elevated him to a manager's rôle before the completion of his second season as a Cub player.

Probably no man in baseball has had such consistent success and at the same time has had such difficulty holding down a job. Club owners have dropped him as enthusiastically as they hired him.

Nobody can deny his greatness as a player. Judged by his ability to keep his team at or near the top he has been a great manager. But obviously the owners of the Cardinals, Giants, Braves and Cubs didn't think so.

Whether or not Hornsby comes back to baseball, this much is certain—the boys will be talking about him for years to come. Maybe that in itself is evidence of genius.

Another man who had considerable experience, as a leader of men—Napoleon Bonaparte—said: "Better never to have lived than to leave no trace of one's existence."

M'KNIGHT, LOTT WIN SPRING LAKE DOUBLES CROWN

Spring Lake, N. J., Aug. 14.—(AP)—George Lott of Chicago and Edward McKnight of New York today defeated the two Texans, Jake Hess and Doc Barr, 4-6, 6-4, 4-6, 6-4, 6-3, in the doubles final of the Spring Lake invitation tennis tournament.

The victory gave Lott and McKnight the first leg on the new doubles championship bowl. The bowl must be won two years in succession for permanent possession.

Gottfried von Cram Wins German Net Championship

HAMBURG, Aug. 14.—(AP)—Gottfried von Cram of Germany, defeated Roderich Menzel of Czechoslovakia, 3-6, 6-2, 6-2, 6-3 for the German tennis championship today.

Home Run Leaders

Foxx, Athletics	43	Simmons, Athletics	26
Klein, Phillies	36	Ott, Giants	26
Ruth, Yankees	33	Gehrig, Yankees	26
Averill, Indians	27		

TRACK STAR'S LEGS CRUSHED BENEATH TRAIN

Lincoln, Ill., Aug. 14.—[Special.]—Byron Heinzel, 25, former Lincoln college and Bradley Tech star, fell beneath a freight train and suffered severely crushed legs today at El Paso, Tex., according to a message received by his mother, Mrs. Annabel Heinzel. He was en route home from the Olympic games. Heinzel qualified in the sectional contests at Chicago, but was not placed on the Olympic team and hitch hiked to Los Angeles for the preliminaries.

FASTEST OF 1,642 BOYS AND GIRLS WHO RACED FOR 100 YARD SWIM TITLES

CHARLOTTE FULBINS. [11 and 12 years of age.] | MARLYS LAPIN. [15 and 16 years of age.] | CLAUDIA ECKERT. [17 and 18 years of age.] | EMMA SHEMAITIS. [19 years and over.] | EDWARD JAROSIK. [11 and 12 years of age.] | HAROLD DASH. [13 and 14 years of age.] | BAKER BRYANT. [15 and 16 years of age.] | MIKE HOWLETT. [17 and 18 years of age.] | ANTHONY GENISAUSKI. [19 years and over.]

Champions, every one of them. These are the girls and boys whose swimming prowess entertained thousands in The Tribune's third annual 100 yard swimming races at Lincoln park yesterday. They are the best of 1,642 competitors in the ten events, five for girls and a like number for boys. Glennette Holmes of East Chicago, Ind., hurried away so quickly after winning the 13 and 14 year old championship for girls that she fails to appear in this gallery of 1932 champions. [TRIBUNE Photos.]

EQUIPOISE, TURF'S OLD BOGIE MAN, IS BACK FOR CUP

He May Have Hard Time Finding Playmates.

TODAY'S SELECTIONS

HAWTHORNE.

1—Warble, Latifolia, Momo.
2—Try Some, Oil Queen, High Foot.
3—Haramzada, Crushed Stone, Who Win.
4—Tabaku, Swivel, Copley Square.
5—Street Singer, Hillsborough, Jean Lafitte.
6—BOARDWALKER, Hatteras, Straightaway.
7—Subtley, Ono, Zenka.
8—All Hail, Hal Riley, Old Bill.

SARATOGA.

1—Well Played, Jubilation, Cloudy Day.
2—Garden Message, Peturnal, Capsheaf.
3—Masked Knight, Evening, Monday.
4—BLIND BOWBOY, Reveille Boy, Flagstone.
5—Rubio, Sun Mission, Night Patrol.
6—Gritford, Capitalist, Lei.

BY FRENCH LANE.

Almost like a bogie man, Equipoise, the champion of the turf, will come from out of the east within the next few days to disturb the tranquility of Hawthorne's summer racing season.

After scaring out most of the opposition and soundly whipping those which would not remove themselves from his path in two engagements at Saratoga, he comes back to Chicago to try for the Hawthorne Gold Cup. And as far as the western owners are concerned he will be just as welcome as a carload of rattlesnakes.

They don't fancy the idea of having their steeds chase the big horse around the Hawthorne track and some of them still think a good game horse's heart is broken when crushed by his master. So is it any wonder that John Schank and the other Hawthorne officials are becoming a bit alarmed as to how they are going to make a real contest out of the Gold Cup and where they are going to muster a force of sufficient strength to make it interesting for Equipoise in that mile and a quarter contest.

He'll Carry 126 Pounds.

The Gold Cup is a weight for age event. Equipoise and all other horses, 4 years olds and over will carry 126 pounds. Three year olds will pack 120 pounds. Fillies and mares get a three pound allowance. So the best horse wins the Gold Cup making it truly a championship affair.

Equipoise made two starts at Saratoga after his brilliant campaign at Arlington. They were both at weight for age. Only two horses dared face him in each race. He had all but lost them by the time his number was dropped in the winner's slot. And one of his beaten foes was Gusto, the Arlington Classic and American Derby winner, which is bidding for the 3 year old championship with Faireno.

It was the second time this year Equipoise had soundly beaten Gusto, so M. L. Schwartz, the owner of the 3 year old star, probably won't want any of Equipoise's game in the Gold Cup. Faireno has never taken a crack at the big horse. He likes the running strip at Hawthorne, having won a $25,000 handicap there a little more than a week ago. He carried 110 pounds in that race and didn't have an Equipoise to beat. Yet he might try it, even with 120 pounds up, for owners of race horses get queer notions of what their colorbearers can do. That's what makes horse racing.

Mate Is Ready.

Mate is one horse whose owner does not fear Equipoise. He's had one fling at Equipoise this year and failed. He was badly off form at the time. Since then he has been freshened up and his workouts lately show that he is the Mate of old. He will come from Saratoga at about the time Equipoise makes the trip.

NAUGLE, DAVIS TIE FOR LEAD IN BAIT CASTING

A. J. Naugle and Eddie Davis tied for first place in the weekly bait casting contests yesterday at Lincoln park with scores of 97. Naugle broke the national record by one point in winning the ⅜ ounce accuracy bait cast. F. R. Steel won the all around fly championship. Summaries:

Three-eighths ounce accuracy bait—Won by A. J. Naugle; D. Rodrick and Eddie Davis tied for second.

One-half ounce accuracy bait [60 to 100 feet]—Won by Eddie Davis, 97; A. J. Naugle, 95; Hugo Anderson and E. Lambert tied for third, 92.

Five-eighths ounce accuracy bait—Eddie Davis, Wally Brewer, J. B. Nystrom, and D. Roderick tied for first, 98.

Dry fly unknown—Won by F. R. Steel, 97; W. B. Sturgis, second, 96; P. S. Gilbertson, third, 95.

Wet fly accuracy—F. R. Steel and W. B. Sturgis tied for first, 97.

Distance fly—Won by P. S. Gilbertson, 100 2-3 feet; F. R. Steel, second, 95 2-3 feet; W. B. Sturgis, third, 91 2-3 feet.

Hambletonian Grand Circuit Meet Opens Today

Goshen, N. Y., Aug. 14.—(AP)—In this village, celebrated as a harness horse racing center since the revolutionary war, trotters and pacers tomorrow open the five day Grand Circuit meeting, which will reach its peak on Wednesday with the $60,000 Hambletonian stake. A dozen or more of the fastest 3 year old trotters will vie in this richest of harness stakes.

It has been more than seventy-five years since Hambletonian X., grand sire of nearly all of the present line of trotters, was foaled near this historic county seat of Orange county.

The trotters that line up for the first heat of the Hambletonian before a crowd of possibly 20,000 will be the survivors of an original entry list of 591, named as yearlings in May, 1930.

Three days before the race The Marchioness, a filly owned by Mrs. Will Caton of Syracuse, N. Y., and driven by her trainer-husband, shapes up as the favorite. The fleet daughter of Peter Volo has won two of her three 1932 engagements, winding up her pre-Hambletonian campaign with a brilliant victory over Hollyrood Dennis, 2:02, at Hartford last week.

Until his defeat by The Marchioness, Hollyrood Dennis, owned by John L. Dodge of Lexington, was considered the class of the field. He trotted the first heat at Hartford in 2:02½, after breaking 2:03 in two of his three winning heats at the Buffalo meeting.

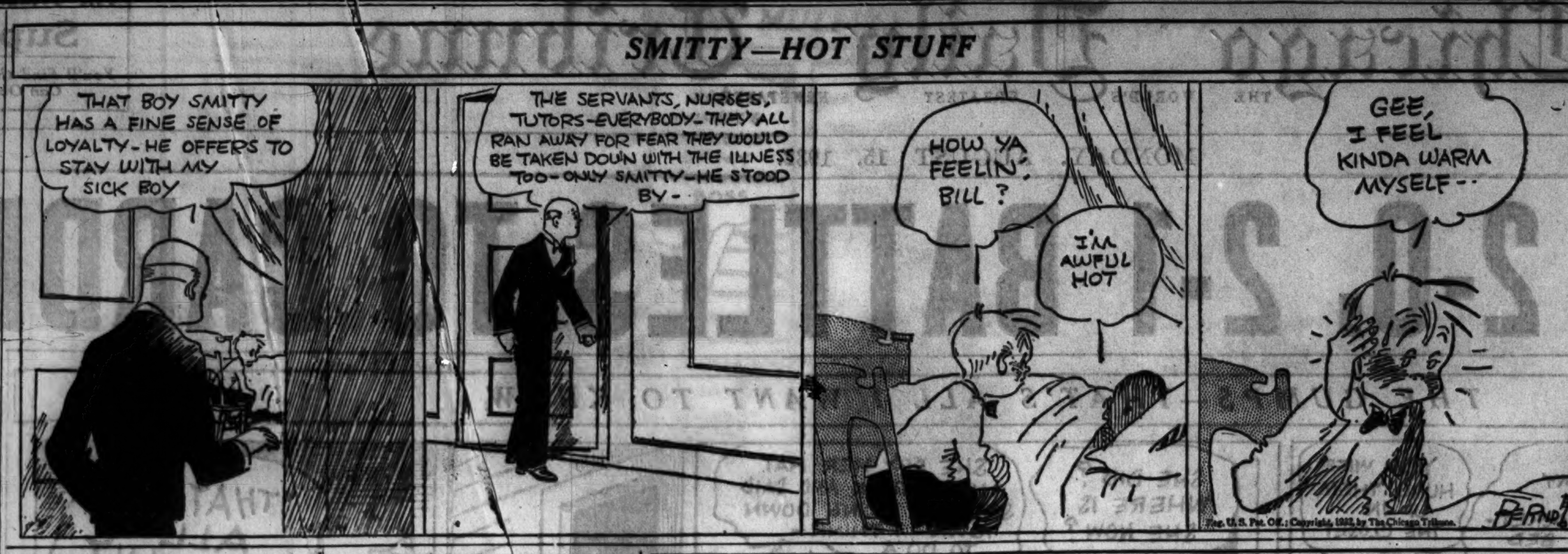

HAWTHORNE ODDS & JOCKEYS

Horse.	P.P.	Wt.	Jockey.	Odds.
FIRST RACE—Claiming, 2 year olds, 5½ furlongs:				
Warble	11	115	P. Remillard	8-1
Latifolia	3	110	A. Richard	6-1
Momo	13	115	O. Laidley	2-1
Sporting Pearl	6	115	No boy	6-1
Babee	2	110	T. P. Maiben	4-1
Stately Lady	5	110	No boy	10-1
Barbara O.	8	115	No boy	10-1
Miss Sparkling	10	115	A. Anderson	15-1
Cloister's Dream	4	115	J. Leyland	15-1
Red Vamp	18	115	W. Lowe	20-1
Monk's Bela	18	110	No boy	20-1
Hasty Maiden	16	110	R. Tilden	20-1
Ciceronese	7	115	L. Cun'ham	20-1
Syrinx	1	115	C. Corbett	30-1
Ceptum	9	115	W. Fronk	30-1
Happy Voyage	14	115	J. Renick	30-1
Rose Bowl	15	115	C. Landolt	30-1
Alma S.	17	115	No boy	30-1
SECOND RACE—Claiming, 3 year olds and up, 6½ furlongs:				
Try Some	15	113	C. E. Allen	6-1
High Foot	3	113	T. P. Martin	5-1
Oil Queen	14	103	M. Calvert	8-1
Islam	8	118	C. Corbett	5-2
Nellie Custis	12	113	M. Lewis	5-1
Jambalaya	4	108	No boy	10-1
Copperfield	18	113	No boy	15-1
Infinity	9	113	E. Arcaro	15-1
Sir Satin	2	113	W. Moran	20-1
Lawyer	17	118	A. V'illem't	20-1
Napamu	11	103	No boy	20-1
Butch	1	108	No boy	30-1
Tufinuf	5	113	J. Neel	30-1
Modern Maiden	6	108	W. Tribner	30-1
Kenny Boy	7	108	No boy	30-1
Gay Prince	10	113	No boy	30-1
Verity Ballot	13	103	No boy	30-1
Little Colonel	16	118	No boy	30-1
THIRD RACE—Claiming, 3 year olds and up, 1¼ miles:				
Haramzada	9	111	J. Buttach	4-1
Crushed Stone	14	116	L. Jones	20-1
Who Win	1	111	No boy	6-1
Ed Lark	3	111	M. Clancy	5-2
Nacho	6	110	J. Maiben	4-1
Battling On	5	111	T. P. Martin	8-1
Seth's Ballot	13	111	L. Cantrell	10-1
Plutarch	8	111	No boy	15-1
Vonnie	4	102	No boy	15-1
Orange Plume	11	111	E. G'nello	15-1
Pot Full	17	111	C. King	20-1
His Last	18	111	No boy	20-1
Titus	2	111	No boy	20-1
Courier	7	111	No boy	30-1
Aregal	10	111	E. Arcaro	30-1
Gold Handle	12	111	No boy	30-1
Catlettsburg	15	116	No boy	30-1
Stimulate	16	111	T. Salazar	30-1
FOURTH RACE—2 year olds, 5½ furlongs:				
†Audley farm stable entry.				
Tabaku	7	113	W. Moran	5-2
Swivel	6	116	C. E. Allen	2-1
Copley Square	10	109	M. Lewis	10-1
Jessie Dear	2	111	W. Ellsworth	4-1
†Kalola	9	113	R. Martin	8-1
At Top	8	113	No boy	8-1
†Knight's Gal	5	106	R. Martin	8-1
Sabula	1	106	No boy	20-1
Bud's Pal	3	106	W. Lowe	30-1
Patricia Grey	4	106	No boy	30-1
†Audley Farm stable entry.				
FIFTH RACE—Claiming, 3 year olds and up, 1 1/16 miles:				
Street Singer	11	113	C. Corbett	10-1
Hillsborough	1	105	T. P. Martin	4-1
Jean Lafitte	6	108	C. King	6-1
Hokuao	5	107	C. E. Allen	8-1
Uncommon Gold	8	110	A. Richard	5-1
Chokoloskee	7	113	L. Jones	6-1
Plumage	3	103	J. Lane	10-1
Ululu	2	108	M. Clancy	10-1
Unencumbered	10	105	No boy	10-1
Prose and Poetry	4	108	T. Salazar	15-1
Curmudgeon	9	107	No boy	20-1
SIXTH RACE—Claiming, 3 year olds, 1 1/16 miles:				
Board Walker	1	110	J. Smith	2-1
Hatteras	4	115	A. Richard	5-1
Straightaway	5	104	T. Shannon	6-1
Cousin Judy	2	99	No boy	8-1
Our Grief	9	107	No boy	6-1
Louie Dear	13	109	C. Corbett	10-1
Crimean Lad	15	109	R. Martin	10-1
Adsum	17	115	No boy	15-1
Pretti Sing	16	107	No boy	15-1
Happy Play	10	115	No boy	20-1
Ballyhoo	3	104	J. Lane	20-1
Happy Fellow	14	107	No boy	30-1
Lord Dean	6	109	R. Tilden	30-1
Badminton	7	109	No boy	30-1
Distant Drum	8	109	No boy	30-1
Constable	11	101	No boy	30-1
Afro American	12	106	No boy	30-1
Afridi	18	115	No boy	30-1
SEVENTH RACE—Claiming, 3 year olds, 1 1/16 miles:				
Subtlety	7	102	J. Lane	15-1
Ono	13	107	No boy	6-1
Zenka	9	104	No boy	15-1
Trombone	17	113	J. Gianel'ni	3-1
Anita Ormont	1	107	A. Richard	4-1
Jackstaff	14	109	J. Leyland	8-1
Dad Mciners	10	104	No boy	8-1
Etiwanda	3	107	H. L. Fischer	8-1
Parties	6	110	M. Knight	10-1
Predict	8	109	A. Vuil'mot	10-1
Worldly Lad	5	110	T. P. M'rtin	15-1
Beauty Secret	2	99	C. King	20-1
Kitty Bruce	4	99	L. H'phries	20-1
Triassic	11	99	W. Chidgey	20-1
Scotland Beauty	12	101	M. Lewis	20-1
Easy	15	104	No boy	20-1
Winnie C.	16	101	No boy	30-1
St. Nazaire	18	109	C. Landolt	30-1
EIGHTH RACE—Claiming, 3 year olds, 1⅛ miles:				
All Hail	15	116	L. Geving	15-1
Hal Riley	1	111	J. Lane	4-1
Old Bill	8	111	J. Neel	20-1
John Mill	17	111	C. King	6-1
Trek	16	111	M. Clancy	3-1
Riff Raff	10	116	No boy	4-1
Money Musk	9	116	W. Moran	10-1
Oaten	11	111	No boy	15-1
Klip Drift	3	102	No boy	15-1
Punishment	4	111	No boy	10-1
Big Gun	6	111	No boy	15-1
Ormontime	5	116	No boy	15-1
Tiger Flowers	2	111	No boy	20-1
Chief's Challen'r	13	111	E. Arcaro	20-1
Blue Cloud	14	116	J. Leyland	30-1
Toman	7	116	No boy	30-1
Garrick	12	111	T.P.Martin	30-1
Tail Wind	18	110	A. Vuil'mot	30-1

SARATOGA ENTRIES.

FIRST RACE—Purse $800, claiming, 3 year olds and up, Wilson mile:

*Jubilation 107	Benedictine 112
Well Played 109	Sun Tweed 104
Almond 109	Bud D'Aile 109
*Brandon Light 104	Durbaru 109
Cloudy Day 109	*Potentate 107
Traphal 109	

SECOND RACE—Purse $1,500, added, claiming stakes, 2 year olds, 5½ furlongs:

Clarify 107	Garden Message 118
Capsheaf 110	Pompoleon 110
*Corncob 102	Malimou 107
Nose In 110	Little Lad 107
Sweet Chariot 107	Cutie Face 107
Eva B. 104	Peturnal 110
*Jacobs Ladder 103	Coat Tails 107
Poppyman 107	*Okapi 102

THIRD RACE—Purse $800, conditions, 3 year olds, Wilson mile:

War Hero 105	Masked Knight 112
Evening 115	Monday 105

FOURTH RACE—Purse $900, handicap, 3 year olds and up, Wilson mile:

Flagstone 107	Ironclad 113
Blind Bowboy 122	Reveille Boy 112

FIFTH RACE—Purse $800, claiming, 3 year olds and up, 7 furlongs:

Lullaby II 106	General A. 108
All Rowes 102	Up 111
Dark Seeker 102	Action 108
Array 102	Sun Mission 111
My Purchase 106	Rubio 116
Night Patrol 113	Sergt. Donaldson 103
Jack Campbell 108	

SIXTH RACE—Purse $800, claiming, maiden 2 year olds, 5½ furlongs:

Prom Girl 106	Swan Dive 106
Facetofoe 106	Yonkers Flash 106
Golden Words 106	Capitalist 101
Guide Rail 103	Volhyina 108
Mahomet 109	Blarney Castle 106
Vested Power 109	Chance It 103
Mischief Maker 106	Rye 112
Red Run 106	Sand Runner 109
Gritford 106	Crapshooter 106
*Last Song 101	Arbitrate 103
*Lei 101	

*Five pounds claimed.
Weather clear; track fast.

Four Games Are Played in Illinois Cricket League

Four Illinois Cricket association games were played at Washington park yesterday. The scores follow: Chicago 109, Lincoln 62; International 120, Melbourne 65; Washington Park 147, Pickwick 23; Lake Forest 71, Argyle 59.

British, U. S. Stars Set Two World Marks

San Francisco, Cal., Aug. 14—(AP)—World record time was exceeded in two events, equalled in another, and two other meet records broken as Olympic track athletes of the United States defeated a team from the British Empire, six events to four.

Four Empire half milers were timed in 7 minutes 40.2 seconds in the two mile relay, bettering the world mark of 7 minutes 41.2 made in 1928 by the Boston Athletic association. J. V. Powell, Great Britain, led off, followed by Phil Edwards, Canadian Negro star; A. Wilson of Canada, and Tom Hampson of Great Britain, winner of the 800 meter race at the Olympic games.

Beats Babe Didrikson's Mark.

The second world mark exceeded was in the 80 meter hurdles for women, when Simone Schaller, United States, with a strong wind to aid her, stepped the race in 11.6 seconds, bettering the time of Mildred Babe Didrikson at the Olympic games.

Pency Beard, who took second for the United States in the Olympic games 110 meter hurdles, equalled his own world record of 14.2 seconds in the 120 yard high hurdles. The 400 yard relay, opening track event, saw a meet record broken as the Americans, Ralph Montague, Emmett Toppino, Hector Dyer, and Ralph Metcalfe were timed in 37.5 seconds. The old meet record was 37.8.

Hill Breaks 5,000 Meter Mark.

Ralph Hill of Oregon, who was nosed out by Lauri Lehtinen of Finland in the 5,000 meter Olympic event, ran three miles in 14 minutes 23.3 seconds, breaking the meet record of 14 minutes 35.8 seconds.

Empire milers stepped out to take a surprise victory from the United States in the four mile relay in 17 mintes 39.4 seconds.

In addition to the two-mile and four-mile relays, the empire won the 880 yard relay in 1 minute 26.6 seconds, and the one mile medley relay in 3 minutes 24.9 seconds.

BILL KISER WINS TWO EVENTS AT EVANSTON TRACK

Bill Kiser was the star of the third weekly auto race meeting at the new Evanston motor speedway yesterday. He won a 10 mile heat handily, and took the 30 mile final in a driving finish with Cletus O'Rourke and Virgil Livingood.

O'Rourke beat Livingood twice, winning the first 10 mile elimination with Livingood second. The times made yesterday were several seconds faster than those of last week.

Kiser gave an exhibition of blindfold driving yesterday turning a lap at top speed. He has challenged Joe Russo, blindfold stunt driver, who this spring went around the Indianapolis track blindfold at 80 miles an hour. The race may be held at the Evanston speedway with next Sunday's races.

N. U. COACHING SCHOOL OPENS; 200 ENROLLED

Two hundred coaches from 32 states have enrolled in Northwestern university's summer coaching school, which gets under way at Patten gymnasium today. The school will continue for two weeks.

Fielding Yost, athletic director at the University of Michigan, who will combine with Dick Hanley of Northwestern and Harry Kipke of Michigan in offering the football course, will open the school today with a talk on the new football rules.

During the two week period the coaches will join with a number of former Northwestern football players in making a football film illustrating the various plays used by Northwestern.

Yarosz' Victory Over Wolfe Fails to Jolt Ranking

Eddie [Kid] Wolfe, Memphis, Tenn., boxer, who meets Dick Sisk of Chicago in the ten round windup of the boxing show at Mills stadium Wednesday, lost his fifth match in three years when he met Teddy Yarosz of Pittsburgh at Detroit last Friday. The defeat by Yarosz has not reduced Wolfe's No. 9 junior welterweight rating by the National Boxing association.

The Wolfe encounter was Teddy's 55th straight victory and the Pittsburgh battler is rated the twelfth best welterweight by the N. B. A. He is not listed in the junior welterweight class.

An unofficial announcement has been made of the eight international bouts between champions from Italy and Chicagoland at the Chicago Stadium next Monday. The matches follow:

Italy—	Chicagoland—
Edelweis Rodriguez	vs. Frankie Sanello.
Vito Melie	vs. Georgie Goodman.
Gaspara Alessandri	vs. Frankie May.
Mario Bianchini	vs. Gene Higgins.
Luciano Fabroni	vs. Johnny Phagan.
Aldo Longinotti	vs. Bill Connell.
Gino Rossi	vs. Max Marek.
Luigi Rovatti	vs. Adam Smith.

SUMMARIES IN TRIBUNE SWIMMING MEET

BOYS' CLASS A

11 AND 12 YEARS OF AGE.

FINALS—Won by Edward Jarosik, unattached; Robert Napier, South Side B. C., second; Joe Connelly, unattached, third; James Odell, unattached, fourth; Fil Kreissl, Evanston, fifth; James Wolff, unattached, sixth. Time, 1:11 2-5.

PRELIMINARIES.

FIRST HEAT—Won by Fil Kreissl, Evanston; Robert Schuler, unattached, second. Time, 1:18 3-5.

SECOND HEAT—Won by Harris Edwards, South Side B. C.; Jack Riggie, Davenport, Ia., second. Time, 1:22 1-5.

THIRD HEAT—Won by Murray Hale, Evanston; Robert Guthrie, Columbus park, second. Time, 1:32 1-5.

FOURTH HEAT—Won by Jerome Spurlin, South Side B. C.; James Sheehan, California park, second. Time, 1:24 1-5.

FIFTH HEAT—Won by Ocky Herbst, unattached; Bill Hamrick, unattached, second. Time, 1:24 1-5.

SIXTH HEAT—Won by Tommy Harmon, Gary, Ind.; Walter Bleidistel, unattached, second. Time, 1:22 3-5.

SEVENTH HEAT—Won by Robert Napier, South Side B. C.; Robert Johns, Gary, Ind., second. Time, 1:20 1-5.

EIGHTH HEAT—Won by Robert Booth, unattached; Joe Weinstein, unattached, second. Time, 1:21 4-5.

NINTH HEAT—Won by Irving Marcus, Jewish People's institute; D. Zimmerman, unattached, second. Time, 1:18 1-5.

TENTH HEAT—Won by Paul Martish, Whiting, Ind.; Edwin Plitt, unattached, second. Time, 1:23.

ELEVENTH HEAT—Won by Louis Wojcik, Whiting, Ind.; Andy Kiral, Whiting, Ind., second. Time, 1:12 2-5.

TWELFTH HEAT—Won by Edward Jarosik, unattached; Ray Schalk, Union League B. C., second. Time, 1:12.

THIRTEENTH HEAT—Won by E. Lempinski, Union League B. C.; Edward Bagan, Union League B. C., second. Time, 1:19 1-5.

FOURTEENTH HEAT—Won by Clifford Johnson, unattached; Russell Stricker, California park, second. Time, 1:28 2-5.

FIFTEENTH HEAT—Won by James Wolff, unattached; Robert Amundsen, Whealan pool, second. Time, 1:16 4-5.

SIXTEENTH HEAT—Won by Joe Connelly, unattached; Marshall Klemendt, Whealan pool, second. Time, 1:16 1-5.

SEMI-FINALS.

FIRST HEAT—Won by Robert Napier, South Side B. C.; Louis Wojcik, Whiting, Ind., second; Fil Kreissl, Evanston, third; James Wolff, unattached, fourth. Time, 1:11 1-5.

SECOND HEAT—Won by Edward Jarosik, unattached; Joe Connelly, unattached, second; Robert Booth, unattached, third; Harris Edwards, South Side B. C., fourth. Time, 1:10.

BOYS' CLASS B

13 AND 14 YEARS OF AGE.

FINALS—Won by Harold Dash, J. P. I.; Ben Yarmulnick, Franklin park, second; E. Moran, O'Keefe Boosters, third; V. Oliever, Whiting, Ind., fourth; Al Pocius, C. Y. O., fifth; Harold Harris, Franklin park, sixth. Time, :59.

PRELIMINARIES.

FIRST HEAT—Won by Ken Turner, unattached; George Naughton, unattached, second. Time 1:10.

SECOND HEAT—Won by George Moore, unattached; Chester Goldstein, Forest Park, second. Time 1:16 3-5.

THIRD HEAT—Won by Frank Olsen, unattached; Charles Banfe Jr., unattached, second. Time 1:09 4-5.

FOURTH HEAT—Won by Tom Andrews, unattached; C. Luckow, unattached, second. Time 1:12 1-5.

FIFTH HEAT—Won by M. Lo Monaco, unattached; Glen Danielson, unattached, second. Time 1:11.

SIXTH HEAT—Won by W. B. Fanyoh, Watseka, Ill.; Joe Wokubaitis, East Chicago, Ind., second. Time 1:18 1-5.

SEVENTH HEAT—Won by Ben Yarmulnick, Franklin Park; Alex Falkner, unattached, second. Time 1:05.

EIGHTH HEAT—Won by Harry Blonstein, Jewish Peoples Institute; Lewis Timmons, unattached, second. Time 1:05.

NINTH HEAT—Won by Harold Dash, Jewish Peoples Institute; Frank Storfer, unattached, second. Time 1:01.

TENTH HEAT—Won by Owen Wortman, California park; Sam Kling, Jewish Peoples institute, second. Time 1:06 1-5.

ELEVENTH HEAT—Won by V. Oliever, Whiting, Ind.; Frank Radkevic, C. Y. O., second. Time 1:03 4-5.

TWELFTH HEAT—Won by Ben Young, Franklin park; John Nagl, Whiting, Ind., second. Time 1:09 2-5.

THIRTEENTH HEAT—Won by Al Pocius, C. Y. O.; Harold Liebenson, unattached, second. Time 1:11 4-5.

FOURTEENTH HEAT—Won by Harold Harris, Franklin park; Oliver Durrant, unattached, second. Time 1:10 3-5.

FIFTEENTH HEAT—Won by Robert Sebastian, unattached; Burton Stinton, Park Ridge-Des Plaines S. C., second. Time 1:07 2-5.

SIXTEENTH HEAT — Won by Sidney Deutsch, unattached; Kenny Cowan, Glencoe, second. Time 1:11 2-5.

SEVENTEENTH HEAT—Won by Herschel Sellars, unattached; Edward Kluth, unattached, second. Time, 1:14 3-5.

EIGHTEENTH HEAT—Won by E. Moran, Whealan pool; Jack McKenzie, unattached, second. Time 1:13.

NINETEENTH HEAT—Won by Tom Jacobsen, Whealan pool; Sam Rosenberg, Jewish Peoples institute, second. Time 1:10 4-5.

TWENTIETH HEAT—Won by Tom O'Brien, unattached; Ralph Gottschalk, Whealan pool, second. Time 1:12 1-5.

TWENTY-FIRST HEAT — Won by John McInerney, Jackson natatorium; Rufus Franklin, South Side B. C., second. Time 1:18 4-5.

SEMI-FINALS.

FIRST HEAT—Won by Harold Dash, J. P. I.; V. Oliever, Whiting, Ind., second; Ben Yarmulnick, Franklin park, third; Al Pocius, C. Y. O., fourth. Time, :58 3-5.

SECOND HEAT—Won by E. Moran, O'Keefe Boosters; Ben Reinberg, unattached, second; Ben Young, Franklin park, third; Harold Harris, Franklin park, fourth. Time, 1:05 3-5.

BOYS' CLASS C

15 AND 16 YEARS OF AGE.

FINALS—Won by Baker L. Bryant, Columbus, O.; Jimmy Gilson, Evanston, second; Casey Jarosik, unattached, third; Earl Levy, California park, fourth; H. L. Judd Jr., Oak Park, fifth; George Sutcliff, California park, sixth. Time, :56 3-5.

PRELIMINARIES.

FIRST HEAT—Won by Bob Tye, Fontana, Wis.; J. Schneider, unattached, second. Time, 1:02 4-5.

SECOND HEAT—Won by Baker L. Bryant, Columbus, O.; Irving McCaffery, unattached, second. Time :57.

THIRD HEAT—Won by Everett Young, unattached; Lyle Kramer, Waukegan, second. Time 1:01 1-5.

FOURTH HEAT—Won by L. Christensen, unattached; Norman Okun, Jewish People's Institute, second. Time 1:02.

FIFTH HEAT—Won by Nathan Zimmerman, J. P. I.; Bill Paulson, Winnetka, second. Time 1:01 2-5.

SIXTH HEAT—Won by George Sutcliff, California park; Bud Happ, Winnetka, second. Time 1:01 4-5.

SEVENTH HEAT—Won by Paul Leach, Shawnee C. C.; A. Bieneman, Bellfuss natatorium, second. Time 1:05 3-5.

EIGHTH HEAT—Won by Frank Kalteux Jr., Blackhawk park; Gene Kelly, East Chicago, Ind., second. Time 1:07.

NINTH HEAT—Won by John Hedenberg, Hawthorne playground; John Gillespie, unattached, second. Time 1:06 4-5.

TENTH HEAT—Won by Jimmy Gilson, Evanston; Roger Wilson, Oak Park, second. Time 1:00 2-5.

ELEVENTH HEAT—Won by John Henki, Gary, Ind.; Victor Lins, California park, second. Time 1:04 2-5.

TWELFTH HEAT—Won by Casey Jarosik, unattached; B. Hamilton, unattached, second. Time 1:00 1-5.

THIRTEENTH HEAT—Won by John Sanowskis, Jackson natatorium; George Stembridge, Park Ridge-Des Plaines S. C., second. Time 1:06 2-5.

FOURTEENTH HEAT—Won by Harry Lawler, unattached; E. Muszynski, unattached, second. Time 1:05 1-5.

FIFTEENTH HEAT—Won by Tom J. Collins, unattached; Charles Wagner, Park Ridge-Des Plaines S. C., second. Time 1:05 4-5.

SIXTEENTH HEAT—Won by Earl Levy, California park; T. Kudelko, Bellfuss natatorium, second. Time :58.

SEVENTEENTH HEAT—Won by H. L. Judd Jr., Oak Park; Eddie Jahns, Park Ridge-Des Plaines S. C., second. Time, :59 4-5.

EIGHTEENTH HEAT — Won by Gene Reedy, unattached; Walter Reinert, unattached, second. Time, 1:03 2-5.

NINETEENTH HEAT—Won by R. Christians, unattached; Ernest Teeman, Park Ridge-Des Plaines S. C., second. Time, 1:01 4-5.

TWENTIETH HEAT—Won by Ed Raciborski, unattached; Ralph Githman, Sycamore C. C., second. Time, 1:14 4-5.

TWENTY-FIRST HEAT—Won by Steve Kadlec, unattached; Harry Leavitt, unattached, second. Time, 1:22 2-5.

TWENTY-SECOND HEAT—Won by M. Eller, unattached; Jerry Foss, Whealan pool, second. Time, 1:08 3-5.

TWENTY-THIRD HEAT—Won by Edward Gercas, C. Y. O.; Robert Evans, Sycamore C. C., second. Time, 1:04.

SEMI-FINALS.

FIRST HEAT—Won by Casey Jarosik, unattached; Earl Levy, California park, second; Nathan Zimmerman, J. P. I., third; Gene Reedy, unattached, fourth. Time, :57 4-5.

SECOND HEAT—Won by Jimmy Gilson, Evanston; Baker L. Bryant, Columbus, O., second; H. L. Judd Jr., Oak Park, third; George Sutcliff, California park, fourth. Time, :58.

BOYS' CLASS D

17 AND 18 YEARS OF AGE.

FINALS—Won by Michael Howlett, I. A. C.; Ray Walters, Rockford, Ill., second; Edward Kirar, Kenosha, Wis., third; Robert Brundage, O'Keefe Boosters, fourth; Dave Pettigrew, Park Ridge-Des Plaines S. C., fifth; Walter Rotkis, unattached, sixth. Time, 1:22 3-5.

PRELIMINARIES.

FIRST HEAT—Won by Robert Hofmann, unattached; Jim Beuker, unattached, second. Time, 1:03.

SECOND HEAT—Won by Joe Juel, California park; Steve Molnar, Harvey, Ill., second. Time, 1:00 2-5.

THIRD HEAT—Won by Edward Kirar, Kenosha, Wis.; Peter W. Seyl, unattached, second. Time, :57 2-5.

FOURTH HEAT—Won by Robert Brundage, O'Keefe Boosters; M. Sielski, Bellfuss natatorium, second. Time, :57 1-5.

FIFTH HEAT—Won by Bill Luke, California park; Harold Wendt, unattached, second. Time, :56 4-5.

SIXTH HEAT—Won by Ray Walters, Rockford, Ill.; Clarence Goers, Whiting, Ind., second. Time, :58 1-5.

SEVENTH HEAT—Won by Robert Ladof, unattached; John Mack, Berwyn, Ill., second. Time, 1:03 3-5.

EIGHTH HEAT—Won by Dave Pettigrew, Park Ridge-Des Plaines S. C.; Sam Lefkowitz, Jewish People's institute, second. Time, 1:04 3-5.

NINTH HEAT—Won by Michael Howlett, Illinois Athletic club; Ben Nielsen, Park Ridge-Des Plaines S. C., second. Time, 1:03.

TENTH HEAT—Won by Walter Rotkis, unattached; Fred Talcott, Park Ridge-Des Plaines S. C., second. Time, 1:09 3-5.

ELEVENTH HEAT—Won by D. Marberg, unattached; Roy Gaesswitz, Bellfuss natatorium, second. Time, 1:12 2-5.

BOYS' CLASS E

19 YEARS AND OVER.

FINALS—Won by A. Genisauski, unattached; Jack Erlich, J. P. I., second; Henry C. Kamienski, unattached, third; Ray O'Keefe Jr., O'Keefe Boosters, fourth; William Kirar, Kenosha, Wis., fifth; Anton Zukas, Shawnee C. C., sixth. Time, :54 3-5.

PRELIMINARIES.

FIRST HEAT—Won by R. Kidwell, unattached; Matty Grossi, unattached, second. Time, 1:07.

SECOND HEAT—Won by Henry C. Kamienski, unattached; Dave Lingane, California park, second. Time, :58 2-5.

THIRD HEAT—Won by William Kirar, Kenosha, Wis.; W. Loughborough, unattached, second. Time, :57.

FOURTH HEAT—Won by Anton Zukas, Shawnee C. C.; John Sepala, C. Y. O., second. Time, :56 4-5.

FIFTH HEAT—Won by A. Genisauski, East Chicago, Ind.; B. Rypstat, Bellfuss natatorium, second. Time, :54 2-5.

SIXTH HEAT—Won by Al Goldman, unattached; W. Trick, Blackwhawk park, second. Time, 1:04 3-5.

SEVENTH HEAT—Won by Ray O'Keefe Jr., O'Keefe Boosters; Alex Payne, Blackhawk park, second. Time, :59 1-5.

EIGHTH HEAT—Won by Jack Erlich, Jewish People's Institute; Cedric Barlow, Park Ridge-Des Plaines S. C., second. Time, :58 3-5.

GIRLS' CLASS A

11 AND 12 YEARS OF AGE.

FINALS—Won by Charlotte Fulbins, Bellfuss natatorium; Peggy Watts, Victorian A. C., second; Phylis Hasterlik, I. W. A. C., third; Harriet Hurtienne, California park, fourth; Mae Levin, J. P. I., fifth; Rose Yesendorf, J. P. I., sixth. Time, 1:22 3-5.

PRELIMINARIES.

FIRST HEAT—Won by Dorothy Lucas, unattached; Mary Morrison, unattached, second. Time, 1:28 4-5.

SECOND HEAT—Won by Harriet Hurtienne, California park; Janet Kalteux, Blackhawk park, second. Time, 1:22.

THIRD HEAT—Won by Rose Yesendorf, Jewish Peoples institute; E. Anderson, Bellfuss natatorium, second. Time, 1:30 1-5.

FOURTH HEAT—Won by Esther Stepansky, unattached; Emily Longhi, unattached, second. Time, 1:29 1-5.

FIFTH HEAT—Won by Blossom Rau, I. W. A. C.; Natalie Alex, J. P. I., second. Time, 1:29 3-5.

SIXTH HEAT—Won by Lorraine Hammergren, Independence park; Ruth Kodosh, Franklin park, second. Time, 1:27.

SEVENTH HEAT—Won by Phylis Hasterik, I. W. A. C.; Betty J. Crowley, unattached, second. Time, 1:29 3-5.

EIGHTH HEAT—Won by Peggy Watts, Victorian A. C.; June Ellis, unattached, second. Time, 1:28 2-5.

NINTH HEAT—Won by Charlotte Fulbins, Bellfuss natatorium; Lorraine Johnson, unattached, second. Time, 1:21 3-5.

GIRLS' CLASS B

13 AND 14 YEARS OF AGE.

FINALS—Won by Glennette Holmes, unattached; Margaret Meany, Victorian A. C., second; Anne Boskovich, Whiting, Ind., third; Edna McInnis, unattached, fourth; Elaine Feigenbaum, unattached, fifth; Jacquelyn Nicholson, unattached, sixth. Time, 1:11 3-5.

PRELIMINARIES.

FIRST HEAT—Won by L. Rager, unattached; Phyllis Bartak, Blackhawk park, second. Time, 1:23.

SECOND HEAT—Won by E. Peterson, Bellfuss natatorium; Ivadell Ratta, Moose A. C., second. Time, 1:23 4-5.

THIRD HEAT—Won by Jacquelyn Nicholson, unattached; Eleanor Kendra, Eckhart park, second. Time, 1:18.

FOURTH HEAT—Won by Shirley Silverman, Oak Park; Sylvia Kacina, C. Y. O., second. Time, 1:26.

FIFTH HEAT—Won by Dorothy Chiville, unattached; Sophie Powl, Blackhawk park, second. Time, 1:24 1-5.

SIXTH HEAT—Won by Anne Boskovich, Whiting, Ind.; Rose Four, J. P. I., second. Time, 1:13 4-5.

SEVENTH HEAT—Won by Mary Molson, Whiting, Ind.; Jean Smith, Whiting, Ind., second. Time, 1:24.

EIGHTH HEAT—Won by Lorraine Moffet, Larrabee Y. M. C. A.; Marjorie Hogan, Community R. C., second. Time, 1:24 3-5.

NINTH HEAT—Won by Edna McInnis, unattached; Evelyn Levin, J. P. I., second. Time, 1:15.

TENTH HEAT—Won by Elaine Feigenbaum, unattached; Mary Platt, Larrabee Y. M. C. A., second. Time, 1:18 3-5.

ELEVENTH HEAT—Won by G. Holmes, unattached; M. Williamson, Bellfuss natatorium, second. Time, 1:08 1-5.

TWELFTH HEAT—Won by Margaret Meany, Victorian A. C.; Virginia Hickey, Park Ridge-Des Plaines S. C., second. Time, 1:10 4-5.

THIRTEENTH HEAT—Won by S. Lohnill, unattached; Dolores Pfeifer, Whealan pool, second. Time, 1:31 2-5.

GIRLS' CLASS C

15 AND 16 YEARS OF AGE.

FINALS—Won by Marlys Lapin, I. W. A. C.; Mary Gardner, I. W. A. C., second; Marie Young, Blackhawk park, third; Shirley Leverenz, Franklin park, fourth; Iolene Oakes, unattached, fifth; Barbara Behr, I. W. A. C., sixth. Time, 1:04 4-5.

PRELIMINARIES.

FIRST HEAT—Won by Marie Young, Blackhawk park; Lois Hallen, unattached, second. Time 1:11 4-5.

SECOND HEAT—Won by Iolene Oakes, unattached; Ruth Classon, unattached, second. Time 1:24 2-5.

THIRD HEAT—Won by Ingrid Spetz, unattached; La Verne Domrose, unattached, second. Time, 1:28.

FOURTH HEAT—Won by Elizabeth Jarasak, Whiting, Ind.; Mildred Foss, Independence park, second. Time 1:26 2-5.

FIFTH HEAT—Won by Fanchon Burmeister, J. P. I.; Ruth Williams, Independence park, second. Time 1:21 3-5.

SIXTH HEAT—Won by Eileen O'Hagan, Waukegan, Ill.; Evelyn Naecker, unattached, second. Time 1:31 4-5.

SEVENTH HEAT—Won by Shirley Leverenz, Franklin park; Ysobel Porter, Park Ridge-Des Plaines S. C., second. Time 1:18 4-5.

EIGHTH HEAT—Won by Barbara Behr, I. W. A. C.; Barbara Shaw, Harvey, Ill., second. Time 1:17 1-5.

NINTH HEAT—Won by Toni Ball, unattached; Katherine Chwatle, Community R. C., second. Time 1:26 2-5.

TENTH HEAT—Won by Evelyn Thiel, unattached; Lois Spuck, unattached, second. Time 1:21 4-5.

ELEVENTH HEAT—Won by Marlys Lapin, I. W. A. C.; Fritz Luhr, Edgewater Beach Apartments, second. Time 1:03 1-5.

TWELFTH HEAT—Won by Mary Gardner, I. W. A. C.; Ysobel Porter, Park Ridge-Des Plaines S. C., second. Time 1:13 4-5.

GIRLS' CLASS D

17 AND 18 YEARS OF AGE.

FINALS—Won by Claudia Eckert, Shawnee C. C.; C. Ribovich, unattached, second; Mildred Greene, J. P. I., third; Marian Dose, I. W. A. C., fourth; Marian Stanton, I. W. A. C., fifth; M. Appleby, California park, sixth. Time, 1:03 3-5.

PRELIMINARIES.

FIRST HEAT—Won by M. Appleby, California park; Betty Schendel, Blackhawk park, second. Time 1:15.

SECOND HEAT—Won by Marian Dose, I. W. A. C.; L. Michael, California park, second. Time 1:06 3-5.

THIRD HEAT—Won by Mildred Greene, J. P. I.; Vivien Laird, Park Ridge-Des Plaines S. C., second. Time 1:09.

FOURTH HEAT—Won by Claudia Eckert, Shawnee C. C.; Virginia Thompson, Park Ridge-Des Plaines S. C., second. Time 1:09 1-5.

FIFTH HEAT—Won by Mary Clare, Victorian A. C.; Frances Schladweiler, Edgewater Beach Apartments, second. Time 1:24 1-5.

SIXTH HEAT—Won by C. Ribovach, unattached; Joyce Lavlick, Independence park, second. Time 1:08 4-5.

SEVENTH HEAT—Won by Marian Stanton, I. W. A. C.; Margaret Vaughn, unattached, second. Time 1:07 1-5.

GIRLS' CLASS E

19 YEARS AND OVER.

FINALS—Won by Emma Shemaitis, I. W. A. C.; Lena Zimmerman, J. P. I., second; Elizabeth Henry, I. W. A. C., third; Mary Finneran, unattached, fourth; Mary Clare, Victorian A. C., fifth; Mary Nelson, Riverside, sixth. Time, 1:03 1-5.

PRELIMINARIES.

FIRST HEAT—Won by Lena Zimmerman, J. P. I.; Alice Carley, I. W. A. C., second. Time, 1:02 3-5.

SECOND HEAT—Won by Eleanor Clark, unattached; Eva Kleinman, J. P. I., second. Time, 1:11 3-5.

THIRD HEAT—Won by Genevieve Abrams, J. P. I.; Myra Kowalski, Blackhawk park, second. Time, 1:17 4-5.

FOURTH HEAT—Won by Esther Frisk, Independence park; Evelyn Blazek, Tarpons, second. Time, 1:28 3-5.

FIFTH HEAT—Won by Violet Lindquist, Independence park; Ida De Long, Tarpons, second. Time, 1:30 2-5.

SIXTH HEAT—Won by Grace Swenson, Edgewater Beach Apartments; Ruth Hill, Independence park, second. Time, 1:09 1-5.

SEVENTH HEAT—Won by Emma Shemaitis, I. W. A. C.; Helen Kutch, unattached, second. Time, 1:12 4-5.

DAILY FEE GOLF MEET TO BE HELD ON MID-CITY LINKS

The first annual championship tournament of the Chicago Daily Fee Golf association will be held at the Mid-City Golf club on Aug. 26, 27 and 28, William Langford, manager of Mid-City, announced yesterday. Mid-City was chosen in a draw from a hat. The tournament will consist of six eighteen hole rounds, each of the 24 member courses of the association being permitted to send two players, to be chosen after medal or match play at their home course. Three clubs already have chosen their representatives by match play. The twosomes already named are Fred C. Lahn and Dr. F. J. Schnell of Northbrook, Pick Weagant and Al Quigley of Mid-City, and Frank McNamara and Dan Faith of Evergreen.

Whelan Pool Free to All with Tribune Swim Buttons

All swimmers who won merit buttons yesterday in THE TRIBUNE'S 100 yard races at Lincoln park may use the new Emmett Whealan pool without charge for the remainder of the year. This announcement was made yesterday by Chauncey A. Hyatt, superintendent of water sports of the forest preserve district.

The Whealan pool is located at Devon and Milwaukee avenues. It has a 150 meter straightaway.

CURTAIN! 100,000 SEE LAST ACT IN OLYMPIC GAMES

They're All Out of Medals Until 1936.

[Continued from first sport page.]

white shirts hopped over the low wall of the spectators' section and ran around the race track in a startling foray, yelling "Free Tom Mooney, Free Tom Mooney!" They had red lettered placards forward and back on their shirts bearing this slogan, and behind them came two men carrying a large banner similarly lettered. The startled officials were caught flatfooted and the men leading the demonstration were half way around the track before their cry could be recognized. They and the girls completed the circuit and returned to their places in the stand where they reclaimed the street clothes which they had shucked for their surprise before any of the policemen present had the presence of mind to interfere.

An Olympic official walked over, brandishing a cane indignantly, and six policemen hauled the party off to the klink, twisting their arms somewhat out of sheer exasperation, although there was no resistance.

Big Parade Starts Show.

The ceremonies began with a parade of fencers, marksmen, boxers and oarsmen who were taking their first bows in the big Stadium after running off their competitions in comparative obscurity elsewhere in the widely scattered Olympic plant. They stood at attention as the winning boxers were called forth from the ranks one at a time to receive medals. The band played the anthem of each visitor's country and the national colors fluttered up the victory pole.

The football field on which the great variety of field sports had taken place during the first week was converted into a jumping course for the final exhibition of horsemanship, with gates, brush and water hazards scattered about the sward.

$100,000 Horse in Action.

The Californians allege that grass can be made to grow overnight in their soil under their sun, but the divots that have been taken out of the football field by the javelins, hammers, 16 pound shot and today by the hoofs of the prancing nags will not be healed over for many a day.

The 100,000 sat fascinated as Commandant Francois Le Sage, a cavalry officer and instructor of the French army, bounced around a green square in midfield enclosed by white sidewalls, as a passenger aboard the noble steed Paine, a horse said to be valued at $100,000, which won the dressage. The dressage is a repertoire of all the steps, paces and changes of pace that can be performed on four hoofs, and the handsome Paine, a big black fellow with a neck arched like the ceiling of a Spanish cathedral, performed his routine with apparent pride, notwithstanding occasional bursts of applause from the crowd.

Mexican Begins Event.

A Mexican captain and his horse began the jumping competition for army officers, the positively last and five star final competition event of the meet. He took one gate, one hedge, and a couple of fences, but three times refused to hop over a wide water hazard with a rail at the far side and the captain galloped him off, making way for Lieut. John Wofford, U. S. A., on a horse named Babe Wartham, whose breeding, the program frankly admitted, was one of the mysteries of the military service.

Babe Wartham sailed over the puddle and rail which had stymied the Mexican horse, but had a laborious time climbing onto a large box about 4 feet high and 10 feet square on the top. He fell, rolled over, and wished to lie down for rest and meditation at this point, but Lieut. Wofford beguiled him to his feet after a time and he went on to rise above a total of eighteen difficulties, described as the most troublesome series of annoyances ever put in the way of horse and rider in competition in this country.

It Is Pretty Tough.

The water jump in the center was 16 feet across and the horses were asked to hop about 25 feet from taking off to landing in clearing the pond and gate. Eddie Gordon, who won the broad jump in the field sports of the games went further by 3¼ inches.

The course was a little over half a mile along, about five times the distance of the ordinary show course.

The pale blue stove-pipe cap and white jacket turned out to be the cavalry uniform of the Swedish army when Lieut. Clarence von Rosen appeared thus arrayed as the next contestant. His horse was called Empire. Empire dashed through his assignment with style and grace until the last gate, where he knocked off the top rail.

Maj. Carlos Mejia, of the Mexican army, didn't even get a fair horseback ride out of his attempt. His horse, comparatively simple gate, and refused to make an effort. The next to complete the course was Capt. William Bradford of the United States army on Leo Aleshire, but he left the place pletty well strewn with loose lumber knicked off in passing.

There followed two quick knockouts, so to speak, in the jumping show. Lieut. Arne Francke of Sweden and Capt. Ortiz of Mexico, riding Urfe and Pinello, couldn't complete the course and the crowd buzzed with expectancy as Maj. Harry D. Chamberlin passed in the entrance aboard Tan Bark, the major being the American star of the horse Olympics.

Tan Bark Hits Rail.

Tan Bark was a big gray horse. He started with a fine display of what it takes to win the contests, but fouled a rail on the first water jump which was situated only a couple of steps from a high fence. To clear the water a horse had to land running from the fence jump and take the next hazard in a stride. Tan Bark was out of step with himself here and carried away the log, after which, in two bounces over the wide water, he kicked up a feather of spray both times. The major finished well, otherwise, however, and the crowd exploded a the last obstacle on his way out.

Japanese Appear Best.

Lieut. Takeichi Nishi of Japan gamboled his spirited charger, Uranus, over the long, hard route of the trial in a ride that appeared to be the best of the show and was wafted into the tunnel on his way out by a blast of cheerful applause.

The last man, Capt. Hallberg of Sweden sailed along like a limousine over a concrete highway until he came to the place where the animals were required to hop upon the big white box. There, however, his horse Kornett ran head-on against the crate, fell down, spilled the passenger in his white jacket and fouled up his performance. After that, Kornett lost his confidence and performed badly at several tests.

So now the field hands carried out the triple deck soapbox on which the first three men in each event stand in graduated heights, the winner on the top step.

A pause was broken by the entrance of three Americans in field uniform aboard brown mounts, followed by three Dutch officers in dark blue with high continental military caps, and a lone Swede looking as you might fancy a barber to look on horseback. The Swedish white jacket is worn by a number of trades other than the military. The Americans had won the three day's horsemanship test and the Stars and Stripes went up the pole first as the band played the anthem in recognition.

Then, after a little break, the Dutch colors, not often seen on the victory pole, broke out big and bold in the breeze in honor of the individual victory of Lieut. Pahud de Mortanges, and the crowd stood respectfully for an unfamiliar tune which, from its solemn character, had to be a national anthem.

Award More Horse Prizes.

Three more riders appeared now, a Japanese leading, an American next on a gray mount, and a Swede in the rear, to receive the championship medals for the jumping event run off earlier in the afternoon. The band crashed out a slow strident crowd rouser for the victory of the Japanese rider, Lieut. Nishi. Maj. Chamberlin, of the United States army was the second man, and Lieut. Clarence von Rosen, a Swedish baron, third.

Eleanor Holm, of New York, daughter of a captain of the fire department, the most beautiful girl in the Olympic games, who once thought of hopping around the stage in a Ziegfeld show but quit after a tryout, was the first of the American girl swimmers up on the dais for a medal. She won the 100 meter backstroke. The American girls wore white skirts and hats and crimson jackets without sleeves.

Katherine Rawls, 14 years old and the baby of the American swimming squad, failed to appear for the award of her medal for second place in the springboard diving contest and the stand was taken only by Georgia Coleman, who was first, and Jane Fauntz of Chicago, the third girl.

U. S. Monopolizes Stage.

In the next group, the first man was Mickey (Riley) Galitzen, the Russian student of the University of Southern California, fiance of Miss Coleman. The young man was first in the men's springboard diving, and again the awards were swept by Americans. Harold Smith and Richard Degener were second and third. Georgia and Mickey won two medals apiece, both being first in the springboard dive and second in the high dive, a nice nest egg of mantel ornaments.

Now came the three California blondes who won the high dive, Dorothy Poynton, Georgia Coleman, and Marion Dale Roper, and the Stars and Stripes occupied all three of the sticks on top of the gate. Closing ceremonies followed, and the 1932 Olympic games were over.

[Copyright: 1932: By The Chicago Tribune.]

Fight Cards

TONIGHT.
MARIGOLD GARDEN.
[Broadway and Grace street.]
Joey Kicko vs. Eddie Chimski.
Larry Strong vs. Art Mitchell.
Charles Neigoe vs. Dick Bergman.
Jim Christy vs. Joe Italia.
Tom Moon vs. Harold Lamby.
Clarence Smith vs. Joe Margetics.
Two other bouts.

8—RACES DAILY—8
HAWTHORNE
RACES START AT 2:15
1.00 Plus Fed. & State Tax. Club House, 50c Extra, Tax Incl.
SPECIAL TRAINS I.C.R.R. Lv. Van Buren and Mich. at 1:10, 1:30 daily. Sat. only 12:50, 1:10, 1:30. Trains stop Halsted. Round Trip, 50c. Tickets good on suburban trains, between Rand. and Van Buren stations.
'L' SERVICE LOOP TO GRANDSTAND IN 30 MIN. —Fast race specials lv. La Salle and Van Buren at 12:43, 12:55, 1:07, 1:19, 1:31, making all loop station stops, also Marshfield Ave. Round trip (incl. bus to grandstand), 40c.
For seat reservations phone Cicero 6770
Children Under 16 Not Allowed

Wisconsin Dells
$2.00 round trip
($2.00—this is not a mistake!)
Sunday, August 21
No mystery about where you go. See the most picturesque spot in the Central West—where the beautiful Wisconsin River has fantastically carved the Navy Yard, Witches Gulch, Stand Rock, and a hundred other weird formations. Indian village too.
Fast Special Train
Daylight Sav. Time
Lv. Chicago Union Station 8:15 a. m.
Lv. Western Ave. 8:25 a. m.
Ar. Wisconsin Dells 12:45 p. m.
RETURNING
Lv. Wisconsin Dells 7:00 p. m.
Ar. Chicago Union Station 11:30 p. m.
Schedules are shown in Daylight Time.
Tickets Now on Sale
City Ticket Office, 50 So. Clark St. Phone Central 7600 Union Station, Jackson Blvd. and Canal St., Phone Franklin 6700
The MILWAUKEE ROAD

CINCINNATI WINS PAIR OF GAMES FROM BRAVES

Reds Take Opener, 3 to 1; Capture 2d, 9 to 3.

Cincinnati, O., Aug. 14.—(AP)—Cincinnati's Reds opened their last home stand against eastern clubs today by winning a double header from Boston, 3 to 1 and 9 to 3.

The Reds hit opportunely and fielded brilliantly behind excellent pitching by Lucas and Johnson. The first game was a tight battle, but the second was just a romp, although the Braves equaled the Reds' 12 hits. Score:

BOSTON.	Ab	R	H	P	A
Clark,lf	3	0	2	3	0
Mar'ille,2b	4	0	1	6	3
Berger,cf	4	0	0	5	0
Moore,3b	4	0	0	0	4
Sch'ich,rf	4	0	0	2	0
Jordan,1b	4	0	0	5	0
Urb'ski,ss	4	1	2	1	1
Hargrave,c	4	0	0	1	2
Zachary,p	2	0	2	1	1
Cantwell,p	0	0	0	0	0
	*34	1	7	24	11

CINCINNATI.	Ab	R	H	P	A
Mor'sey,2b	4	1	2	3	5
Douthit,cf	2	0	0	2	0
Hend'k,1b	4	0	1	9	1
Herman,rf	4	0	1	3	0
Hafey,lf	3	0	0	2	0
Roet'ger,lf	1	0	0	1	0
Lomb'di,c	2	0	0	5	2
Gilbert,3b	4	2	1	1	2
Dur'her,ss	4	0	3	1	2
Lucas,p	4	0	0	0	1
	32	3	8	27	12

*Ford batted for Cantwell in ninth.

Boston ....000 010 000—1
Cincinnati ....100 100 01*—3

Errors—Berger, Urbanski, Durocher, Lucas. Runs batted in—Clark, Morrissey, Hendrick. Two base hits—Durocher [2]. Stolen base—Herman. Sacrifices—Clark, Douthit. Double play—Gilbert to Morrissey to Hendrick. Bases on balls—Zachary, 4; Lucas, 1. Struck out—Cantwell, 1; Lucas, 4. Hits—Zachary, 7 in 6 innings; Cantwell, 1 in 2. Losing pitcher—Zachary. Umpires—Pfirman, Donnelly and Klem. Time—2:01.

SECOND GAME.

BOSTON.	Ab	R	H	P	A
M'ville,2b	5	0	1	5	6
U'anski,ss	5	0	1	1	2
Jordan,1b	5	0	3	12	2
S'merich,rf	4	0	1	0	0
Berger,cf	4	1	0	4	0
Moore,3b	4	0	1	0	0
Clark,lf	4	0	1	1	0
Spohrer,c	4	2	2	0	0
Betts,p	2	0	0	0	4
*Hargrave	1	0	1	0	0
Pruett,p	0	0	0	1	0
†Knothe	1	0	1	0	0
	39	3	12	24	14

CINCINNATI.	Ab	R	H	P	A
G'tham,2b	5	1	2	0	3
Crabtree,cf	5	2	2	3	1
H'drick,1b	5	1	1	9	0
Herman,rf	3	2	2	4	0
Hafey,lf	2	1	1	1	0
R'ttger,lf	1	0	1	1	0
High,3b	3	1	0	2	0
D'ocher,ss	3	0	2	1	3
Manion,c	3	0	0	6	0
Johnson,p	4	1	1	0	2
	32	9	12	27	9

*Batted for Betts in seventh.
†Batted for Pruett in ninth.

Boston ....000 000 201—3
Cincinnati ....300 121 20*—9

Error—High. Runs batted in—Maranville, Urbanski, Clark, Grantham, Herman [2], Hafey, Roettger [2], Durocher [3]. Two base hits—Moore, Spohrer, Hendrick, Hafey. Three base hits—Grantham, Herman, Durocher. Sacrifices—Hendrick, High, Manion. Double play—Urbanski to Maranville to Jordan. Base on balls—Betts, 2; Pruett, 1. Struck out—Johnson, 5. Hits—Betts, 10 in 6 innings; Pruett, 2 in 2 innings. Losing pitcher—Betts. Umpires—Donnelly, Klem, Pfirman. Time—1:40.

DODGERS, GIANTS DIVIDE.

New York, Aug. 14.—(AP)—The Giants finally won a ball game from Brooklyn today, but not until the Dodgers had scored their fourth straight victory over New York. Brooklyn took the first game, 2 to 1, in ten innings, and the Giants came back to win the series final, 8 to 4.

BROOKLYN.	Ab	R	H	P	A
Taylor,cf	5	0	1	1	0
St'p'n,3b-1b	5	0	1	5	1
O'Doul,lf	5	0	1	3	0
Wilson,rf	4	1	1	1	0
Cu'ello,2b	5	0	2	1	3
Wright,ss	5	0	3	5	7
Clancy,1b	3	0	0	10	1
Slade,3b	1	0	0	0	1
Lopez,c	4	0	0	6	0
Mungo,p	3	0	1	0	2
†Fred'ick	1	1	1	0	0
Quinn,p	0	0	0	0	0
	*42	2	11	30	15

NEW YORK.	Ab	R	H	P	A
J.Moore,lf	5	1	2	1	0
Critz,2b	4	0	1	3	3
Terry,1b	5	0	2	11	1
Ott,rf	4	0	2	5	0
L'strom,cf	3	0	1	2	0
Hogan,c	4	0	1	2	0
E'glish,3b	4	0	0	0	2
M'shall,ss	4	0	1	3	6
Hubbell,p	3	0	0	3	3
	‡37	1	10	30	15

*Rosenfeld batted for Clancy in 9th.
†Batted for Mungo in 9th.
‡Leslie batted for Hubbell in 10th.

Brooklyn ....000 000 001 1—2
New York ....000 000 100 0—1

Errors—English, Hubbell. Runs batted in—Critz, Frederick, Cuccinello. Two base hits—Ott [2], Wilson. Three base hit—J. Moore. Home run—Frederick. Stolen base—Stripp. Double plays—Cuccinello to Clancy to Wright; Marshall to Critz to Terry; Mungo to Wright to Clancy. Bases on balls—Hubbell, 1; Mungo, 2. Struck out—Hubbell, 5; Mungo, 2; Quinn, 1. Hits—Mungo, 9 in 8 innings; Quinn, 1 in 2. Winning pitcher—Quinn. Umpires—Rigler, Stark, and Magerkurth. Time—2:15.

SECOND GAME.

BROOKLYN.	Ab	R	H	P	A
Taylor,cf	3	2	2	3	0
Stripp,3b	4	0	0	0	3
O'Doul,lf	4	1	0	0	0
Wilson,rf	4	0	2	2	1
Rosen'd,rf	0	0	0	0	0
Cuc'lo,2b	4	1	2	2	3
Wright,ss	4	0	2	1	1
Slade,ss	0	0	0	0	0
Clancy,1b	3	0	0	10	2
Lopez,c	2	0	0	2	0
W.Moore,p	0	0	0	1	0
*Finn	1	0	1	0	0
Phelps,p	0	0	0	0	1
Vance,p	1	0	0	1	2
Picinich,c	3	1	1	2	0
	†35	4	7	24	12

NEW YORK.	Ab	R	H	P	A
J.Moore,lf	4	1	2	2	0
Critz,2b	4	0	1	1	0
Terry,1b	4	3	4	9	0
Ott,rf	4	2	2	7	0
L'dst'm,cf	4	1	2	1	0
Hogan,c	4	0	1	2	0
English,3b	4	1	2	0	1
Marsh'l,ss	4	0	1	3	1
Walker,p	4	0	0	1	4
	36	8	13	27	6

*Batted for W. Moore in 7th.
†Thurston batted for Clancy and Frederick batted for Phelps in 9th.

Brooklyn ....101 010 010—4
New York ....100 311 20*—8

Errors—Wright, Critz [2]. Runs batted in—Terry, Lindstrom, English, Picinich, Marshall, Ott [2], Cuccinello. Two base hits—Taylor, J. Moore, Marshall. Three base hits—Lindstrom. Home runs—Terry, Picinich, Ott, Cuccinello. Double plays—Vance to Wright to Clancy. Base on balls—Walker, 1. Struck out—Walker, 3; Vance, 2; W. Moore, 1. Hits—Vance, 6 in 4 innings; W. Moore, 4 in 2; Phelps, 3 in 2. Losing pitcher—Vance. Umpires—Stark, Magerkurth and Rigler.

NORTH SIDE C. Y. O. TEAMS QUALIFY 60 TRACKMEN

Sixty athletes representing north side parishes yesterday qualified for the finals of the first annual Catholic Youth organization track and field meet at Loyola stadium. The finals will be held next week.

In the senior division Louis Budzen, Joe Fritche and John Labant each won two firsts for 10 points and a tie for first place. Budzen won the 200 yard hurdles in 32 flat, and the pole vault at 10 feet 6 inches. Fritche was first in the 100 and 200 yard dashes, and Labant won the 440 yard run and the broad jump.

Dick Martin placed first in two events and third in another for 11 points and individual honors in the junior meet. Martin won the 120 yard hurdles in 15.4, the high jump at 5 feet 6 inches, and placed in the broad jump. Jack Hunn and Jerry Hehn were tied for second with 10 points.

St. Jerome was first in team scoring, with St. Gertrude second and St. Edwards third.

St. Brendan won the south side district track trials at Ogden park with 77 points. St. Philip Neri was second with 20 points and St. Joseph was third with 17. Twenty-two other branches of the C. Y. O. were represented.

Minor Leagues

AMERICAN ASSOCIATION.

	W.	L.	Pct.		W.	L.	Pct.
Min'lis	73	49	.598	Toledo	64	62	.508
Columbus	71	55	.563	Milwaukee	58	64	.475
Indian'lis	69	56	.552	Louisville	49	73	.402
Kan's City	64	59	.520	St. Paul	46	76	.377

YESTERDAY'S RESULTS.
AMERICAN ASSOCIATION.
Columbus, 11; Milwaukee, 4.
St. Paul, 11-3; Louisville, 5-17.
Minneapolis, 6-4; Indianapolis, 1-0.
Toledo, 7-4; Kansas City, 1-7.
PACIFIC COAST LEAGUE.
Oakland, 5-6; Los Angeles, 2-0.
San Francisco, 7-2; Portland, 4-1.
Sacramento, 5-6; Missions, 4-4.
Hollywood, 11-5; Seattle, 1-4.

MOON MULLINS—THE BURGLAR ALARM

Athletics and Red Sox Split Double Header

Boston, Mass., Aug. 14.—(AP)—Jimmy Foxx hit his 43d home run of the season in today's double header as the Athletics and Red Sox divided honors, the Athletics winning the opener, 6 to 1, and the Sox taking the second game, 2 to 0.

PHILADELPHIA.	Ab	R	H	P	A
Bishop,2b	4	0	0	0	1
Haas,cf	4	2	1	2	0
Cochrane,c	3	1	1	4	1
Sim'ons,lf	4	1	1	2	0
Foxx,1b	4	1	2	13	0
McNair,ss	4	0	0	2	4
Miller,rf	4	0	1	4	0
Dykes,3b	3	1	0	0	2
Walberg,p	3	0	0	0	1
	33	6	6	27	9

BOSTON.	Ab	R	H	P	A
Olson,2b	4	0	0	0	3
Warstler,ss	4	0	0	7	5
Johnson,rf	4	1	3	1	0
Alexa'r,1b	4	0	0	14	0
Jolley,lf	4	0	2	0	0
Oliver,cf	4	0	2	1	0
Pick'ng,3b	4	0	0	0	3
Connolly,c	4	0	0	1	1
Rhodes,p	2	0	0	3	3
Boerner,p	0	0	0	0	0
	*35	1	7	27	15

*Rhyne batted for Rhodes in seventh.

Philadelphia ....321 000 000—6
Boston ....000 100 000—1

Errors—Foxx, Olson, Johnson. Runs batted in—Foxx [4], Haas, Cochrane, Jolley. Two base hits—Haas, Miller, Johnson, and Oliver. Three base hits—Cochrane, Foxx. Home run—Foxx. Sacrifice—Walberg. Double play—Warstler [unassisted]. Base on balls—Rhodes, 4. Struck out—Walberg, 4; Rhodes, 1; Boerner, 1. Hits—Rhodes, 5 in 7 innings; Boerner, 1 in 2. Losing pitcher—Rhodes. Umpires—Hildebrande, Van Graflan, and Moriarty. Time—1:36.

SECOND GAME.

PHILADELPHIA	Ab	R	H	P	A
Bishop,2b	4	0	1	1	5
Haas,cf	4	0	1	0	0
Cochr'e,c	3	0	2	5	0
S'mons,lf	4	0	1	1	0
Foxx,1b	4	0	2	12	0
McNair,ss	4	0	1	2	6
Miller,rf	4	0	1	1	0
Dykes,3b	2	0	0	1	1
M'h'fey,p	3	0	0	0	1
	32	0	8	24	13

BOSTON	Ab	R	H	P	A
Olson,2b	3	0	0	6	4
J'hson,rf	3	0	1	0	0
Jolley,lf	4	1	1	1	1
Stumpf,lf	0	0	0	0	0
A'nder,1b	3	1	1	12	1
Oliver,cf	3	0	0	3	0
P'k'ing,3b	3	0	0	0	9
W'stler,ss	2	0	0	1	1
Tate,c	3	0	1	3	0
Welch,p	3	0	0	1	4
	27	2	4	27	20

Philadelphia ....000 000 000—0
Boston ....000 000 20x—2

Runs batted in—Oliver, Tate. Two base hits—Foxx, Miller, Johnson, Jolley. Double plays—Pickering to Warstler to Alexander; Bishop to McNair to Foxx. Bases on balls—Mahaffey, 4; Welch, 1. Struck out—Mahaffey, 5; Welch, 3. Hit by pitcher—Welch [Cochrane]. Umpires—Van Graflan, Hildebrand and Moriarty. Time—1:32.

TIGERS SHUT OUT INDIANS, 3-0.

Cleveland, O., Aug. 14.—(AP)—Tom Bridges held Cleveland to five scattered hits today and shut them out, 3 to 0. Bridges also drove in two of the Tigers' runs with a single with the bases loaded in the ninth.

Rogell had scored the one run necessary to win earlier in the inning after Hildebrand had matched Bridges' mound performance for eight scoreless innings. Score:

DETROIT.	Ab	R	H	P	A
Davis,1b	5	0	1	6	1
Geh'ger,2b	4	0	1	4	0
Stone,cf	4	1	1	1	0
Webb,rf	3	0	0	3	0
White,lf	4	0	1	6	0
Rogell,ss	4	1	1	2	5
Schuble,3b	4	1	3	1	0
Hayw'th,c	3	0	0	4	2
Bridges,p	3	0	1	0	0
	34	3	9	27	5

CLEVELAND.	Ab	R	H	P	A
Porter,rf	4	0	1	3	0
Cissell,2b	4	0	1	4	1
Averill,cf	3	0	0	2	0
Vosmik,lf	4	0	0	4	0
Morgan,1b	2	0	0	7	1
Myatt,c	4	0	0	4	2
Kamm,3b	4	0	2	2	1
Mon'gue,ss	2	0	0	1	2
Hildeb'd,p	2	0	1	1	0
	29	0	5	27	9

Detroit ....000 000 003—3
Cleveland ....000 000 000—0

Error—Cissell. Runs batted in—Bridges [2], Rogell. Two base hits—Kamm, Porter, Gehringer, Schuble. Stolen bases—Cissell, Schuble. Sacrifices—Hildebrand, Webb. Double play—Cissell to Morgan. Bases on balls—Bridges, 4; Hildebrand, 2. Struck out—Bridges, 4; Hildebrand, 5. Umpires—McGowan and Geisel. Time—1:56.

YANKS BEAT SENATORS, 5-4.

Washington, D. C., Aug. 14.—(AP)—The Yankees halted a ninth inning rally just in time today and trimmed the Senators, 5 to 4.

Lefty Gomez was knocked from the mound in the ninth but received credit for his 20th victory of the season. Wilcy Moore relieved him with the bases loaded and the Washington rally fell just short after scoring two runs against him.

NEW YORK	Ab	R	H	P	A
Combs,cf	5	0	2	7	0
Sewell,3b	5	0	0	2	4
Ruth,rf	5	1	3	1	0
Byrd,rf	0	0	0	0	0
Gehrig,1b	5	1	2	7	1
L'zeri,2b	4	2	2	3	2
Dickey,c	4	0	1	3	1
C'man, lf	4	1	1	2	0
C'setti,ss	3	0	1	1	2
Gomez,p	4	0	1	0	1
Moore,p	0	0	0	1	0
	39	5	13	27	11

WASHINGTON	Ab	R	H	P	A
Kuhel,1b	5	1	2	11	0
Myer,2b	5	1	1	1	5
Manush,lf	5	0	3	0	1
Cronin,ss	5	1	1	3	2
Harris,rf	5	1	3	1	0
West,cf	5	0	2	5	1
Bluege,3b	4	0	1	3	1
Spencer	3	0	2	3	1
Maple,c	0	0	0	0	0
Weaver,p	2	0	0	0	0
Brown,p	0	0	0	0	2
C'wder,p	0	0	0	0	0
	*41	4	15	27	13

*Reynolds batted for Weaver in 6th and Kerr batted for Brown in 8th.

New York ....000 102 020—5
Washington ....001 101 002—4

Error—West. Runs batted in—Ruth, West, Dickey, Chapman, Bluege, Gomez [2], Cronin, Harris. Two base hits—Manush, Kuhel, Harris, Ruth. Home run—Ruth. Stolen bases—Cronin. Base on balls—Weaver, 1; Gomez, 1; Brown, 1. Struck out—Weaver, 3; Gomez, 3. Hits—Weaver, 8 in 6 innings; Crowder, 1 in 1; Brown, 4 in 2; Gomez, 15 in 8 [none out in ninth]; Moore, none in one. Winning pitcher—Gomez. Losing pitcher—Weaver. Umpires—Owens, Ormsby, and Dineen. Time—2:18.

HUGHES, PALETTI WIN EXHIBITION GOLF MATCH, 1 UP

Dick Hughes of the home club, and Joe Paletti, Olympic professional, defeated Sam Bernardi of Briergate, and Dick Martin, new district amateur champion, 1 up, in an exhibition match at the Middlebrook Country club yesterday. Hughes matched par 71 in medal play. Paletti had a 73, and Bernardi and Martin both 75's. The best ball cards:

Par out ....544 443 344—35
Par in ....445 434 534—36—71
Hughes-Paletti—
Out ....444 443 344—34
In ....435 434 434—34—68
Martin-Bernardi—
Out ....554 443 244—35
In ....444 335 434—34—69

Seeded Players Advance in Lincoln Park Meet

Ed Cox, Park Ridge; William and Al Shuffletowski of Oak Park, and Ed Balsom from Chase park, four of the seeded players, advanced to the second round of the Lincoln park board tennis meet at Chase park yesterday. Four other seeded players drew byes. The meet, which attracted 120 contestants, will be continued throughout the week, with the semi-finals on Saturday and finals next Sunday.

Tragedy

FIRST GAME.

CHICAGO.	Ab	R	H	P	A
Herman,2b	3	0	0	4	4
English,3b	4	0	1	1	3
Cuyler,rf	4	0	0	1	0
Step'son,lf	4	0	1	3	0
Moore,cf	3	0	2	2	0
Grimm,1b	4	0	0	9	0
Hartnett,c	3	0	1	3	1
Hemsley,c	0	0	0	0	0
Jurges,ss	2	0	1	1	1
Malone,p	1	0	0	0	0
May,p	0	0	0	0	0
Koenig,ss	1	0	1	0	0
	*30	0	7	24	9

ST. LOUIS.	Ab	R	H	P	A
Reese,2b	3	0	1	3	2
Gelbert,ss	4	0	1	2	4
Frisch,3b	4	0	0	0	1
Bot'ley,1b	4	0	0	10	2
Orsatti,cf	3	1	0	1	0
Watkins,lf	2	1	1	2	0
Collins,rf	3	0	1	2	1
Mancuso,c	2	0	0	6	0
Carleton,p	3	0	1	1	3
	28	2	5	27	13

*Gudat batted for Jurges in eighth.

Chicago ....000 000 000—0
St. Louis ....010 000 10*—2

Error—Reese. Runs batted in—Mancuso, Carleton. Two base hit—Collins. Stolen bases—Frisch, Watkins. Sacrifices—Moore, Malone. Double plays—Bottomley to Gelbert to Bottomley, Gelbert to Reese to Bottomley, Collins to Bottomley. Left on bases—Chicago, 6; St. Louis, 6. Bases on balls—Malone, 4; Carleton, 1. Struck out—Malone, 2; Carleton, 5. Hits—Malone, 5 in 7 innings; May, 0 in 1. Wild pitch—Malone. Losing pitcher—Malone. Umpires—Reardon and Quigley. Time—1:51.

SECOND GAME.

CHICAGO.	Ab	R	H	P	A
Herman,2b	5	0	2	3	3
English,3b	3	0	2	1	2
Cuyler,rf	4	1	0	1	0
Step'son,lf	4	0	1	0	0
Moore,cf	4	0	0	1	1
Grimm,1b	3	0	0	12	2
Hemsley,c	2	0	0	3	1
Hartnett,c	2	0	0	3	0
Jurges,ss	4	0	1	5	3
Bush,p	3	0	0	2	3
	34	1	6	*29	15

ST. LOUIS.	Ab	R	H	P	A
Reese,2b	5	0	1	3	2
Gelbert,ss	5	1	1	5	3
Frisch,3b	5	0	2	1	1
Bott'ley,1b	4	1	4	6	2
Orsatti,cf	5	0	3	1	0
Watkins,lf	4	0	0	3	0
Collins,rf	4	0	0	1	0
Mancuso,c	4	0	2	9	1
Dean,p	3	0	0	1	3
	39	2	13	30	12

*Two out when winning run was scored.

Chicago ....000 100 000 0—1
St. Louis ....000 100 000 1—2

Error—Bottomley. Two base hits—Stephenson, English, Mancuso, Jurges. Runs batted in—Stephenson, Orsatti [2]. Sacrifices—Dean, Bush. Stolen bases—Herman [2]. Wild pitches—Bush [2]. Passed ball—Hemsley. Hit by pitcher—Dean [Cuyler and Grimm]. Bases on balls—Bush, 1; Dean, 2. Struck out—Dean, 8; Bush, 5. Left on bases—St. Louis, 10; Chicago, 8. Time—2:16.

No Scandal in Hornsby Case, Veeck Insists

[Continued from first sport page.]

was questioning Hornsby about his betting. Hornsby admitted knowing a person of that name. He said this party vouched for the reliability of Smith, the book maker.

A Town Hall detective gave a clue to the identify of John the Barber yesterday. He ran a barber shop at Sheridan road and Irving Park boulevard two or three years ago but was hit by the depression and closed his shop.

Banker Tells of Note.

Testifying to a $2,000 loan he negotiated on a note signed by Guy Bush, Hornsby said it was made through a Mr. Toptin at a downtown bank. Irving Paplan, an employé of the Continental Illinois Bank and Trust company, 231 South La Salle street, said the loan had been negotiated for the Cub manager at the Personal Loan and Savings bank, Madison and Clark streets. According to Hornsby, Mr. "Toptin" signed the note with Bush.

Cub players yesterday pointed out that the Landis hearing brought out nothing to show that any member of the present squad had bet on the horse races in this or any other season. They express the belief that this lack of incriminating evidence had cleared them of all suspicion of ever having been involved in a gambling scandal.

Manager Charley Grimm was one of those who expressed no surprise at the outcome of the hearing.

"I knew that there couldn't be anything to the stories," he said. "The Cubs are one of the cleanest and most honorable groups of young men with whom I ever associated. Now that they are relieved of the strain of those phoney charges they are going to win the pennant."

Bush Still Indignant.

Bush was scarcely less indignant, though the case in so far as attacks on him were concerned curled up. The story in which it was alleged Bush had been seen in the company of two women outside a bookmakers' shop close to the Cub ball park, was another irritation which lingered with Guy. Landis, in referring to the apparently imaginary episode, described the women as "two ladies known as blondes."

Bush today kept repeating that there wasn't a thing to the whole story and that he wanted the world to know about it. He has been boiling over ever since Landis arrived in Pittsburgh last week.

Mrs. Bush, who is in St. Louis with the team, said she never doubted in the least that Guy was innocent, not only of the charges of association with ladies known as "blondes," but of gambling, too.

Pat Malone and Woody English, who also had made loans to the former manager, were tickled when they were cleared, though not in the least surprised at the flop of the charges.

There was speculation in baseball circles yesterday as to the future activites of Hornsby. Just whether he will be allowed to accept another baseball assignment after his Cub contract expires Dec. 31, 1932, is problematical.

Cubs Lose 2 to Cardinals; Lead Sliced

[Continued from first sport page.]

on Moore's sacrifice. He went to third while Reese was throwing out Grimm. Hartnett then fanned.

In the sixth Jurges opened with a single, and was sacrificed to second by Malone. There he stayed while Herman flied to Watkins and English fanned.

In the seventh Carleton drove in the Cards' second and last run. Watkins singled to left with one down and went to second on a wild pitch. He took third while Herman was throwing out Collins. Mancuso walked. Carleton singled to center, Watkins scoring. Reese walked, filling the bases, but Jurges threw out Gelbert.

Koenig Gets Single.

The first of the two belated Cub rallies developed in the eighth. Hartnett singled in that inning and Hemsley was sent in to run for him. Gudat batted for Jurges and fouled to Mancuso. Mark Koenig made his first appearance as a National leaguer, batting for Malone, and hit Carleton's first pitch to right for a single. Herman forced Koenig, Hemsley advancing to third. English fanned for the second successive time.

Jakie May pitched the eighth and retired the Cards in order, then came the heartbreaking let down in the Cub ninth.

SECOND GAME

Herman started the game with a single to center and stole second. English was called out on strikes and Cuyler and Stephenson went out swinging. In the Card half Bush threw out Reese and Gelbert. Frisch beat out a hit to Jurges, but was caught stealing.

Dean in the second fanned Moore and then Grimm and Hemsley were called out on strikes to make it six in a row. In the Cardinal second Bottomley led off with a single to right. Orsatti followed with a single to center, but Bottomley was caught at third on Moore's throw to English. Orsatti reached second on the throw and went to third on Watkins' fly to Moore. Then Collins fanned.

Dean had two strikes on Jurges toward the enterprise of tying Dazzy Vance's major league record of fanning seven in a row, but Bill thwarted him with a pop to Reese. Bush fouled to Bottomley and Herman flied to Watkins.

Error Leads to Cub Run.

English walked to start the fourth, but was forced on Cuyler's attempt to sacrifice. Cuyler was caught off first by Dean's quick throw and when Kiki sprinted for second base Bottomley threw the ball away, letting Cuyler get to third. Stephenson then doubled to right, scoring Cuyler. Orsatti came in fast to get Moore's fly and Grimm was out, Bottomley to Dean.

Bottomley got his second single with one down in the fourth and took second on a wild pitch. Orsatti singled to right and Bottomley came home with the tying run. Watkins bounced out to Grimm on a close play and Collins was out, Grimm to Bush.

Bush Escapes in Sixth.

Bush waded out of a terrific jam in the sixth. After Gelbert had fanned, Frisch singled, went to second on a passed ball and to third on a wild pitch. Bottomley walked. Orsatti tapped to Herman, who held Frisch on third and threw out the batter. Watkins then bounced out, Grimm to Bush.

English singled with one cut in the sixth. Reese made a nice one handed stab to get Cuyler's grounder and force English at second. Stephenson fouled to Watkins.

Herman singled to center with two out in the eighth for the fourth hit off Dean and was caught stealing.

Bottomley dropped a single in front of Cuyler with two down in the eighth, but Orsatti flied to Cuyler.

English pushed off the ninth with a line double to left center and Dean's first pitch hit Cuyler. Stephenson bunted and forced English at third, Dean to Frisch. Moore popped to Gelbert, but Dean hit Grimm with a pitched ball, filling the bases. Reese then knocked down Hartnett's hot grounder and threw him out.

Jurges Out at Plate.

In the last of the ninth, Watkins bounced out to Grimm, and Collins fanned for the third time. Mancuso doubled over third. The threat ended when Dean popped to Jurges.

Jurges doubled off the distant left field wall to open the tenth. He was sacrificed to third by Bush and then was caught at the plate on Herman's grounder to Frisch. Herman stole second and English walked. Bottomley made a great stop of Cuyler's smash and slid to the bag for the third out.

In the Cards' half of the tenth Reese grounded out to Herman. Then Gelbert shot a single past English. Frisch fouled to Hartnett, but Bottomley singled to center, putting Gelbert on third. Orsatti singled to right, scoring Gelbert with the winning run.

Flying Dutchmen Beat Four Horsemen, 13 to 10

The Flying Dutchmen polo team beat the Four Horsemen, 13 to 10, at the Oak Brook Polo club, 22d street and York road, yesterday. The Fort Sheridan polo team beat the Milwaukee Shamrocks, 14 to 3, at Fort Sheridan.

Help; 2 Helps!

ST. LOUIS.	Ab	R	H	P	A
F.Sch'te,cf	4	0	0	0	0
Burns,1b	5	0	1	10	0
C'pbell,rf	4	0	0	4	0
Goslin,lf	4	0	0	3	0
Ferrell,c	4	2	2	5	1
Melillo,2b	4	2	3	3	2
Schar'n,3b	3	0	1	1	0
Levey,ss	4	1	1	1	2
Hadley,p	3	0	3	0	3
	35	3	11	27	8

CHICAGO.	Ab	R	H	P	A
Funk,cf	4	0	2	5	0
Hayes,2b	3	0	1	3	2
Blue,1b	3	0	0	7	1
Appling,ss	4	0	1	1	1
Seeds,lf	3	0	0	2	0
Engl'h,3b	4	0	1	1	1
Kress,rf	4	0	0	5	0
Berry,c	3	0	0	3	1
C'm'blin,p	2	0	0	0	2
Bowler,p	0	0	0	0	0
Faber,p	0	0	0	0	0
	*31	0	5	27	9

*Sullivan batted for Chamberlain in 8th.

St. Louis ....000 000 203—5
Chicago ....000 000 000—0

Runs batted in—Melillo, Scharein, Levy [2], Hadley. Two base hits—English, Hadley, Ferrell, Burns. Three base hits—Melillo, Levey. Sacrifices—F. Schulte, Scharein. Left on bases—St. Louis, 7; Chicago, 7. Bases on balls—Chamberlain, 2; Hadley, 3. Struck out—Chamberlain, 1; Hadley, 5. Hits—Off Chamberlain, 6 in 8 innings; Bowler, 4 in 1-3; Faber, 1 in 2-3. Losing pitcher—Chamberlain. Umpires—Guthrie and Nallin.

SECOND GAME.

ST. LOUIS.	Ab	R	H	P	A
Garms,cf	4	1	2	1	0
Burns,1b	6	0	1	11	1
Campb'l,rf	5	3	3	1	0
Goslin,lf	4	0	2	1	0
Ferrell,c	5	2	1	4	0
Melillo,2b	5	2	2	4	5
Schar'n,3b	5	1	3	0	0
Levey,ss	5	0	0	4	6
Gray,p	3	0	2	1	2
	42	9	16	27	14

CHICAGO.	Ab	R	H	P	A
Funk,cf	5	0	2	3	0
Hayes,2b	5	0	0	1	4
Blue,1b	5	2	3	11	2
Appling,ss	4	0	0	4	3
Seeds,lf	4	1	2	1	0
English,3b	3	1	2	2	1
Kress,rf	4	1	1	1	0
Grube,c	2	0	1	1	1
Sullivan,c	2	0	1	2	0
Gallivan,p	0	0	0	0	1
Frasier,p	1	0	0	0	0
Gregory,p	2	0	0	1	0
Bowler,p	0	0	0	0	0
	*38	5	12	27	12

*Fothergill batted for Gregory in 8th.

Chicago ....000 100 040—5
St. Louis ....203 300 001—9

Errors—Levey, English, Hayes, Bowler. Runs batted in—Ferrell [2], Melillo, Scharein [2], Levey, Gray [2], Seeds, English [2], Kress, Goslin, Sullivan. Two base hits—Melillo, Blue [2], Grube, Kress. Three base hits—Campbell, English. Sacrifice—Gray. Double plays—Levey to Burns; Blue to Appling to Blue; Hayes to Appling to Blue; Melillo to Levey to Burns. Left on bases—St. Louis, 15; Chicago, 8. Bases on balls—Gallivan, 2; Frasier, 2; Gregory, 4; Gray, 4. Struck out—Gallivan, 1; Gregory, 1; Gray, 4. Hits—Off Gallivan, 7 in 2-13 innings; Frasier, 5 in 1 1-3; Gregory, 2 in 4 1-3; Bowler, 2 in 1. Passed ball—Sullivan. Losing pitcher—Gallivan. Umpires—Nallin and Guthrie.

Women Start State Golf Tourney Today

The annual Illinois state women's championship will open at 9 o'clock this morning with an 18 hole qualifying round over the new Waveland avenue course of the Lincoln Park Golf club. A star foursome composed of Mrs. V. S. Cooper of Lincoln park, the defending titleholder; Mrs. Rose Marshall of Cog-Hill, recent winner of the Cook county title; Mrs. Rose Long of Jackson park, city parks champion, and Miss Marge Roesslein of Lincoln park, will drive off first.

Match play will open tomorrow and continue throughout the week until Saturday, when the 36 hole championship match will be held.

Pairings and starting times for today follow:

CHAMPIONSHIP FLIGHT.

9:00—Mrs. V. S. Cooper, Lincoln; Mrs. Rose Marshall, Cog-Hill; Mrs. Rose Long, Jackson; Miss Marge Roesslein, Lincoln.

9:10—Miss Bessie Talcott, Marquette; Mrs. Harry Langer, Lincoln; Mrs. Dorothy Marshall, Cog-Hill; Mrs. Mary Bachman, Jackson.

9:20—Mrs. Isobel Moany, Cog-Hill; Mrs. A. W. Jamieson, Lincoln; Mrs. G. C. Garnahan, Jackson; Mrs. F. C. Capera, Euclid Hills.

9:30—Miss Ann Conroy, Cog-Hill; Mrs. Charles N. Wheeler, Lincoln; Mrs. J. Baltrusis, Columbus; Mrs. F. C. Lubin, Jackson.

9:40—Mrs. Clair Darr, Lincoln; Mrs. Florence Jacobs, Jackson; Mrs. George W. Davis, Midcity; Mrs. John Galavan, Lincoln.

9:50—Miss Evelyn Bailey, Cog-Hill; Mrs. J. E. Maynard, Jackson; Mrs. Charles R. Johnson, Cherry Hill; Mrs. G. A. Connell, Lincoln.

10:00—Mrs. Harry Hoffman, Lincoln; Miss Violet McQueen, Cog-Hill; Mrs. J. E. Mercer, Jackson; Mrs. Roy Garland, Lincoln.

10:05—Mrs. Thelma Kurry, Jackson; Mrs. L. F. Johnson, Midcity; Mrs. E. Mitchell, Lincoln; Miss Gertrude Terry, Lincoln.

10:10—Mrs. A. Brunswick, Garfield; Mrs. Donna Fitzgerald, Marquette; Miss Betty Carl, Lincoln; Miss Alice Schevers, Lincoln.

10:15—Mrs. B. W. Hoover, Lincoln; Mrs. Kathryn Frieder, Jackson; Mrs. Fred Fischer, Lincoln; Mrs. Loring Aldrich, Marquette.

10:20—Mrs. Clara Morrison, Marquette; Mrs. Harry Healy, Lincoln; Miss Mathieda Weber, Lincoln.

Other Golf Scores

OLYMPIA FIELDS.

In the match play against par on the No. 4 course, S. B. Johnson was two down and P. M. Werner six down. In the feature matches for the club championship on No. 1 course Walter Crowdus, defending champion, defeated Dr. George H. Maxwell, 3 and 2; C. E. Dunnagan defeated Ned Sawyer, 4 and 3, and J. H. Milton won from Ben Stevenson, the medalist, 3 and 2. Charles Beach and Mrs. C. M. Summers won the mixed foursome event on No. 2 with 102—28—74, with an 88—11—77 turned in by Dr. and Mrs. F. P. Hammond taking second prize. The club's annual invitational tournament, the Frolic, will be held tomorrow.

PIPE O' PEACE.

Don Gardner of Flossmoor and Jim Noonan of Lansing airport defeated Al Megeff of Evergreen and Bill Packett of Pipe o' Peace in an 18 hole exhibition match, 4 up. Gardner shot the best medal round, a 74, while Noonan had a 75, Megeff a 79, and Packett an 81. A gallery of 600 followed the foursome.

RIVER FOREST.

In the first round of play for the club championship, L. H. Reinking defeated H. O. Jones, 7 and 5; W. D. Lyons defeated E. A. Balgemann, 1 up, 19 holes; M. C. Dawson won by default from J. L. McGregor; Gorman Ham defeated Al Loeb, 3 and 2; and D. T. Lyons defeated George Alexander, 1 up. In class B, E. J. Sebastian defeated Clarence Brunner, 4 and 3, and Charles Renfer defeated Elmer Staley, 4 and 2. Gorman Ham and Mrs. Al Loeb won the mixed twosome event with a 69. J. J. Brown and Mrs. Charles Renfer were second with 71. Blind bogey winners included Fred Cole, 96—5—91; J. F. Truman, 103—13—90; John Fitzgerald, 92—0—92; and D. T. Lyons, 86 plus 7—93.

Browns Show Sox Recruits How to Win

[Continued from first sport page.]

came with two out and the runners died when Blue flied to Goslin.

The only hit produced by the Sox in the last six innings was part of a mild assault that with one more hit at the right moment would have meant something.

After two were gone in the eighth Funk poked a single to right. This must have been quite a shock to Hadley. At any rate he walked the next two men. Then with the bases loaded Appling closed the incident with a fly to Campbell.

A Greeting for Bowler.

The loud blast touched off as soon as Bowler showed up for work in the ninth, opened with Ferrells' single to right. Melillo singled to center and Scharein sacrificed. The two scored on a triple to right center by Levey. Hadley already had two hits to his credit but wasn't satisfied, so smashed a single over second to score Levey. That was all for Mr. Bowler. Faber took over the job and Schulte dropped a Texas league double in short center. Burns flied out to end the inning.

SECOND GAME

Garms started the second game with a single to right and went to second on Burns' tap. Campbell beat out a hit which Gallivan should have fielded instead of letting Hayes make the attempt. Goslin walked to fill the bases and Ferrell stepped into this spot with a single to center, Garms and Campbell scoring. Three strikes on Melillo and Scharein's fly to center pulled Gallivan out of this rut, but the worst was yet to come.

Comical fielding by English was the cause of getting Gallivan into the pickle that promoted three runs for the Browns in the third. The young third baseman let Ferrell's soft roller slip between his feet. Melillo celebrated this fielding classic by doubling and Ferrell halted at third. Scharein shoved a bargain single past English to score Ferrell. Melillo and Scharein moved up a base on Levey's infield out and scored on Gray's single to center. Gallivan was removed and Frasier appeared. He was greeted with a single, but a double play came along to halt the revolt.

Frasier Chased Early.

Campbell was the first to face Frasier in the fourth and it soon became evident that the silent Texan would soon be out of the picture. Campbell's contribution to the removal was a triple. Goslin flied out and Ferrell walked. Kress wasn't able to reach Melillo's short fly, so it fell for a single, Campbell scoring. Scharein singled over Hayes to drive Ferrell home and send Melillo to third. The latter scored on Levey's fly to Kress. The bases then became loaded on a single by Gray and a pass to Garms, so Frasier was excused and Gregory finished the inning without further mishap.

For three innings the Sox caused Gray so little annoyance that it is not worth mentioning. They did come up with a run in the fourth, however, on a double by Blue and single by Seeds. Then they wasted a lot of hits before getting back on a scoring basis in the eighth, when four men came home. This was quite an assault, even though it didn't scare the visitors. It started with a two bagger by Blue. Appling walked and was forced by Seeds. English tripled to left to score the two runners. A double by Kress sent English home. Sullivan ripped off a single on which Kress counted. Pinchhitter Fothergill's pop-up ended the matter.

What! Bowler Again.

Bowler's second appearance of the day in the ninth was all right until Campbell singled with one out. Sullivan's passed ball put Campbell on second and he scored when Goslin singled. The Goose went to second on the throw in and Bowler threw there to get him, but hit the runner, who thus was given an opportunity to continue to third.

Golf Scores from Chicago Courses

The 170 yard third hole at Westgate Valley was safe from feminine ace shooters until yesterday when Miss Evelyn Edrington of 7419 Jeffery avenue stepped up to the tee and holed out with her driver. It was her first ace. She was playing with Mrs. J. B. Sullivan and Gordon Quinn.

BARRINGTON HILLS.

Ball sweepstakes winners included J. G. Searle, 81—6—75; S. B. White, 85—8—77; F. T. Milchrist, 92—15—77, and H. P. Ralston, 91—14—77.

BRYN MAWR.

Berthold Weis made a hole in one with a brassie shot to the 165 yard eighth, the ball striking the green first and rolling in. Pairings for the club championship as the result of yesterday's qualifying play follow: A. L. Himmelblau vs. L. Lederer, Sam Wolf vs. Dick Weis, Sid Bierfeld vs. Julian Marks, Laz Chapman vs. D. K. Olin, M. L. Bein vs. Red Weinberg, M. W. Fried vs. Dave Fisher, Al Smart vs. R. S. Harris, A. J. Ruby vs. Pete Sampson.

BUNKER HILL.

J. V. Conrad with 87—0—87 and M. B. Hon with 80 plus 8—88 were the blind bogey winners. The club will hold its annual Frolic tournament Wednesday.

CHERRY HILL.

Tom McHugh's 80 won low net in a tournament held by the Holy Name society of St. Francis de Paula church, in which 75 competed under the direction of the Rev H. A. Peterson. Mrs. W. H. Gooley won the ladies' prize. Pete Miller, runner-up in the national public links tournament, came within a stroke of tying the course record of 66, held by Eldridge Robinson of Casa del Mar. Pete missed a three foot putt on the eleventh. Par and his card follows:

Par—Out ....544 443 534—36
Par—In ....444 344 345—35—71
Miller—Out ....544 443 444—36
Miller—In ....354 243 244—31—67

COLUMBIAN.

Jules Altenhoffen won the championship of Peacock Alley by shooting an 86 against Cliff Moran's 90. In the match play against par, John Lichter was five down, John Feeney six down, and Dr. R. E. Dyer eight down.

EUCLID HILLS.

Walter Boulton won the Git Van Lain trophy with 77—7—70. The 36 hole final for the club title btween Fred Slyder and Art Patterson was postponed until next Sunday.

KILDEER.

C. W. Wagstaff won the membership trophy with 76—6—70. The afternoon mixed event went to Mr. and Mrs. C. R. Shuesler with 186—41—145. Mr. and Mrs. E. W. Lane were next with 205—49—156.

MAYWOOD.

Mr. and Mrs. J. J. O'Brien won the two ball mixed foursome event with 90—18—72, after tieing with Mr. and Mrs. H. E. Anderson, who had 88—16—72.

MEDINAH.

Qualifying rounds for the club championships were held over the No. 3 course, with the following leaders in each class: Class A—Howard George, 81; Peter Raap, 82. Class B—M. L. Hamilton, 87; W. S. Millener, 88. Class C—E. W. Olson, 96; Morris Jepson, 97; E. S. Kieser, 97. Class D—L. E. Bulkeley, 98, and J. P. Burns, 105. The leaders in the ladies' qualifying play over the No. 2 course were Mrs. F. C. Staples, 90, and Mrs. W. I. Thomas, 94. Mrs. Weeks, with 136—40—96, and Mrs. M. L. Hamilton, with 128—32—96, won the blind bogey prizes.

MIDDLEBROOK.

Blind bogey winners included George W. Nagle, 102—27—75; Carl Lewis, 111—41—70; N. Stan Mackie, 92—10—82; W. Bost, 100—18—82, and Bruneau Heirich, 102—20—82. In the class B finals William Varney defeated Jim Vrooman, 6 and 5, in a 36 hole match. In the class C quarter finals, A. P. Bronson defeated Harvey Devereux, 3 and 2, and George W. Nagle defeated P. J. McKenna, 1 up; in a class C semi-final V. Tracy defeated Fred Miller, 4 and 3, and in class D semi-final, L. Watson defeated C. R. Ege, 6 and 5.

MISSION HILLS.

Floyd Johnson, the club professional, and Wally Chamberlain of Westward Ho defeated Jim Carberry of Shore Acres and Austie Claeyssens of Glen Flora in an exhibition match, 1 up. Blind bogey winners included Russ Chandler, 71 plus 10—81; Jules Le Grand, 82—0—82; Dr. C. G. Darling, 80 plus 2—82; H. G. Treichel, 94—10—84. Winners in the ball sweepstakes were Chandler, 71—1—70; D. J. Cranston, 92—20—72; G. F. Swenson, 95—20—75, and J. G. Grover, 91—16—75. The club will hold its first Little Parade, a women's event, tomorrow.

MOHAWK.

Results of the first round of play for the club championships follow: Class A—Joe Born defeated H. Scheel, 1 up, 19 holes; H. A. Zorn defeated R. F. Johnson, 2 and 1; R. W. Brown defeated C. W. Johnson, 4 and 3; P. H. Oliver defeated E. Fairwether, 1 up; C. J. Bansbach Jr. defeated E. D. Gillette, 3 and 1; R. J. Scholler defeated L. E. Vohs, 2 and 1. Class B—R. Elner defeated J. R. Hewis, 3 and 2; H. Hansen defeated R. A. Diadul, 1 up, 19 holes; A. A. Reynolds defeated J. L. Sawin, 2 up; C. L. McCoy defeated G. A. Erhardt, 3 and 2; D. W. Isley defeated I. J. Horan, 4 and 2; L. Roberts defeated C. Thorstensen, 3 and 2. Class C—M. J. Horan defeated B. E. Moser, 3 and 1; A. G. Lindstrang defeated H. J. Lutz, 3 and 1; J. Nelson defeated C. J. McDyer, 5 and 4; J. A. Sands defeated F. G. Brooks, 2 up, and H. W. Stoller defeated H. W. Wilmot, 6 and 5.

NORTH SHORE.

Winners in the ball sweepstakes included: Class A—P. R. McCaull, 76—4—72, and C. A. Crane, 81—7—74. Class B—R. T. Metzger, 89—15—74, and W. W. Cruttenden, 89—12—77. Class C—C. H. Ross, 89—17—72, and E. F. Kelly, 95—19—76, and H. Cassidy in class D with 124—36—88.

TAM O' SHANTER.

B. A. Toleson and Lillian Zech won the two ball mixed foursome event with a card of 85—5—80. E. C. Sawyer and Mrs. E. V. Barnes were second with 96—16—80.

SURPRISE

● We promise you a surprise in shaving comfort when you try the Gillette BLUE SUPER-BLADE. Secret tempering methods, a patented center slot, automatic manufacture, exclusive testing equipment —these features and many others contribute to the quality of this excellent blade.

FLORALS DIVIDE DOUBLE HEADER WITH ALL-STARS

Win Opener, 7-6, in 12 Innings; Lose Second, 5-1.

The Duffy Florals and Colored All Stars broke even in a Wisconsin-Illinois league double header at Shewbridge field yesterday, the Florals winning, 7 to 6, in 12 innings and losing, 5 to 1.

DUFFYS.	Ab	R	H	P	A
Muggles,lf	5	0	0	0	0
Laffey,ss	3	1	0	2	4
Conroy,2b	6	1	1	0	4
Baude,rf	6	0	1	5	0
Swan'n,1b	5	0	2	21	0
Moore,cf	3	1	0	0	0
Dvorak,3b	5	1	5	0	4
King,c	3	1	1	6	4
Brice,p	3	1	1	1	3
Kane,cf	0	1	0	0	0
Dempsey,c	2	0	1	1	0
Palmer,p	1	0	1	0	3
	42	7	13	36	22

AL STARS.	Ab	R	H	P	A
Wilson,cf	5	0	0	3	0
Jackson,ss	5	1	1	2	3
Ward,1b	4	1	1	11	1
Bray,c	5	2	2	5	1
Sweatt,rf	4	0	2	2	0
Davis,2b	6	0	2	6	5
Hayes,3b	5	1	1	1	4
Grand'y,lf	5	0	1	4	1
Jones,p	2	0	0	1	1
*Harney	1	1	1	0	0
Lyors,rf	1	0	0	0	0
Curry,p	0	0	0	0	1
Poree,p	1	0	0	0	0
	44	6	11	†35	17

*Batted for Jones in ninth.
†Two out when winning run scored.

All Stars ....000 100 005 000—6
Duffys ....040 000 200 001—7

Error—Curry. Two base hits—Conroy, Bray [2], Swanson. Three base hit—Brice. Stolen bases—Sweatt, Kane, Jackson. Sacrifice hits—Brice, Muggles, Laffey, Jackson, Jones. Struck out—Brice, 4; Palmer, 3; Jones, 1; Curry, 1; Poree, 1. Bases on balls—Brice, 6; Jones, 5; Curry, 1; Poree, 1. Winning pitcher—Palmer. Losing pitcher—Poree.

SECOND GAME.

All Stars ....010 000 004—5 13 1
Duffys ....000 001 000—1 7 1

Batteries—Poree and Bray; Maley and Dempsey.

BLUES, MILLS SPLIT.

Chicago Mills defeated the Madison Blues, 4 to 1, in the second game of a double header at Mills' stadium yesterday to remain in first place in the Wisconsin-Illinois Semi-Pro league. The second place Blues won the opener, 14 to 12.

Madison ....203 101 205—14 18 2
Mills ....200 011 008—12 16 2

Batteries—Krueger and Smith; Paddock, Haas and Stokes.

SECOND GAME.

Madison ....000 000 001—1 5 1
Mills ....000 011 02*—4 8 0

Batteries—Goff and Smith; Sullivan and Goldwaite.

WEAVERS WIN PAIR.

The Buck Weaver Cooneys won a double header from the House of David baseball team yesterday on St. Rita field, 9 to 4, and 9 to 5. Scores:

Weaver Cooneys ....035 100 00*—9 8 1
House of David....200 011 000—4 12 5

Batteries—Stewart and Lenzi; Hagan, Berndt and Deal.

SECOND GAME.

Weaver Cooneys ....013 200 210—9 11 2
House of David....100 000 040—5 5 2

Batteries—Brosius and Standaert; Daisy and Deal.

SQUARES WIN TWO.

Logan Square advanced in the Wisconsin-Illinois league standing yesterday when it defeated the Chicago Firemen, 3 to 2, and the Chicago Giants, 5 to 3, in a three-way double header at Logan Square.

Chicago Firemen ....001 000 001—2 6 0
Logan Square ....000 021 00*—3 9 1

Batteries—Schmidt, Tafel and Dorscy; Vaughn and Witry.

SECOND GAME.

Chicago Giants ....300 000 000—3 6 1
Logan Square ....000 400 01*—5 12 3

Batteries—Mitchell and Williams; Hollabird and Olson.

GRAYS WIN, LOSE.

After fifty-four year old Smokey Joe Williams pitched and batted the Homestead Grays to a 7 to 4 victory in the first game, Cole's American Giants came back to win the second game, 4 to 2, at the American Giants ball park yesterday.

Pittsburgh ....300 200 200—7 15 0
American Giants ....000 001 300—4 12 1

Batteries—Williams, Britt, Salmon, and Perkins; Foster and Hines.

SECOND GAME.

Pittsburgh ....000 001 001—2 7 2
American Giants ....100 300 000—4 8 1

Batteries—Salmon and Perkins; M. Powell and Brooks.

CHICAGO TEAM IS ELIMINATED FROM PRINTERS' MEET

St. Paul, Minn., Aug. 14.—(AP)—Cincinnati won its fourth straight game without a loss in the Union Printers' international baseball tournament today, defeating the Twin Cities team, 5 to 0.

Baltimore lost its second game and was eliminated from the tournament when it was walloped by New York, 22 to 8. Washington, the 1931 champion, beat Chicago, 10 to 6. The Chicagoans, who also were eliminated, made nine errors.

COOL is the word

• for Summer Trips by Greyhound

• Fresh breezes through wide windows.
• Most frequent schedules—convenient hours.
• More cities and vacation spots served than by any other travel way.

and EXCURSIONS
Lowest ever—Good every day
60 Day Return Privileges

New York	$29.65	Los Angeles	$62.10
Detroit	6.00	St. Louis	6.00
Toledo	7.50	Milwaukee	3.00
Battle Creek	3.60	Minneapolis	14.40
Kalamazoo	3.15	Madison	4.50
Dallas	31.50	Dubuque	5.50
Niagara Falls	16.15	Wiscon. Dells	7.00
Washington	26.25	Lake Geneva	3.00
Cleveland	12.00	Yellowstone	52.50
Muskegon	6.00	Denver	37.80
Indianapolis	6.00	Kansas City	15.00

Phone WABash 7700

Union Bus Depot, 1157 S. Wabash. Loop Depots, 164 N. State, 112 W. Randolph, 503 West Madison. South—6302 Stony Island Ave. North—Wilson and Broadway.

GREYHOUND Lines

CHICAGO DAILY TRIBUNE: MONDAY, AUGUST 15, 1932.

NEW YORK WEEKLY CURB MARKET

Week ended August 13, 1932.

Total sales for week.....7,731,172
Same week year ago.....1,264,705

Total sales 1932 to date.....81,940,090
Total sales 1931 to date.....73,152,556

	Sales.	High.	Low.	Close.	Net chge.
Acetol Prod A	100	5¾	5¼	5¼	+ 1/4
Acme Steel	50	12	12	12	+ 1/4
Adlume M i p	80	70	68½	70	+ 3¼
Ainsworth	200	5	5	5	+ 1/4
Air Inv cv pf	200	2¼	2¼	2¼	+ ...
Ala Gt Sou	25	11	11	11	- 1/4
Ala P $7 pf	110	73½	72	73	+11
Allied Mills	200	4¼	4	4¼	+ 1/4
Allied Pd	600	65	62¼	65	+ 5
Allied Strs Com	17,400	61	45¼	50½	- 4¼
Do pfd	200	60	60	60	+16
Alum Goods	200	9¼	9	9¼	+ 1/4
Do pfd	100	26¼	26¼	26¼	+ 1/4
Am D war	100	4	3¾	3¾	+ 1/4
Am Beverage	4,500	6¼	6	6¼	+ 1/4
Am Capital B	100	6½	6	6½	+ 1/4
Do pr pfd	100	33	31	31	+ 3
†Am Cigar	400	130	130	130	+ 3
Am Cit P&LA	800	39	37½	39	+ 3
Do P&LB	12,600	4	2¼	3½	+ 1/4
Am C Pow A	3,200	½	½	½	+ 1/4
Do $6.50 pfd	50	1	1	1	- 3½
Do B	6,300	½	½	½	+ 1/4
Am Corp	100	¼	¼	¼	+ 1/4
Am Cyan B	28,400	4¾	3½	4	- 1/4
Am Dept St	1,000	½	½	½	+ 1/4
Am D Ry pref	75	76	76	76	+ 3
Am Equities	600	2¾	2¼	2¾	+ 1/4
Am & F P w	53,400	3½	3	3½	+ 1/4
Am Founders	7,500	7¼	3	5½	+ 2¼
Do 1st pf D	100	13	13	13	+ 1/4
Am Gas & El	127,300	31¼	25¾	28¾	+ 2¼
Do pfd	100	88	88	88	+ 6
Am Invest	7,100	3¾	3	3¾	+ 1/4
Do war	1,800	¼	¼	¼	+ 1/4
Am Laund M	300	15	14	14½	+ 1/4
Am L & T	14,000	22¾	19¾	20¼	+ 1/4
†Am L & T pf	100	23	23	23	+ 6¾
Am Mfg Co	2,300	¾	¾	¾	+ 1/4
Am P C	500	1	1	1	- 1/4
Am Super P	173,700	4¾	4	4	-13½
Do 1st pfd	3,800	5¼	5	5¼	+ 1/4
Do pfd	300	30	30	30	+10¼
Am Thread pfd	100	21½	21½	21½	+ 1/4
Am T&SB vtc	200	¼	¼	¼	+ 1/4
Apr Trevor	125	2	1¾	1¾	- 1/4
Arn Yvette	500	1	¾	¾	- 1/4
Anglo-Chi Nit	1,500	¾	¾	¾	+ 1/4
Arctur Rad T	200	1	1	1	- 1/4
Ark Nat Gas	700	2¼	2¼	2¼	+ 1/4
Do A	19,300	2¼	2	2¼	+ 1/4
Do pfd	600	4	3¾	4	+ 1/4
Ark P&L pfd	10	57	57	57	+ 5
Armstrong Ck	1,450	7¾	6¾	7¼	+ 1/4
Art Met Wks	200	1¼	1¼	1¼	+ 1/4
As El Ind	300	3¼	3¼	3¼	+ 1/4
Do A	38,100	5	2¾	4	- 1/4
Do B	3,200	6¾	2	4¾	+2¾
Do war	13,800	1¼	¾	1	- 1/4
As Rayon	100	1¾	1¾	1¾	+ 1/4
As Tel Ut	200	2¼	2	2	- 1/4
Atl Soc Corp	400	8	8	8	+ 1/4
Atlas Pl	1,700	2¼	1¼	2¼	+ 3/4
Atlas Corp	23,200	7	6	6¾	+ 1/4
Do pfd A	36	34¼	35	35	+ 1/4
Do war	14,400	5	4¾	5	+ 1/4
Babcock & W	75	37	35	35	- 1
Autom Vot M	1,100	3¼	2¾	3¼	+ 1/4
Axton Fish A	100	35	35	35	+ 5

	Sales.	High.	Low.	Close.	Net chge.
Bell Tel Can	300	81	79	81	+ 3
†Bell T Pa pf	100	106	106	106	+ 9¾
Ben Ind L	1,500	9¼	8¼	9¼	+ 1¼
Bliss E w	900	3	3	3	+ 1/4
Blue Ridge	9,900	2¼	1¾	2¼	+ 1/4
Do cvt pfd	7,200	26¼	23¾	25¾	+ 2¼
†Bos & A R R	10	93¼	93½	93½	-78¾
Borne Scr	200	7	7	7	+ 1/4
Bras Tr & L	1,100	9¾	9	9	- ¾
Bridgeport M	100	⅝	⅝	⅝	+ 1/4
Brillo Mfg A	300	18	18	18	+ 1/4
Br Am Tr B	700	15½	15¼	15½	+ ¾
Do rct	200	15½	15¼	15½	+ ¾
Brit Celan	75	66¼	65	66¼	+ 7/8
Buckeye P L	200	25¾	24¾	25¾	+ 1
Buf N&EP pf	2,300	22¼	18½	22	+ 1
Do 1st pfd	200	86	86	86	+ 2
Bulova Wat pf	400	12½	10	12½	+ 3
Bunk Hill & S	625	18	17¾	18	+ 1/4
Do vtc	75	18	18	18	+ 2
Burco	100	¼	¼	¼	+ 1/4
Burma Ltd	1,000	1¾	1¾	1¾	+ ⅛
Butler Bros	800	3½	1¾	2¾	+ 1/4
Bwana M'Kub	300	¾	¾	¾	+ 1/4

	Sales.	High.	Low.	Close.	Net chge.
Cab R T vtc	600	⅝	⅜	⅝	+ ⅛
Cab & W A	400	⅝	⅜	⅝	+ ⅛
-Do B	100	⅝	⅜	⅝	+ ⅛
Compe Corp	100	2	2	2	+ 1/4
Can Marc Wir	20,400	1¾	1	1¾	+ ⅜
Carib Syn	1,500	1¾	1	1¾	+ ⅜
Carnation	1,800	12	11½	12	+ ⅜
Carrier Corp	1,500	9¾	7¾	9	+ 1¼
Celanese 1st pf	100	15	15	15	+ 3
Do pfd	250	30	30	30	+ 3
Celluloid	200	1¾	1¾	1¾	+ 1/4
Do 1st pfd	150	20	20	20	+ 1
CentHG&E vtc	400	13¼	13¼	13½	+ ...
CentPSerDel	5,000	¼	¼	¼	+ 1/4
Do A	9,500	1¼	1	1¼	+ ⅛
CentIndPw pf	10	25½	25½	25½	-36¼
Do 1st pf D	100	13	13	13	+ 1/4
Am Gas & El	127,300	31¼	25¾	28¾	+ 2¼
Do pfd	100	88	88	88	+ 6
Am Invest	7,100	3¾	3	3¾	+ 1/4
Do war	1,800	¼	¼	¼	+ 1/4
Am Laund M	300	15	14	14½	+ 1/4
Am L & T	14,000	22¾	19¾	20¼	+ 1/4
†Am L & T pf	100	23	23	23	+ 6¾
Am Mfg Co	2,300	¾	¾	¾	+ 1/4
Am P C	500	1	1	1	- 1/4
Am Super P	173,700	4¾	4	4	-13½
Do 1st pfd	3,800	5¼	5	5¼	+ 1/4
Do pfd	300	30	30	30	+10¼
Am Thread pfd	100	21½	21½	21½	+ 1/4
Am T&SB vtc	200	¼	¼	¼	+ 1/4
Apr Trevor	125	2	1¾	1¾	- 1/4
Arn Yvette	500	1	¾	¾	- 1/4
Anglo-Chi Nit	1,500	¾	¾	¾	+ 1/4
Arctur Rad T	200	1	1	1	- 1/4
Ark Nat Gas	700	2¼	2¼	2¼	+ 1/4
Do A	19,300	2¼	2	2¼	+ 1/4
Do pfd	600	4	3¾	4	+ 1/4
Ark P&LA pfd	10	57	57	57	+ 5
Armstrong Ck	1,450	7¾	6¾	7¼	+ 1/4
Art Met Wks	200	1¼	1¼	1¼	+ 1/4
As El Ind	300	3¼	3¼	3¼	+ 1/4
Do A	38,100	5	2¾	4	- 1/4
Do B	3,200	6¾	2	4¾	+2¾
Do war	13,800	1¼	¾	1	- 1/4
As Rayon	100	1¾	1¾	1¾	+ 1/4
As Tel Ut	200	2¼	2	2	- 1/4
Atl Soc Corp	400	8	8	8	+ 1/4
Atlas Pl	1,700	2¼	1¼	2¼	+ 3/4
Atlas Corp	23,200	7	6	6¾	+ 1/4
Do pfd A	36	34¼	35	35	+ 1/4
Do war	14,400	5	4¾	5	+ 1/4
Babcock & W	75	37	35	35	- 1
Autom Vot M	1,100	3¼	2¾	3¼	+ 1/4
Axton Fish A	100	35	35	35	+ 5

	Sales.	High.	Low.	Close.	Net chge.
Cooper-Bess	100	5	5	5	+ 1/4
Do pfd w w	100	3	3	3	+ 1/4
Cord Corp	11,000	3¾	3¼	3¾	+ 1/4
Copper Range	100	23	23	23	+ 1/4
Cor & Rey	1,000	2¼	2¼	2¼	+ 1/4
Do pfd A	1,000	13½	11½	13½	- 2
Cosden Oil	200				
Do pf c o d	100	3	3	3	+ ⅛
Do c o d	200	¾	¾	¾	+ ⅛
Credle Pet	6,000	3	2½	2¾	+ ⅛
Cresson Gold	100	¼	¼	¼	+ ⅛
Crocker Wh	2,500	5¼	4¼	4½	- ¾
Crown C Pet	5,900	¾	¾	¾	+ ⅛
Crown C I A	1,200	2¾	2	2	- ¼
CurtisMfg A	9,300	2¼	1¾	2¼	+ ⅜
Cur-Wr war	26,800	5½	4	5¼	+ ⅜
Cust Mex	11,000	½	½	½	- 1/32

	Sales.	High.	Low.	Close.	Net chge.
Dan Reeves	100	16	16	16	+ 2¾
Darby Pet	100	4	4	4	+ ⅛
Davies & Co	57,400	15	10¾	11¾	+ ⅜
De Forest	11,500	¾	¾	¾	+ ⅛
Derby Oil	100	2	2	2	+ ⅛
Dix Cruci	10	25¼	25¼	25¼	+ 1/4
Det Aircraft	1,500	¾	¾	¾	+ ⅛
Doehler Die	100	1¾	1¾	1¾	+ ⅛
†Dictaphone	250	7¾	7¾	7¾	+ ⅛
Dow Chem	400	32	30	32	+11¾
Driver-Harris	800	2¾	2¾	2¾	+ ⅛
Duke Pw	650	61	61	61	+ 1/4
Duval Tex	300	¾	¾	¾	+ ⅛

	Sales.	High.	Low.	Close.	Net chge.
Eagle Pich	600	5	4	5	+ 1
East G & F	700	6¾	6¼	6¾	+ ⅛
Do pfd	50	53½	52½	52½	+13¾
EastStaPw B	7,100	3¼	3	3	- ⅛
Do pfd	25	11	11	11	+ 1/4
EastUtAs A	200	22	21½	22	+ 1/4
Do cv	600	2¾	2¾	2¾	+ 1/4
Eastern Ut A	700	3¾	2¾	3½	+ 1/4
EasyWMach B	800	2¾	2	2¾	+ 1/4
Elsasser Elec	4,700	2	1¾	1¾	- ⅛
Elec H & S	443,500	23¾	15½	18¾	+ 3¼
Do pfd	6,800	52¾	45½	45½	- 5¾
Do 5% pfd	2,900	45	41	42	- 3
El Pw Assn	1,500	7¼	6¼	7	+ ⅛
Do A	2,700	7¼	6¼	6	+ ⅛
EIP&L ppt w	24,300	5¼	2½	4¼	+ 2
Do 2d pf A	2,650	19¼	13½	18	+ 5¼
Elec Shares	800	3¾	3¾	3¾	+ 1/4
Do pfd	2,200	38½	36	38	+ 1
EmpDisEl pfd	50	16	16	16	+ 1
EmpG&F 5½p	650	32	24	26	+ 1
Empire Pw	100	10	25%	21	24	+ 3
†Employ Rns	200	18	17¾	18	+ 1
Eureka Pipe	50	24¾	24¾	24¾	— ¼
†Euro El A	1,400	2¾	2	2¾	+ ⅛
EuroEl db rts	2,400	2¼	2	2¼	+ ⅛
Evans Wallo	1,900	¾	¾	¾	+ 1/4
ExcelinA&T	200	3	2¾	3	— ⅛

	Sales.	High.	Low.	Close.	Net chge.
Fairch Av A	500	1¼	1	1¼	+ ⅜
Fed Bak Shop	100	1	1	1	- ⅛
Fed Cap cod	4,000	¾	¾	¾	+ 1/4
Feder Mot	500	12½	10¼	12	+ 3
Fiat rcts	400	6¾	6¼	6¼	+ ⅛
FirstNSt 1st p	200	105	105	105	+ ...
FlaP&L 7% pf	900	45	35	40	+ 5
Flintkote A	100	21¾	21¾	21¾	+ 1/4
FordMCan A	12,400	8¾	7¾	8	+ ⅛
Do B	25	20	20	20	+ 3
Ford Mfg Pw	100	4¾	4¼	4¼	- ⅛
Ford Mot Can	25,800	4¾	3½	3½	— ⅛
Foremost Da	300	¾	¾	¾	+ 1/4
Do pfd	500	¾	¾	¾	+ 1/4

	Sales.	High.	Low.	Close.	Net chge.
Gen Alloys	1,600	1¾	1¾	1¾	...
Gen Avia Corp	5,800	1¾	1¾	1¾	...
Gen El Ltd rct	1,700	7¼	7¼	7¼	+ ⅛
Gen El Ltd rct	1,200	7¼	7¼	7¼	+ ⅛
Gen Fireproo	100	5	5	5	+ 1/4
GenG&E cvpfB	450	12	7	9¼	+ 2¾
GenThEq cvpf	100			0¼	+ 2¾
Ga Pow pfd	50	66¼	65	66¼	+ 7/8
Gilbert A C	200	2	2	2	...
Glen Alden	1,900	18¼	14	14½	- 3½
Globe Underwr	500	3¾	3	3¼	+ ⅛
Gold Seal El	3,900	¼	¼	¼	+ 1/4
Goldfield Cons	400	¾	¾	¾	+ 1/4
Goldmn Sachs	15,200	2	2	2	...
Gorh Inc pfd	50	7	7	7	- 1
Gray Tel P S	350	25	22	24	+ 1
Grazmur	400	13¾	12½	13	+ ¼
Gt Atl & P nv	260	148½	123	123	—24
*Do 1st pfd	80	120	116½	116½	
Gt Lakes D&D	100	10	10	10	+ 2¾
Gt Nor Pap	100	20	20	20	+ 2¾
Greif & Bro	50	8	8	8	- 1
Do Coop A	25	9	9	9	+ 1
Gulf Oil Pa	16,800	41	35	39	+ 1¼

	Sales.	High.	Low.	Close.	Net chge.
Ham Gas vtc	1,600	⅛	⅛	⅛	+ 1/4
HanCandy StA	200	¾	¾	¾	+ 1/4
Hantline	100	5	5	5	+ 1/4
Hecla Min	2,000	3½	3	3½	+ ⅛
Heyden Chem	200	8¼	8	8¼	+ 1/4
Hir Walker	3,800	8¼	8	8¼	+ 1/4
Do pfd	600	8¾	8	8¾	+ 1¼
Holding Coid	100	4¼	4¼	4¼	+ 1/4
Horn A Corp	100	1	1	1	+ 1/4
Horn & Hard	300	24	23	23	+ 1
Hud Bay M&S	63,000	2¾	2¼	2¼	+ ⅛
Humble Oil	800	51½	49	49	- 2¾
Hydro El Sec	4,800	6¾	5¾	5¾	— ⅛
Hygrade Fd	500	3¼	3	3	— ⅛

	Sales.	High.	Low.	Close.	Net chge.
Ill P&L $6 pfd	400	46	35½	46	+13½
Imp Oil Can	9,000	9¾	9	9¼	+ ⅛
Do rec	1,200	9¼	9	9¼	+ ⅛
Ind Tor Pow	700	3¾	3¾	3¾	+ ⅛
Ind Pipe Line	400	4	4	4	+ 1/4
IndpleP&L pfd	50	65	65	65	—22½
Insull Utl	10,100	¾	¾	¾	+ 1/4
Insull Co N Am	3,800	33	30	30	+ 1¼
Insurance Sec	600	1¾	1¾	1¾	+ ⅛
Insurance Inc	10,800	2	1¾	1¾	+ ⅛
Intl HydEl pf	200	17	15	16	+ 3
Internat Pet	11,100	11	10	10	- 1
Inter Prod	100			10½	...
Inter Sup Pow	1,700	9	7¾	8	+ ⅛
Inter Util A	700	4	3	3¾	+ 1/4
Do B	4,300	1¾	1¼	1¼	+ ⅛
Interst Equit	1,400	1	¾	¾	+ 1/4
Do cv pfd	300	7¼	6¾	6¾	+ ⅛
†Inter Rosiery	100	6¾	6¾	6¾	+ 1/4
IntPw Del pfd	50	27½	27½	27½	+ 2
Irving Air Ch	200	2¾	2¾	2¾	+ 1/4
Isl Creek Corp	4,200	1¾	1¾	1¾	+ ⅛
Do deb rts	400	¼	¼	¼	+ 1/4

	Sales.	High.	Low.	Close.	Net chge.
JerCP&L pfd	150	72	72	72	+ 1

	Sales.	High.	Low.	Close.	Net chge.
Kirby Pet	700	1	⅝	1	+ ⅛
Kleinert	600	6	4½	6	+ 1½

	Sales.	High.	Low.	Close.	Net chge.
Kress Sh pfd	2,600	10	10	10	
Kolster Brandes	500	3¾	3	3¾	+ ⅛
KoppersG&C pf	25	40	40	40	—35½

	Sales.	High.	Low.	Close.	Net chge.
LakeShr Mines	800	26	25¾	26	+ ⅛
Lefcourt Real	300	2	2	2	+ ⅛
Lehigh C & N	6,700	10¾	9	9	- ⅛
Lerner Stores	200	2¾	2¾	2¾	+ ⅛
Do pfd	100	10	10	12	—35½
Lib McN&L	2,400	2	2	2	- ⅛
Lion Oil	200	3¼	3	3¼	+ ⅛
Lone Star Gas	9,200	8¼	6¾	7¼	+ ⅛
Long Is Lt	800	18	16¾	17¾	+ ⅛
Do pfd	300	80	73½	75	- 2
Do pfd B	175	65	61	65	+ 3
Louis L & E	11,800	1	¾	¾	+ 1/4

	Sales.	High.	Low.	Close.	Net chge.
Mapes Cons	100	28	28	28	+ 3
Marion S Shov	200	1¾	1¾	1¾	— ⅛
Mass Util Asso	400	2	1¾	1¾	— ⅛
Do cv pfd	10,500	20¾	19¾	20	+ ⅛
Mavis Bott A	1,300	¾	¾	¾	+ 1/4
Mead John	1,400	46	45	46	+ ⅜
Memphis NG	1,000	3½	3½	3½	+ 1/4
†Mercantt Strs	100	10¾	10¼	10¼	+ 1/4
Michigan G&O	100	1	1	1	+ 1/4
Mid StPetAwte	500	1¼	1¼	1¼	+ ⅛
Do B vtc	1,500	¼	¼	¼	+ 1/4
Mid West Util	19,600	1	¾	¾	+ 1/4
Do pf xw	200	1¾	1¾	1¾	+ ⅛
Mining Co Can	300	1	1	3	- 1
Mo-Kans P L	4,500	1¼	1¼	1¼	+ ⅛
Mohawk-H pf	225	85	79¾	83	+18
Monigom WA	340	55	50¾	55	+ 5¼
Montreal LHP	100	20½	20½	20½	- 1
Moore Cp Ltd	100	5¼	5¼	5¼	+ 1/4
Morison El Su	100	5	5	5	+ 1/4
Mount Prod	2,600	4¾	4	4¾	+ 1/4
†Mount StT-T	10	88½	88½	88½	+ 1

	Sales.	High.	Low.	Close.	Net chge.
Nachman Sprg	100	6	6	6	+ 2¾
Nat Am Co	700	3	3	3	+ ⅛
Nat Avia	6,200	3¼	3¼	3¼	+ ⅛
Nat Bond&Sh	1,000	26¼	25	25	+ ¼
Nat Dairy pfA	200	26	24	24	+ ¾
Nat El Pow A	2,000	2	1	1	+ 1/4
Nat Food A vw	100	2	1	1¾	+ 1¼
Nat Fuel G	2,000	13	12½	12½	— ¼
Nat Investors	5,800	1¼	1	1¼	+ 1/4
Nat Inv war	600	1¼	1¼	1¼	+ 1/4
Nat P-L 6% pf	1,450	71	65¼	65¾	- ¼
Nat Rub Mch	100	3	3	3	+ 1/4
Nat Screen	100	13	13	13	+ 1
Nat SecInvpf	100	29	29	29	- 5
Nat Service	200	¾	¾	¾	+ 1/4
Nat Sug Ref	700	24¾	23	23	+ 1¼
Nat Trans	1,400	9	8	8	- ⅛
Nat Un Rad	100	¾	¾	¾	+ 1/4
Nauheim Phpf	100	1	1	1	+ 1/4
Nelson H Corp	300	6	4¼	6	+ 2¼
New Bradford	100	¾	¾	¾	+ 1/4
New E Pow pf	990	38	35	37	+ 3¼
N J Zinc	2,400	31	29¼	29¼	- 1¾
N Mex & Ariz	400	1	1	1	+ 1/4
Newmont Min	12,600	15¾	12	14¼	+ 1¾
N Y Ship Fd	1,400	3¼	2¾	3¼	+ 1/4
N Y Steam	300	43	42	43	+ ⅛
N Y Tel 6½ pf	600	113	112	112	+ ⅛
N Y Transit	2,600	4¾	4¼	4¼	+ ⅛
Niag Hud P	28,100	15¾	13¾	13¾	+ ⅛
Do A war	4,200	1¾	1¾	1¾	+ ⅛
Do B war	800	3¾	3¾	3¾	+ ⅛
Niag Sh Md B	2,300	3	3	3	+ 1/4
Niles-Bem-P	200	7	6½	7	+ ⅛
Nipissing Min	3,900	1¼	1¼	1¼	+ 1/4
Nordon Ltd	100	¼	¼	¼	+ 1/4
Nor Am Ut S	200	1	1	1	+ 1/4
Nor Cen Tex pf	200	1½	1½	1½	+ ⅛
Nor Europ Oil	1,500	¼	¼	¼	+ 1/4
Nor Pipe L	400	2	2	2	...
Nor States PA	1,400	58	53	58	+ 6
Nor StatPfpf	50	74	74	74	+ 6

	Sales.	High.	Low.	Close.	Net chge.
Ohio Cop	6,700	¼	¼	¼	+ 1/4
†Ohio Edi pf	25	66¾	66¼	66¼	—11¼
Ohio Oil pf	2,100	78	78	78	+ 3
Oil Stocks Ltd	400	4¼	4	4¼	+ 1/4
Okla Nat G pf	50	4	4	4	+ 1/4

	Sales.	High.	Low.	Close.	Net chge.
Pac Fin of Cal	200	4¼	4	4¼	— 2¾
Pac G&E 1pf	1,300	24½	22½	22½	— 1½
†Pac Lgt pf	100	92	92	92	+12
Pan-Am Airw	400	18	17¾	18	+ 1/4
Pan Am F P A	100	34	34	34	+ 2
Pantepec Oil	1,000	¾	¾	¾	+ 1/4
Paramt Mot	600	3	2¾	2¾	+ 1/4
Parke Davis	600	17¾	16¼	17	+ ⅝
†Patterson-S	100	17	17	17	+ ⅝
†Parker Rust-Pr	1,100	20¼	18½	19¼	+ 1/4
Pennroad	20,700	2¾	2¾	2¾	+ 1/4
Pa Wat&Pow	700	46	44	44	—11¾
Pepperell	100	30	25¾	30	+ 4¾
Phila Co	300	11	10¾	10¾	+ 1/4
Phil Morr Cons	7,100	1¾	1	1¾	+ ⅜
Phoenix Sec	800	¼	¼	¼	+ 1/4
Do pfd	200	2	2	2	+ 1/4
Pierce Gov	200	1	1	1	+ 1/4
Pilot Radio	2,200	2	1	1	+ 1/4
Pion Gold M	8,700	2¾	2¾	2¾	+ 1/4
Pitney-Bow	800	3¼	3¼	3¼	+ 1/4
Pitts Lake E	400	42	36	36	+ 1
Pitts Pl Glc	300	17	16¾	16¾	+ 1/4
Plymouth O	4,700	10½	9	9	— ¾
Polymet	3,200	4	4	4	+ 1/4
Powdrell & Al	100	6	6	6	+ 1/4
Premier Gold	2,900	¾	¾	¾	+ 1/4
Prod Exp	500	¼	¼	¼	+ 1/4
Pruden Inv	2,800	4¾	3¾	4¾	+ 1/4
†Do pfd	200	65¼	65	65	+14½
Pub Svc N Ill	200	47	47	47	+18
Pub Ut hold w	6,800	5	5	5	+ 1/4
Do x w	8,400	¾	¾	¾	+ 1/4
Do pfd	1,500	3	2	2	+ 1/4
†Puz S P pf	10	38½	38½	38½	+ 3½
Do 5 pfd	200	43½	37	42½	+ 5¾
Pure Oil pfd	100	53¼	51	53¼	+ 3½

	Sales.	High.	Low.	Close.	Net chge.
Quaker Oats	50	88¾	88	88¾	— 1¼

	Sales.	High.	Low.	Close.	Net chge.
Radio Prod	2,100	1¼	1¼	1¼	+ ⅛
Railroad Sh	1,000	1	1	1	+ 1/4
Ry & Lt Sec	100	8½	8½	8½	+ 1½
Raytheon vtc	100	2¼	2¼	2¼	+ 1/4
Reiter-Fos	100	2½	2½	2½	+ ⅛
Reliable St	100	2	2	2	...
Rel Ind A	200	2	2	2	...
Rel Mgt	200	1¼	1¼	1¼	+ 1/4
Rep Gas	6,100	2	2	2	+ 1/4
Reybarn Inc	600	1	¾	1	+ ⅛

	Sales.	High.	Low.	Close.	Net chge.
Reynolds Inv	800			¼	+ 1/4
Rhd I P S pfd	100	21	21	21	+ ¾
Rike-Kumler	300	5	5

PRICE OF WHEAT HITS SNAG AT END OF WEEK

British Tariff Barrier Rumor Is Factor.

BY CHARLES MICHAELS.

Active trading, with higher prices in all wheat markets of the world, was experienced early in the week, with a sharp decline in the last few days. The finish was at the lowest of the week.

At the top prices in Chicago were up 10c from the season's low. There was a late break of 5c or more from the extreme top, and the week closed with a distrustful feeling at net losses of 2¾@3⅛c as compared with a week ago.

September wheat in Chicago closed at 51⅝@1¼c, December 55⅛@55c, and May 59⅝@59½c. The advance early in the week threw American markets out of line with all others. On Friday cables reported that Canadian, Argentine, and Russian wheats sold in English markets at 59¾c a bushel, or only slightly above the price for December in Chicago.

Wheat Viewed as Lever.

Apparently the wheat market has been used as a lever by which other grains might be advanced to levels which would give the farmers more money, as every cent counts with them. As prices advanced pyramids were built by large speculators, but when outside buying power, which had largely increased, showed signs of falling off bullish enthusiasm waned and a realizing movement started, resulting in a break, which was accelerated at the last by big pyramiders unloading their lines.

A disturbing factor at the close was the rumor that Britain would impose a 6c wheat tariff that would give Canada a 3c differential as an advantage over the United States in selling in English markets. Traders considered that rumor as bearish. A leading operator suggests that England cannot consume all the 400,000,000 bu or more a year that Canada raises and Canada must look elsewhere for disposition of its surplus.

Hedging sales in the American northwest were of moderate volume as compared with receipts.

Federal Report Factor.

The government report decreased the yield of spring wheat about 20,000,000 bu for the month. That, however, had little effect as a market factor. The primary movement continues to be small as compared with recent years. Since July 1 it aggregates practically 58,000,000 bu, as compared with 144,000,000 bu for the same time last year.

Visible supply stocks have decreased for weeks. The total is largely under last year's. Foreign crop news was less favorable, particularly from Russia. Should late reports from there of reduced yields and probable small exportable surplus be confirmed it may have a strengthening influence on other markets. World shipments continue small and supplies on ocean passage to Europe are materially lighter than last year. Should anything happen to necessitate large purchases of American wheat by importing Europe it would be a great help to American and Canadian markets.

Details of Market.

Prices for the week follow:

	Sept.	Old Dec.	May.
Monday	53⅝-56	57 -59¾	61½-63⅞
Tuesday	53½-55¼	57¼-58⅝	61½-63⅛
Wednesday	54⅝-56⅝	57⅜-60¼	62¼-64½
Thursday	53⅜-55⅝	57⅜-59⅝	62 -63¾
Friday	52¼-54½	56 -58	60¼-62⅞
Saturday	51⅛-52⅝	54⅝-56¾	59⅝-60⅞
Week	51⅛-56⅝	54⅝-60¼	59⅝-64½
Prev. week	48⅜-54⅝	51½-57⅜	56 -62¼
1931	40½-51⅝	52½-55	57 -59⅝
1930	87⅝-93½	93⅜-101⅛	100⅝-106⅝
Season	40⅜-93½	40⅜-60¼	56 -64½
1931	47⅜-73¼	51⅝-69	56⅝-59⅝

Corn Trade Mostly Bearish.

Based on the government report, suggesting 2,820,000,000 bu of corn, or 176,000,000 bu less than indicated in July, there will be plenty of corn. Last year's crop was 2,563,000,000 bu. There are large stocks of old corn in the country. At present that corn is being sold by farmers in Illinois at 23 to 25 cents, their aggregate sales to Chicago buyers for the week being over 2,500,000 bu, and it will be moved in the near future.

Consumptive demand for corn is not heavy, although shipments from Chicago have been large, but it was simply a removal to eastern markets, largely for storage purposes.

Price action of futures was erratic with a bulge following issuance of the government report, and a good break later. At the close net losses for the week were ⅝@1c, except for May, which gained ⅛c net, and closed at 37½c as compared with 32⅞@33c for December and 31⅝@31½c for September. Prices for the week follow:

	September.	December.	May.
Monday	32¼- 33⅝	33 -34⅝	37⅛- 39¼
Tuesday	31⅝- 32⅝	33 -33⅞	37⅝- 38¼
Wed.	31⅞- 32⅝	32⅝-34⅛	37⅛- 38
Thursday	31⅝- 32⅝	32⅝-34½	37⅝- 38⅝
Friday	31⅝- 33	33 -34½	37⅝- 39
Saturday	31½- 32⅝	32⅝-33⅝	37⅛- 38⅝
Week	31⅝- 33⅝	32⅝-34⅝	37⅛- 39¼
Pr. week	30 - 32⅝	30⅝-33⅝	34⅝- 37⅛
1931	46⅝- 64⅛	38⅝-41⅝	43¼- 45⅛
1930	94⅝-1.01	90⅛-98	93⅛-1.01
Season	30 - 45¼	30½-39⅝	34⅜- 39½
1931	45⅝- 73¼	38⅝-56⅝	43¼- 49

Oats Lowest in Years.

The lowest prices in years were made on oats in Chicago last week with the close at around the bottom due to hedging pressure exceeding the absorbitive ability of the speculative trade. Receipts were heavy and they may continue for a week or so but the consumptive demand is only fair. Large shipments are being made from Chicago via lake to eastern markets for storage purposes. At the close losses were 1⅛ to 1⅛c. September 16⅝ to 16⅝c, December 19⅛ to 19c, and May 21⅛c. Prices for the week follow:

	Sept.	Dec.	May.
Monday	18 -18⅝	20½-21	22¾-23½
Tuesday	17⅝-18⅝	19⅞-20⅝	22⅝-23
Wednesday	17⅛-18	19⅝-20¼	22¼-22⅝
Thursday	17¼-18	19¼-20⅛	22⅜-22⅝
Friday	17 -17⅛	19¼-19⅝	22¼-22½
Saturday	16⅝-17¼	19 -19⅛	21½-22¼
Week	16⅝-18⅝	19 -21	21⅝-23½
Prev. week	16⅝-18⅝	19⅜-20½	22 -23
1931	21⅝-23⅜	23⅜-24⅝	26 -27⅜
1930	36⅝-42	42 -45⅝	46⅝-48⅜
1931	21½-31¼	22⅜-33⅛	26 -29
Season	16⅝-36⅝	19 -45½	21⅛-48⅜

Act Today on Kreuger Deal in Stockholm

[Chicago Tribune Press Service.]

New York, Aug. 14.—Conferences will begin tomorrow in Stockholm, Sweden, among representatives of the Swedish government, United States and French creditors and British security holders of the Swedish Match company to determine the ultimate fate of that company prior to the expiration of the moratorium on Aug. 31.

When the conference convenes it is expected to have the final report of the British auditors, Price, Waterhouse & Co., and the Swedish investigators, upon which to formulate plans and base conclusions. All the interests represented, to which may be joined, if advisable, Swiss and other nationals, are desirous of effecting a prompt reorganization of the company.

J. Wallenberg and B. G. Prytz, leading Swedish finanficiers, and Assar Gabrielsson and other government appointed managers of Swedish Match, are expected to be the principal representatives of their country at the conference. Ferdinand Eberstadt, assistant to Owen D. Young at the Paris reparations conference and present head of F. Eberstadt & Co., New York, will represent the American banking creditors of Swedish Match, seventeen in number. Delegates of other countries are not yet known here.

Purpose of Meeting.

The primary purpose of the meeting will be an endeavor to keep intact the Swedish Match properties, including directly held properties in several foreign countries. The fate of Kreuger & Toll is of no concern at this conference. On the contrary, the placing of the late Ivar Krueger's company into bankruptcy following the enactment of special Swedish bankruptcy laws foreshadows a segregation of the match properties from the banking, telephone, gold mining, real estate, iron ore and other properties of the Kreuger & Toll group.

The fate of the Swedish Match company is a matter of the highest economic and political concern to Sweden. The company is the only one of the three chief Kreuger companies to bear the national name. It is distinctly a matter of national pride to keep the company intact and its products on the world's market. The creditors view it as their interest to adhere to this policy insofar as it is possible to offset the concrete and abstract losses resulting from the Kreuger suicide and the events leading to it.

May Try a Merger.

The next important step will be attempt to gain the assent of International Match interests to a joint reorganization or merger or close affiliation or some sort of operating arrangement. There is no plan at present providing any basis for negotiations to bring about coöperation in one of these degrees, but a representative of the American trustee in bankruptcy for International Match, the Irving Trust company, has been invited to attend the meetings.

In general, the viewpoint from this side of the Atlantic is that the Swedish Match group must set its own house in order and furnish tangible and complete data upon which a reunion of collaboration with International Match can be presented to representatives of creditors, security holders and others at interest. No such data are available but it will be the purpose of the Stockholm meeting to provide information as early as possible.

Bumper Crops May Give Work to Railroad Men

New York, Aug. 14.—(AP)—Railroad officials, anticipating large movements of bumper crops in the west, middle west and south, said they contemplated calling furloughed men back to work. The Pennsylvania railroad said 2,000 employés already have been returned to their jobs and other lines expected to add men as the crop movement started.

New York Central Reports Deficit of $9,372,297

New York, Aug. 14.—(AP)—The New York Central Railroad company today reported for the three months ended June 30 a net deficit of $9,372,297, compared with net income of $4,662,209 in the corresponding period of 1932. For the six months to June 30 there was a deficit of $11,051,143, against net income of $4,517,296.

Average Daily Closing Prices of 50 Leading Stocks on the New York Stock Exchange

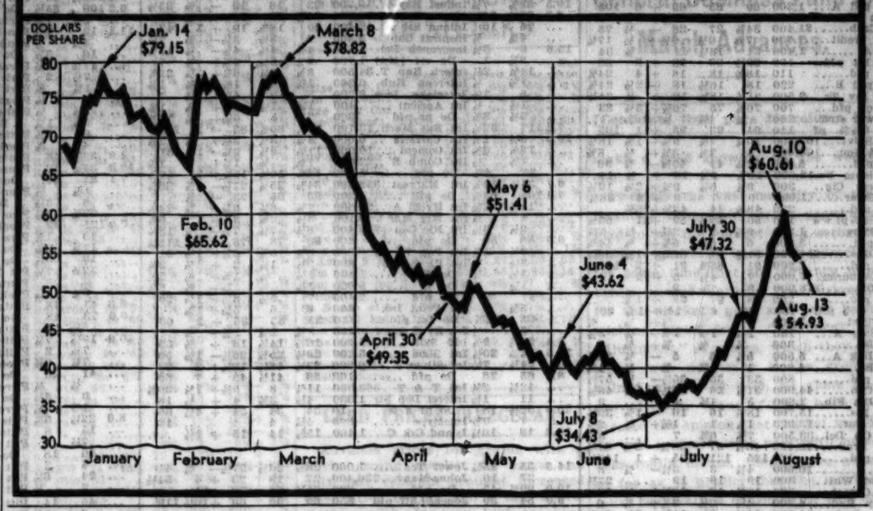

WHOLESALE BUSINESS IN CHICAGO DISTRICT BOOMED BY MEETING

Cheering news continued to pervade Chicago and the Middle West last week, the principal beneficiary in actual dollars and cents being the wholesale trade selling to clothing, department, arts and giftwares, jewelry and similar retail outlets, according to trade observers of the Chicago Association of Commerce.

The increase of twenty-five per cent in the number of buyers at the Interstate Merchants' Council semi-annual buying event sponsored by the Chicago Association of Commerce was made significant by the relatively large orders the buyers left behind them. In addition to current business advance orders were placed at today's favorable prices in anticipation of autumn and winter increases. Wholesale houses awaited expectantly for a new buying wave of smaller proportions from a group of Texas buyers, due here this week by reason of exceptionally low fares arranged at the last minute by the Chicago Association of Commerce domestic trade and transportation departments.

The wholesale merchants had anticipated an increase but not in the proportions that reached them. They regarded the low point as having been passed five or six weeks ago and had stocked up in hope. Their expectations were exceeded and they will be pressed to accomplish deliveries in the next four weeks and are sure of some activity beyond that time in future orders.

Tank Car for Carrying Solids to Be Exhibited

The recently perfected Dry-Flo car, built by the General American Tank Car corporation, is to be exhibited this week on Chicago and North Western railway tracks at 550 West Kinzie street, between Jefferson and Clinton streets. The exhibit will open tomorrow and last four days. This new car is specially built for carrying dry materials such as cement, lime, food products, cleaning compounds, and many other granular or powdered materials. The car automatically unloads itself.

BUSINESS SESSIONS TODAY

CONVENTIONS.

Brotherhood of Ry. Signalmen..Knickerbocker
National Food Distributors.....Sherman

MEETINGS.

Postoffice Supervisors .....Great Northern
Chicago Steward's Assn.....Palmer house
Coöperative Meat Investigators.....Congress
Mena Technical committee .....Congress
Princes of Syracuse .....La Salle

LUNCHEONS.

Chgo. Assn. of Mrs. Rep.....Palmer house
Chgo. Better Business bureau..Palmer house
Cigars Candy and Fountain Supplies [Credit] .....176 W. Adams-st.
Inland Daily Press .....Morrison
Jr. Assn. of Commerce.....Sherman
Wholesale Jewelers .....Palmer house

[Compiled by the convention bureau of the Chicago Association of Commerce to which please send any additions or corrections.]

GOLD OUTPUT OF TRANSVAAL SETS A RECORD

[Copyright: 1932: By the New York Times.]

LONDON, Aug. 14.—Gold output of the Transvaal in July, amounting to 951,160 ounces, constitutes a new high record for all time, and compares with 959,011 for June, 916,846 for July last year, and with the previous high record of 965,644 reached last May. The seven months' output at 6,666,442 ounces compares with 6,272,720 for the corresponding period in 1931.

Every month this year has shown a substantial increase over last year and last year's record of 10,874,145 ounces should easily be surpassed this year.

Security Commissioners to Meet Sept. 26 at Cincinnati

St. Louis, Mo., Aug. 14.—(AP)—The executive committee of the National Association of Security Commissioners today chose Cincinnati, O., as the place of the association's convention, Sept. 26 to 28.

20 MOST ACTIVE STOCKS

[Traded in for week ending Aug. 23.]

Sales.		Close.	Net chge.
668,600	Gen Motors	12¾	—1¼
533,400	Case J I	46	—3½
528,500	U S Steel	37½	—4
495,200	Am Tel & Tel	105	—3
478,400	United Corp	8¾	+1⅛
466,300	Gen Electric	16¼	—3
402,900	N Y Central	20¾	+1¾
393,500	Mont Ward	10	—2½
389,500	Am Can	58½	+1⅛
363,900	Intl Tel & Tel	9½	+1½
361,700	Chrysler	12	+1¾
358,800	Intl Harvester	27⅛	—1⅜
356,600	Radio Corp	7⅜	— ⅛
307,200	Am & For Pow	8⅜	+3⅜
272,000	Du Pont	32⅜	+4⅛
261,000	Ches & Ohio	19¾	+1⅞
259,800	Westinghse El	31½	—2¾
275,500	Consol Gas	52¾	+1⅛
240,100	United Aircraft	13½	— ⅝
236,400	Johns Manv	23	+4

General Gas Deposit Period Closes Today

New York, Aug. 14.—(AP)—The time for depositing General Gas and Electric corporation 5 per cent serial notes due Aug. 15, 1932, for Northern Pennsylvania Power company 5 per cent bonds, due 1962, or new 6 per cent notes due Aug. 15, 1934, of the General Gas and Electric corporation has been extended to the close of business Monday, Aug. 15.

$411,000 Nord Rail Bonds Drawn for Redemption

J. P. Morgan & Co. are notifying holders of Nord Railway company of France 6½ per cent internal sinking fund gold bonds, due Oct. 1, 1950, that $411,000 principal amount of the bonds have been drawn by lot for redemption on Oct. 1, next.

RAW MATERIALS SHOW ADVANCES SINCE AUGUST 1

New York, Aug. 14.—Despite intermittent reversals during the last week, nearly every commodity vital to world trade and industry has registered a substantial appreciation in value since the beginning of the current month. In view of the fact that the rally in many of the commodities got under way even before the upturn in securities more than a month ago, this record is considered remarkable.

The roster of the staples which have made this encouraging showing includes cotton, wheat, sugar, copper, coffee, corn, rubber, silver, silk, and hides. Accompanying the advancing prices in nearly all cases has been a substantial increase in the trading volumes on the various exchange specializing in these commodities.

TAX SPENDERS BEAR HEAVILY ON FLAT OWNERS

Large Buildings Are Operated at Loss.

BY OSCAR HEWITT.

Chicago tax eaters, who number about 46,000, are pressing hard for the last tax dollar from owners of large apartment buildings, according to the Chicago Real Estate board.

The board has tabulated the income and outgo on 15 apartment houses, all three stories high and ranging in size from 12 to 79 flats each. These are apartment structures of the so-called investment class.

The taxes on these buildings averaged $29.52 per room. All of the expenditures for fuel, gas, electricity, water, and insurance totaled only three-fourths as much as the taxes. This tax of $29.52 a room is impossible, under present conditions, according to the owners.

These 15 structures, with 100 per cent occupancy, have annual rentals of $314,408, but there was a loss of 13 per cent, or $56,393, on account of vacancies and tenants unable to pay rentals, so the gross income was only $258,015, and the owners paid out $204,881 before arriving at any interest or principal payments on mortgage loans.

Outgo for Taxes.

This outgo included $48,150.63 for taxes. This was paid on 1,631 rooms of which 293 were vacant.

Up to the point of interest and mortgage principal payments, the data show that these buildings had a net income of $53,133.55. Farther than that the real estate board has not gone in distributing the information through its weekly publication. Real Estate, but it is well known that there are mortgages on practically all of the apartment buildings in this investment class. Al lof that $53,133 went for interest on mortgages, without anything left to make payments on the principal.

Just prior to last March, Harry S. Cutmore and associates appraised 278 Chicago apartment buildings of 14 flats or more, with a total valuation of $18,539,000. In a speech, Mr. Cutmore—who is now chief deputy assessor of Cook county—said that 96 per cent of these apartment buildings had first mortgage loans of 70 per cent or more of their appraised value. He also said that 75 per cent of these buildings had first mortgage loans in excess of their present appraised value.

True of Other Buildings.

It is almost certain that what was true of the 278 buildings appraised by Mr. Cutmore and associates is also

[Continued on page 22, column 1.]

Bond Market Holds Steady During Week

New York, Aug. 14.—(AP)—The steadiness of bonds, in the face of heavy liquidation of stocks, was the feature of the loans market last week.

Wide fluctuations in railroad issues and a sharp drop in the United States treasury group unsettled the list in the brief Saturday session, but substantial recoveries before the noon hour brought a serene if not altogether happy ending.

Market Gains for Month.

The market had advanced, almost without interruption, for a month and a half. The average low for the year of 60 corporate securities was 57.5 on June 1, while the high of 78.1 was established March 10. Last Saturday the average closed at 71.8.

The low priced speculative rails were the stellar performers during the weeks, advances of several points a day in this group being common. The utilities and some of the industrials also were in demand. The spectacular gainers, however, suffered the largest declines when the long expected reaction arrived.

Federal Issues Affected.

The federal section generally was firm until a ruling by Attorney General Mitchell late Friday, to the effect that currency issued by banks against treasury 3¾'s, 3½'s and 3's under the Glass-Borah bill, must be canceled at the end of the three year period stipulated in the act. Treasury issues, consequently dropped, although the Liberties were comparatively steady.

Foreign obligations followed an irregular trend. The Germans were under some pressure, as were the Japanese. Argentine loans recovered substantially while bonds of France, Great Britain and Italy were fairly firm.

MAKER OF CEREAL FOODS BUILDING BIG NEW PLANT

Battle Creek, Aug. 14.—Immediate construction of a major addition to the Kellogg plants here to provide new manufacturing and other facilities as an expression of confidence in the future and to give further immediate employment was announced here by W. K. Kellogg, founder and president of the Kellogg company. Including the new $250,000 plant, factory improvements and additions now under way, represent an investment of more than half a million dollars. The new plant will be designed by Albert Kahn of Detroit, who also planned the Ann J. Kellogg school here. "We have implicit confidence in the soundness of this country and the return to prosperity," said Mr. Kellogg. "Our business is good now and we expect it to get better steadily."

Indications Point to Best Illinois Corn Crop Since '25

Springfield, Ill., Aug. 14.—(AP)—The survey of the federal and Illinois departments of agriculture indicated the best corn crop prospects for Illinois since 1925.

MARKET ACTION IS PUZZLING TO PROPHETS

Business Fails to Match Advances.

BY FRED HARVEY.

[Chicago Tribune Press Service.]

New York, Aug. 14.—Troubled days have come anew to speculative Wall street. Popular opinion has been scrambled by the stock market's contortions during the last week and for the first time since the big advance got under way back early in July the accredited prophets of the district, except the brokerage house letter writers, find themselves frankly at the crossroads without the semblance of a guidepost. They confess that they have no idea where things are going from here.

Obviously, if the recovery has been predicated solely on hopes of a business revival, as most commenators have been insisting, it is up to business to give some sign of response to the Herculean efforts exerted in its behalf if speculation on its account is to be carried much further, it is submitted. And so far there hasn't been the least discernible stir to signal its appreciation.

Few Gains Shown.

The major indices of business have registered no perceptible improvement in any quarter whatever. Indeed the records show that industrial activity bumped a new low in July about the time the stock market was setting forth to lead the way to Elysian fields, and since that time one of the most important of the accepted gauges of progress—electrical power consumption—has pointed to still lower levels.

The week-end steel reviews tell of a better "inquiry" for steel products, a slight increase in scrap steel prices and a "greater interest displayed in forward requirements," but that is about as far as they let their optimism go. One of the biggest automobile plants of the country is shutting down for three weeks and the sales of other companies are admittedly nothing to crow over.

Sharpest of Year.

Something of these discoveries figured in the sobered comment on the market's abrupt downturn in the last two sessions of the week. The break on Friday was the sharpest of the year, the fifty representative stocks figuring in THE CHICAGO TRIBUNE'S average table suffering a net loss of $4.74. The selling was renewed on a heavy scale in the early trading Saturday, but the bullish forces which have been manipulating prices with such success for the last four weeks gained the upper hand anew toward the last and restored a large percentage of the initial losses in time to

[Continued on page 23, column 5.]

BONDS CALLED FOR REDEMPTION

	Amount.	Price.	Date.
Brazil (U. S. of) 7½% coffee sec. loan of 1952	Entire issue	102	Oct. 1
Marysville land and improvement 1st 7% gold mtg. bonds	Entire issue	101	Sept. 1

A million dollar Bank—doing SMALL things BIG

DEPRESSIONS

—we understand them

for we have helped

thousands of families

to turn their corners.

Personal LOAN & SAVINGS Bank

S. W. Corner MADISON & CLARK Chicago, Ill.

General Gas & Electric Corporation
5% Serial Gold Notes

The offer of the undersigned to exchange the above Notes for Northern Pennsylvania Power Company First Mortgage 5s due 1962, par for par, has been extended until further notice.

All holders of General Gas & Electric Corporation 5% Notes, due August 15, 1932 desiring to make the exchange and who have not yet deposited their Notes should immediately forward them to the undersigned, Room 2308, No. 61 Broadway, New York City, or The Chase National Bank of the City of New York, Depositary, 11 Broad Street, New York City.

The following exchanges may also be made, par for par, with the undersigned or The Public National Bank and Trust Company, 76 William Street, New York City:

For the 5% Notes maturing in 1932:—General Gas & Electric Corporation new 6% Gold Notes, due August 15, 1934;

For the 5% Notes maturing in 1933:—New York Central Electric Corporation 5% First Mortgage Gold Bonds, due 1952;

For the 5% Notes maturing in 1934 and 1935:—Associated Electric Company 5% Gold Bonds, due 1961.

Holders of Notes with early maturities may accept in place of the securities offered them the securities offered to holders of Notes of a later maturity.

Coupons maturing August 15, 1932, if attached to such Notes, will be adjusted in cash by the undersigned.

ASSOCIATED GAS AND ELECTRIC SECURITIES COMPANY, INC.
By: H. R. COBB,
Vice-President.

August 13, 1932.

WE WISH TO ANNOUNCE THE FORMATION OF THE

CONTINENTAL DISCOUNT CORPORATION

with offices at 231 South La Salle Street
Suite 1770

OFFICERS AND DIRECTORS

ARTHUR R. JONES, Chairman
S. E. STEINBERG, President — R. A. SCHOENFELD, Vice Pres.
N. M. PETERSON, Secretary — S. E. PEARCE, Treasurer.

Telephone Randolph 0406

August 15, 1932.

Our Banking Department invites the inquiries of corporations, firms and individuals regarding a

COMMERCIAL or PERSONAL CHECKING ACCOUNT

Commercial loans made to firms and corporations of approved responsibility

THE NORTHERN TRUST COMPANY

NORTHWEST CORNER LA SALLE AND MONROE STREETS

1889 1932

TUNE IN: "The Northerners," Friday evenings, 9:30-10:00 WMAQ

TAX SPENDERS BEAR HEAVILY ON FLAT OWNERS

Large Apartment Houses Operated at Loss.

[Continued from page 21, column 6.]

true of the 15 flat buildings listed by the Chicago Real Estate board.

The $48,150 taxes on these 15 buildings, at the average tax rate, indicates that their assessed value was $718,660. This is 37 per cent of the full appraised value of the 15 structures, so they had an aggregate value figure of $1,942,000, which gives an average cost per room of $1,191.40. Ninety-six per cent of the rooms, mortgazed for only 70 per cent of their full appraised value, would show mortgages totaling $1,305,000. At 6 per cent the interest would total $78,315 a year. So instead of having a net income of $53,133 on the 15 buildings, there was a probable loss of $25,182. This averages nearly $15 per room, with nothing paid on the principal of any mortgages.

Even with a 20 per cent decrease in real estate taxes, which the committee on public expenditures forecasts for 1931 taxes, these 15 investment buildings would have been $9.25 a room in the hole. That is what the real estate men call "impossible."

Another and a more vivid view of the same situation is as follows: At an appraised value of $1,191 per room the taxes of $29.52 per room average 2.48 per cent.

Calls It Impossible.

"That, too, is impossible," said a real estate operator of reputation yesterday, who asked that he be not quoted because of the large real estate interests he represents.

"I'll show you it is impossible. One hundred dollars pinced in a building is just as much $100 as the same amount deposited in a savings account of a bank. Mind you, I am not suggesting a tax on savings, but assume that some assessor attempted to take $2.48 away from the owner of a savings account of $100. Every one would rightfully say that is impossible, yet the depositor would have 52 cents left out of his year's earnings.

"Accordingly, every one recognizes it is impossible to tax 2.48 per cent of the full value when it is money in the bank, but those without experience fail to see that it is just as impossible when it is $100 in an apartment building. Your figures show that these owners, after paying 2.48 per cent taxes, actually lost $9.25 a year on each room, even if there had been a tax cut of 20 per cent.

INVESTORS GUIDE

Inquiries must bear the signature and address of writer. Answers of public interest will be published; those not of general interest will be mailed if stamped, self-addressed envelope is inclosed. Address letters to Investors Guide. Answers are based upon information which The Tribune believes correct, but beyond care in securing it The Tribune assumes no responsibility.

Monday, August 15, 1932.

[Copyright: 1932: By The Chicago Tribune.]

Prudential Insurance Company of America.

I certainly appreciated your analyses of Equitable Insurance company and New York Life. I would also appreciate an analysis of Prudential Insurance company, as one of their solicitors is after me to take out a $10,000 policy, which appeals to me very much.—R. W. B.

Prudential Insurance Company of America was incorporated in 1873 as a stock company. It has since been mutualized. The company is managed by two trustees, Vivian Lewis and James Kerney, for the policyholders. Growth has been rapid and management capable. Policyholders' surplus is sufficient and the mortality rate is favorable. The reserve basis is strong.

Total income in 1931 was $730,545,000. Disbursements, including $89,498,000 dividends to policyholders and $2,912,000 decrease in book value of accurities, were $543,900,000.

Total admitted assets on Dec. 31, 1931, were 2 billion 693 million dollars. Bonds were carried at amortized values and stocks at June 30, 1931, market values. Of total admitted assets 43 per cent was in mortgage loans, 39 per cent bonds, 8 per cent policy loans, 8 per cent stocks, 2 per cent real estate, and 1 per cent cash.

The company has no common stock investments. It had $53,500,000 invested in United States government bonds. The company had to foreclose on 5,000 properties, for a sum of $30,715,000. This represented 2½ per cent of total mortgage loans, 1 billion 152 million dollars. In 1931 the company sold 1,350 properties for about eight million dollars. This sale price represented a small profit.

Less than 1¼ per cent of state, county, and municipal bonds was in default. Two-tenths of 1 per cent of public utility bonds and preferred stocks was not yielding a return. One and six-tenths per cent of railroad holdings were not yielding a return, and less than seven-tenths of 1 per cent of other holdings was not yielding a return.

The company enjoys an excellent reputation.

North Shore Gas.

Will you kindly report on the preferred stock of North Shore Gas company?—J. C. S.

North Shore Gas company, a subsidiary of Suburban Gas and Electric company and part of the North Continent Utilities system, furnishes gas to 37 communities in the suburban district north of Chicago.

Net income in 1931 equaled $11.40 per preferred share, against $10.30 per preferred share in 1930, $10.53 per preferred share, on a smaller number of shares, in 1929, and $9.99 in 1928.

On Dec. 31, 1931, current assets were $739,000 and current liabilities were $268,000.

The preferred deserves a fairly good rating.

NEW YORK WEEKLY STOCK MARKET

Total sales for week ended August 13, 1932.....23,693,420
Same week year ago.....7,697,624
Total sales 1932 to date.....238,134,826
Total sales 1931 to date.....378,491,140

A

Div. yield.	1932 pct. High.	Low.	Description	Sales.	High.	Low.	Close.	Net chge.	Close year ago.
...	9	1½	Abitibi P & P.	5,800	2	1	1¾+	¾	4¼
4.3	24	10	Abr & Straus...	200	17	16	16	+ 1	13½
9.3	96	68	Do pfd	200	75	75	75	+ 3	88½
...	6	1¾	Adams Exp ...07,200		2	1¾	2	+ ¼	3
...	70	22	Do pfd	2,900	51	46	46½	+ 1	32
11.8	30¾	12	Adams Millis ...	7,300	16	15½	16¾+	1¾	29½
...	13	5½	Addressog	1,100	10¼	9½	10¼+	¾	16¾
...	4¾	1¾	Advance Rume.	4,800	4¼	3	3	+ ¼	8¼
17.8	16½	4¼	Affiliat Prod ..12,000		9¼	8	9	+ ¼	8¼
6.0	62½	30¾	Air Reduc	53,100	55	48¾	50	— 1¾	53¾
4.5	19¾	7¾	Air-Way El Ap.	1,400	2¼	2	2	— ¼	17½
...	3½	1	Alaska Jun ..1,87,400		12½	10¼	11½+	1¼	25½
...	6¼	¾	Allegheny 104,400		2¾	1¾	2	+ ¼	17½
...	7¾	¾	Do pf x	1,600	5¼	2	2	— ¾	6¼
...	6¾	¾	Do pf $30w	1,600	5¼	2	2	— ¾	18
...	6¾	¾	Do pf $40ww	1,900	5¼	2	2	— ¾	18
8.5	87½	42¾	Allag Steel	100	14½	12	13	+ ¼	19
6.1	119	96¼	Al Chem & D.165,400		85½	68	72	+ 1	122
...	13¾	4	Do pfd	1,100	115	113	115	+ ½	115½
...	10	4½	Allis Ch Mfg ..42,400		13¾	9¾	10¾	— ½	26
...	1¾	½	Alpha P Cem.	100	7¼	7½	7½	+ ¼	13½
...	10	5¼	Amal Leather	200	5¼	5¼	5¼	— ¼	....
10.5	20¾	12	Do pfd	200	17¾	17¾	17¾	+ ¾	....
...	8¾	3¼	Amerada	5,200	20¾	18	19¼+	¾	97½
...	18¾	5	Am Bank Note	9,500	8¾	6¾	8¼+	1¼	18¾
7.8	47	28	Do pfd	300	17½	14	14½—	2	13¼
...	1¼	¼	Am Beet Sug.	1,000	43	40	40 —	1½	61½
5.0	15¾	1	Do pfd	310	3¼	1¼	1¼ —	¼	3
9.3	90¾	40	Am Brake Shoe	1,600	13¾	12¾	13¼+	¼	34¾
8.0	75¾	20¾	Do pfd	110	75	71¾	75 +	1	97½
6.0	129	83½	Am Can 389,500		57	48¾	50¼+	1¼	97½
...	11¾	3¼	Am Car & Fdy	9,000	11¾	11¾	11¾	+ ¼	24¾
19.4	41½	16	Do pfd	200	24½	23½	24	+ ¼	65
...	6	1¾	Am Chain	100	3¾	3¾	3¾	— ¼	17¼
...	26	7	Do pfd	100	16	16	16	— 2	56
10.8	57½	18	Am Chicle	400	12	11¾	11¾	— ¼	65
...	6	2	Am Cities Pow.	1,700	33	25	25	— 1	65
...	20¾	11	Am Coml Alco.	51,100	20¼	14¾	15½+	¾	47¾
...	6	1	Am Encaus Til.	1,200	2¼	2	2	— ¼	8¼
...	10½	3¾	Am Europ	1,600	8¼	7	7	— 1¼	29¾
...	11¾	3	Am & For P.307,200		11¾	6¾	8¾+	1¾	29¾
...	33	3¾	Do 2d pfd ..7,800		10¼	10¼	10¼	— ¾	51
...	38½	5	Do 3d pfd ..13,600		23½	13	10¾+	7¾	73¾
...	17¾	2¾	Do 2d pfd ..13,700		16¾	8¼	8¾+	1¾	85¾
20.0	6	3	Am Hawai SS.	1,400	5¾	4¾	4¾	— ¼	52
...	13	1	Am Hide & L	2,200	3	2¼	2¼	— ¼	7¾
...	4	¾	Do pfd	2,200	13	11¾	11¾	— ¾	44
10.5	51¾	23	Am Home Prod	8,900	40¾	37¾	38¾+	2¾	63¾
22.2	21¾	7¾	Am Ice	9,100	10¾	8¾	8¾	— ¾	63¾
14.0	68	40	Do pfd	400	43¾	40	43¾+	3¼	60½
...	10½	2½	Am Internat.	114,500	10½	7¾	9 +	1¼	15¾
...	¾	¼	Am-La Fr & F	600	1	¾	¾ —	¼	4
...	1	1	Do pfd	170	2	1¾	2 +	¼	8
20.0	44½	19	Am Loco	5,400	10¼	7¾	7¾ —	1¾	60¾
6.7	22½	7½	Do pfd	1,200	36	34¾	34¾ —	¾	60
...	2¾	1	Am Mach & F.	1,600	13¾	12	12½—	1	33
...	1½	¼	Am Mach & M.	2,700	3	1	2	— ¼	....
...	6¾	1½	Do ctfs	300	1¼	1¼	1¼ —	¼	8¼
...	6¾	1½	Am Metal	11,700	5¼	4¼	4¼ —	¼	8¼
7.0	33	14	Am Met 6% pf	380	17	15	16	+ ¼	12
...	16¾	3	Am Power & L.	112	22½	21	22½	+ 2½	....
...	58	15¾	Do $6 pfd ..8,000		35¾	35¾	35¾	— ¾	97½
17.9	40¾	10	Do $5 pfd ..8,700		31¾	23¾	28 +	¼	97½
...	9¼	3¼	Am Rad Std S.161,600		6¼	6¼	6¼	— ¼	12¾
...	13	3	Am Roll Mill..36,800		10¾	9	9	— ¾	22¾
14.3	20½	13¾	Am Safety Raz	3,100	23¾	20½	21¼+	1¾	50
...	½	⅛	Am Ship & C	1,800	¾	¾	¾	— ⅛	2
15.4	25¾	10	Am Ship Bldg.	20	13	13	13	— ¾	27¼
...	20¼	5¼	Am Smelt & R.81,600		20¼	14¾	15¾+	¾	32
...	55	25	Do pfd	2,900	51	46	46 —	3	84¾
10.0	34¾	21¾	Am Snuff	1,100	36	31	33 +	2¾	90
6.0	103	90	Do pfd	800	31¾	30¾	30¾ —	¾	40
...	13	3	Am Sm Fdrs ..	6,400	9¼	7¾	7¾ —	1¾	15¾
11.7	80	34	Do pfd	80	60	59½	59½ —	¾	97½
6.3	36¾	20	Am Stores	400	35	32	32 —	2	61¾
7.1	30½	13	Am Sugar Ref.	9,200	31	28¾	31¾—	¾	45
8.4	88¼	45	Do pfd	300	87	87	87 —	2	97½
...	7¾	2¾	Am Sumatra Tob.	800	8¾	7¾	8¾+	1	108¾
8.6	137¾	70¼	Am Tel & T.493,200		110¾	103¼	105 —	3	170¾
6.9	80¾	40¾	*Do B	6,300	71	71	72¼—	¾	118¼
5.5	110½	95¼	Do pfd ..117,300		83	71¾	73¾—	¾	118¼
...	25	4	Am Type Fdrs.	300	15	11	11 —	2	22
...	70	10½	Do pfd	100	27	27	27 —	2	130½
9.1	34½	11	Am Wat Wks.	43,500	23¾	21	22 —	1¾	51
11.1	31	11	Do ctf	6,100	22	18	18 —	2	48½
9.0	71	20	Do 1st pfd ...	200	67½	65	67½+	5½	101¾
...	30½	15½	Am Woolen ...13,900		5¾	4	4 —	¼	38
...	¾	¼	Do pfd	11,800	27¾	25¼	25½—	1	88
...	5	2	Am Wtg Wy ctf.	200	¾	¾	¾ —	¼	1¾
...	4¾	1¼	Am Zinc L & S	7,000	3¾	3	3 +	1	....
...	23	10	Do pfd	200	25	25	25 +	6	45½
...	12¾	3	Anaconda 140,000		10¾	7	8¼+	1¼	25¾
12.0	17¼	3¼	Anacon W & C	400	8¾	7	8¼+	1¼	25¾
10.8	74	40	Anchor Cap	4,700	12	10	10½+	¼	20½
...	4	1	Do pfd	60	60	52½	60 +	6	....
...	13¾	7	A P W Paper.	200	2¾	2¾	2¾ —	¼	8¼
7.3	93	83	Areher Dan M..	1,300	12¾	13	13 +	¾	10
15.2	48	24	Armour Del pf.	2,800	48	44	44 +	1¾	98¼
...	2¾	⅝	Arm Ill A.....	53,100	2¾	1¾	2 +	¼	....
...	1¾	⅝	Do B	21,100	1¾	¾	1¾ +	¼	....
...	14¾	3½	Do pfd	6,200	14½	10¾	12¾+	1¾	12¾
...	3	1	Arnold Const.	2,000	2	2	2 —	¼	6
...	7¾	4	Art Metal Const	200	6¾	6¾	6¾ —	¼	17¼
...	2¾	⅝	Assd App Ind	2,900	4¼	4¼	4¼ —	¾	13
...	8½	3	Assd Dry Gds.	10,500	7¾	4¼	4¼ —	¾	9¾
...	34½	20	Do 1st pfd..	300	31¼	30	30 —	1	21
3.1	16½	15½	Do 2d pfd	600	20	19¾	20 —	¼	94½
...	1¾	6½	Assd Oil	100	19¾	19	20 —	¾	94
...	94	17¾	Atch T&S F..173,400		10¾	13¼	16¼+	1¾	....
8.3	86	53	Atchison pf ..	2,100	63¾	50¾	50¾ —	1¾	97½
...	41½	9¾	Atl Cst Line ..	600	15¾	14¾	14¾ —	¾	63
...	12	6	Atl G & W I..	300	12	12	12 —	¾	38
8.9	19¾	8¾	Atl Refin 125,100		12¾	12	12 —	¾	38
8.8	25¼	7¾	Atlas Pow.....	700	13	10¾	10¾+	1¾	38
...	35	4½	Atlas Tack.....	30	68	68½	68½+	¾	87
6.4	151¾	28¾	Auburn Auto.201,100		81	60	63 —	9¾	147¾
...	2	⅝	Do pfd	400	¾	¾	¾ —	⅛	3
...	¾	½	Aust Nich	300	¾	¾	¾ —	⅛	3
...	¾	¾	Autosales	400	¾	¾	¾ —	⅛	3
...	2	⅞	Do pfd	400	2	1¾	1¾ —	¼	3½
...	3½	1¼	Aviation Corp.27,400		3¾	3	3 —	¾	4

B

...	8½	2	Baldwin Loc ..10,900		7¾	6	6½—	¾	14
...	28¾	8	Do pfd	800	21¾	20¼	21¾—	¾	72
...	21¾	3¾	Balt & Ohio...122,300		13½	10	10¾+	¾	72
8.7	99	62	Do pfd	11,000	37¾	20½	14¾+	¾	46½
7.4	20	9½	Bamberger pfd	50	75	75	75 —	3	105
9.9	79¼	50	Bang & Ar ..	3,500	22	21¾	22¼+	¾	105
...	30	10	Do pfd	210	75	70	71 +	2¼	50
...	6¾	3¾	Barker pfd.....	270	16	12	16 +	4	108¼
...	4	3	Barnsdall 90,800		6¾	5¾	5¾+	¼	8¼
17.5	59	35	Bayuk Cigar ...	280	10	5¾	5¾+	¼	8¼
9.1	43¼	10¾	Do 1st pfd ...	100	40¼	40	40 +	5	....
8.4	95	70	Beatrice Cr	9,600	25¼	22¼	22½—	¾	61¾
7.3	44¾	28¼	Beechnut P	400	34	29	33 +	4	61¾
...	...	2¾	Belding Hem.	300	4¼	3½	3½ —	¼	8¼
...	62½	57¾	BelgNRy pt pf	400	61¼	60¾	61¼+	¾	75¼
...	18¾	4½	Bendix Aviat..90,600		10¾	8¾	9¾+	1¼	75¼
...	24¾	5¾	Best & Co 16,400		32	30	30 —	1	223¼
...	24¾	7¾	Bethlehem Stl..60,600		21¾	10¼	10¾+	¾	40¾
...	74	16½	Do pfd	1,100	70	70	70 —	1	101¾
...	10	3½	Blaw Knox	1,100	7¾	7¾	7¾ —	¼	22¾
...	14	6¼	Bloomingdale ..	10	9	9	9 +	¼	17¼
15.6	65	40	Binghamtal pfd	20	45	45	45 —	5	....
9.3	51¼	4¾	Bohn Alum ...16,700		12¾	9	9 —	5	....
...	31	1	†Bon Ami A...	3,200	43	41	43 +13		63
7.1	43½	20	Borden	1,000	32	31	31 —	¾	63
...	12¾	7¾	Borg Warner..32,200		10¾	8¼	8¾+	¼	20¼
...	14¾	4	Boston & Me..	1,200	10	7¾	8 +	¼	20¼
13.6	10¾	4	Briggs Mfg	43,300	9	8¼	9 +	¾	....
...	3¼	¾	Briggs & Strat	800	6¾	6	6¼—	¼	14¾
...	10½	2¾	Brockway Met 4	400	3¼	3¼	3¼ —	¼	....
...	30½	11¾	Brklyn & Qu T	300	15¾	15¾	15¾ —	¾	38
9.8	76¾	31½	Brklyn Un Gas .119,200		28¼	22½	23¾+	1¾	11¾
...	85	46	Do pfd	14,900	66¾	58¾	61 +	2¾	60¾
9.4	36	23	Brklyn Un Gas	7,500	76¾	70	71½+	1¾	115¼
6.7	119½	100	Brown Shoe	600	33	32	32 —	½	40
...	3½	1¼	Do pfd	100	105	105	105 +	1	118
11.7	80	34	Brunswick Bal	900	3¼	2¾	3¼+	¼	8
6.3	36¾	20	Bruns T&Ry S	8,600	25	24	25 +	¾	57½
7.1	30½	13	Bucyrus Erie..	2,300	4	3¾	4 —	¼	6¼
8.4	88¼	45	Do cvt pfd ..	2,300	6	5¾	5¾ —	¼	6¼
...	7¾	2¾	Do 7% pfd..	50	5½	5½	5½ —	¼	14
8.6	137¾	70¼	Budd Mfg	4,900	7¾	6	6 —	¾	104
6.9	80¾	40¾	Do pfd	110	8	6	6 —	¾	3¾
6.9	80¾	40¾	Budd Wheel ..	5,500	6¾	6¼	6¼ —	¼	....
...	7¾	2¼	Bullard Co	8,000	2¾	1¾	2¼+	¼	8¼
...	2¾	1	Bulova Watch.	900	3¼	2¾	3¼+	¼	8¼
...	1¾	½	Burns Bros A.	200	1¾	1¾	1¾ —	¼	....
...	1½	½	Do A ctfs.....	100	1	1	1 —	¼	....
...	1½	½	Do B	300	¾	¾	¾ —	¼	....
...	30	1½	Do pfd	300	¾	¾	¾ —	¼	....
6.0	13	6¼	Burr Ad Mach.48,000		11½	9¾	9¾ —	¾	24¾
...	58	3½	Bush Term	2,200	11½	9¾	9¾ —	¾	....
17.1	85	7¾	Do 7% deb..	1,080	18¾	17¾	17¾—	3	88½
...	1½	12¾	Do pfd	310	43	38	41 +	3	105
...	1½	½	Butte & Sup....	1,200	1¼	1	1 —	¼	1
...	1¾	½	Butte Cop & Z.	800	1¼	1	1 —	¼	1
...	4¾	1¾	Butterick	1,200	3¼	2¼	2½—	¼	12¾
13.2	61	35¼	Byers Co	62,800	17¼	13¾	14½+	¾	33½
...	20	...	Do pfd	20	53¼	53¼	53¼+	7¾	....

C

...	11¾	4¼	Calif Pack	5,000	11½	9½	10 —	¾	23¾
...	1¾	¼	Callahan Z Ld	9,700	1	¾	¾ —	¼	4¼
...	7¼	2½	Calumet & Hec	7,400	4¼	3¾	3¾ —	¼	13¾
10.0	10¼	6	Campbell Wy..	100	5	5	5 —	¼	6¼
...	20¾	7¼	Can D G Ale..37,600		14½	10¾	12 +	¾	13¾
5.9	20	10¼	Canada Pac ...85,500		15¾	12¾	12¾—	2¼	38¾
...	6½	2½	Cannon Mills..	600	18¾	17	17¼+	3½	23½
...	62½	16¾	Cap Adm A	1,200	5¾	4¾	5¼+	¼	16¾
10.8	75	30	Case J I 536,400		62¾	42½	46 —	3¼	68
5.0	15	4¾	Caterpil Tract.56,400		13	9	10 +	1	87¼
...	3¾	1¾	Celanese	600	3¼	2¾	2¾ —	¼	25½
...	2¾	¾	Celotex	1,200	2¾	2¾	2¾ —	¼	8¼
...	7¾	1¾	Do ctf	2,500	3¾	3¾	3¾ —	¼	6
8.8	18	6	Do pfd	110	7¾	3	3¼+	¼	5¼
...	78	7¾	Cent Aguirre ..	4,700	18	16	17¾+	2	22
...	8¾	2¾	Cent Ref N J ..	600	70	63½	70 +	3	22¼
10.1	85	60	Cent Ribbon M	4,500	68	60	60 —	5	....
...	15	...	Do pfd	20	80	68	68 —	5	....
...	3¾	1	Cerro de Pas..56,100		14	8	8 —	¾	38
...	...	...	Certainteed	400	2¾	2¾	2¾ —	¼	6
12.5	31½	1¾	Chacker Cab	7,700	5	4	4 —	¼	16¾
18.2	20¾	9¾	Ches & Ohio..261,500		23¼	17¾	19¾+	1¾	38¼
...	12¾	4¾	Chic Corp	48,300	13¾	9	11½+	1¾	38
...	2	½	Chi & E Ill pf	1,600	2¾	1¾	2¼+	¼	8¼
...	31	5	Chi & N W 55,200		27¾	21	21 —	1¾	27¼
...	4¾	1¾	Do pfd	1,500	15	12	13 —	1	27¼
7.1	15½	2½	Chi Gt West..	6,400	3¾	3¼	3¾ +	¼	8¼
...	5¼	¾	ChiMStP&P	9,200	8¾	7	7 —	¾	23¾
...	6¾	¼	ChiMStP&P pf.	29,100	3¾	2¾	2¾ —	¼	8¼
...	6¾	1	Chi Pneu T...	25,400	6	3¾	3¾ —	¼	8¼
...	11¾	2¼	Do pfd	7,400	9	8	8 —	¼	8
...	16¾	1¾	C R I & P ...	18,600	8¼	5	6 +	¼	40
...	24¾	2	Do 6% pfd..	1,700	11¾	8	10¾+	1¾	58
20.0	14	3¼	Do 7% pfd.	2,900	14	10	12¼+	2¼	....
...	9	5	Chi Rl Cab....	110	10¾	10	10 —	¼	....
...	27¾	4¾	Chi & Cst Oil..	100	6	6	6 —	¼	11
6.3	15¾	5	Childs Co.....	4,100	4¾	3¾	3¾+	¼	11
14.3	28¼	5	Chrysler	361,700	15¾	10¾	12 +	1¾	24¾
10.8	55	15¾	City I & F	3,200	15	12	14¼—	¾	24¾
10.0	85	50	Do pfd	210	60	57	60 +	3	83
...	8¾	48	City Inv	1,000	50	50	50 —	10	....
...	9¼	3¼	City Stra.....	3,100	1	¾	¾ —	¼	2¾
...	80	51¾	Clark Equip...	200	7	6	7 +	2¾	....
...	7	2¾	CCC&StL pf...	60	60	60	60 +	5¼	....
8.5	120	90	Cleett Pea pf..	100	60	55	60 +	5¼	....
6.7	50	41¾	Coca Cola.....	24,400	101	90	90 —	11	101
6.7	31¼	11	Do A	900	46	44¾	44¾—	¾	147¾
7.2	95	65	Colgate Palm..12,300		16½	15	15 —	¾	45¾
...	...	...	Do pfd.....	600	84	81½	83 +	1½	103½

D

10.0	6½	4	Davega Strs..	1,200	6¼	5	6¼+	1¼	....
...	5¼	1	Davison Ch....	12,400	4¾	3½	4 +	¼	....
4.0	15½	6¾	Deere & Co pf.	2,400	32	31	31 —	1	....
4.6	28¾	11	Del & Hud....	16,900	32	30	30 —	1½	....
...	9	3½	D L & W....	16,200	22	19	19 —	2	110
9.4	122	54	D R G W pf	1,500	54¼	49	49 —	4	110
...	13¾	7	Detroit Ed....	2,300	86	82½	83 —	3	20
...	12¾	7	Devoe & R....	300	12	12	12 —	3	20
6.3	27½	20½	Diamond Mat.	4,300	19	18	18 —	1	170
12.0	11¾	7	Do pfd.....	800	24½	22½	23 —	1	105
8.0	18	13¾	Dome Mines..	5,800	10¾	9¾	10¾+	1	113¾
14.3	13¾	5	Dom Strs.....	2,300	16½	15	15 —	1½	23¾
27.3	22	5	Douglas Aire..	3,300	8¾	7¾	7¾ —	¼	15
...	2¼	1	Dresser A	100	2	2	2 —	¼	34
...	2½

NEW YORK WEEKLY BOND MARKET

[Continued from page 20, column 8.]

No. thous.		High.	Low.	Close.	Net chge.
1	Sierra&SFP 5s'49	91	91	91	....
11	SilesnAm col7s'41	39	36	38	+ 3½
160	SincOil col 7s'37	98	94	96	+ 2
196	do 6½s '38.....	93½	89½	92	+ 2
138	SincO 5½s '38..	102¼	101½	102¼+	¼
33	Sin P L 5s '42.	99⅝	97¼	99	+ 1½
44	Skelly Oil 5½s'39	72½	66¼	70	+ 3½
29	SmithCor 6½s'33.	100½	100	100½+	⅛
4	Solvay Am 5s '42	85¼	85	85	+ 4½
66	S Bell T & T 5s '41.	104	103	104	+ 1¼
3	S Col Pow 6s'47	78	75	78	+ 3
12	So Pac cvt 5s'34	77	72	77	+ 5½
57	do 4½s '68.......	55	45½	52⅝+	8¼
414	do 4½s '81.......	52½	43	50	+ 7
266	do 4½s '69 w w.	52⅝	44	51	+ 6⅝
57	do rfg 4s '55....	78	73¼	77	+ 4½
56	do col tr 4s '49.	57	54	56⅝+	3⅝
204	do 4½s Ore Ln'77	72	67	70¼+	5¼
311	So Ry gn 6½s '56	48	32	41	+10
60	do gen 6s '56.....	43⅝	30	37	+ 7
9	do con 5s '94....	76	70½	76	+ 5½
315	do gen 4s '56....	37	24½	31	+ 7¼
31	do 4s M & O '38	28	26½	28	+ 5
31	SWBellTel 5s '54.	103⅝	102½	103	+ ½
3	Spokane In 5s'55	23½	23	23⅝+	⅝
638	StOilNJ deb5s'46.	102⅝	102	102⅝+	⅝
247	do N Y 4½s'51..	94½	90⅝	93½+	2⅝
6	Stvns Hotel 6s'45	16½	15¼	16½—	⅝
26	Tenn C&C 6s '44B	60	56	56	— 4
49	TennEP rfg6s'47A	96½	95½	96½+	⅛
11	TRRAStL cn5s'44	91	89	91	+ 6
2	do rfg 4s '53....	76	74⅝	74⅝+	1⅝
6	Tex&NO 5s '43..	70	70	70	—32⅝
13	TexkFtS 5½s'50A	67	65	67	+ 4⅝
258	Tex Cor 5s cvt'44	90⅝	89	90	....
7	Tx&P 1st 5s2000	85	84¼	85	....
33	do 5s '77 B........	48¾	46½	48¾+	6⅝
23	do 5s '79 C........	48⅝	45	46¾+	6⅝
13	do 5s '80 D........	48	45	48	+ 6
2	TP&MPT 5½s '64	57	57	57	+ 1
1	ThirdAv 1st 5s'37	90	90	90	+ 1⅝
873	do adj. 5s '60....	30½	25⅝	29	+ 3½
38	do rfg 4s '60....	48⅝	46⅝	48	— ⅝
653	TobPNJ 6½s2022	93⅝	92⅝	93	— ½
8	TruaxTCl 6½s'43	21	20	21	+ 1
15	Trumbll Stl 6s'40	60	49½	57	+ 7⅝
26	UnElL&P 5½s'54.	101⅛	100	101	+ ⅝
2	do 5s '32	100	100	100	— ⅛
64	do rf 5s '33.......	101⅝	101¼	101¼	....
3	Un El Chgo 5s'45	21	21	21	....
6	Un Oil Cal 6s '42	102	98	98½+	½
3	Un Oil Cal 5s'35C	95	95	95	+ ½
26	do 5s '45 rcts ww	81	79	81	+ 3¼
1	UnPac 1st 5s2008	99	99	99	+ 3
17	do 4½s '67.......	84¼	82	83¾+	1⅝
162	do 1st 4s '47....	94¾	93⅞	94⅝+	¾
48	do gold 4s '68.....	83⅝	78⅞	81	+ 1
28	do rfg 4s 2008....	84	81½	83¼+	3⅝
10	Uni Bis Am 6s'42	99	96⅝	96½—	1¼
203	Uni Drg Del 5s'53	83	80¼	82	+ 1⅝
111	U S Rub 5s '47.	47	42	44¼+	2¼
16	UtahL&Trs 5s'44	74	69⅝	71	+ 6
58	UtahP&L 5s '44.	80¼	75⅝	80	+ 5½
101	UtilP&L 5½s '47.	37	29⅝	33⅝+	5⅝
346	do 5s '59 ww.....	34	26	30	+ 3
424	Vanadium 5s '41.	49½	42	45½+	2
5	VandliaRR 4sA'55	80⅝	80⅝	80⅝	—14⅝
20	Va El & P 5½s'42	96⅝	94½	96⅝+	2⅝
29	VaRy&Pow 5s'34.	100⅛	99½	100⅛+	⅛
45	Virginia Ry 5s'62	87⅝	86⅝	87	+ 1
2	do 4½s '62	80	80	80	+ 4
15	Va&SW 1st5s2003	56	55	55	....
36	do con 5s '58.....	50	42	48	+ 5
19	Wab rfg 5½s '75	10½	8½	10½+	2⅝
67	do 1st 5s '39....	73½	61	71½+	6
24	do 2d 5s '39....	46½	42⅝	46½+	6½
68	do 5s '80 D.......	10¼	6½	10	+ 2
10	do 5s '76 B	9	9	9	+ 1
36	do 4½s '78 C	10	8	9	+ 1⅝
3	WabDet&Chi5s'41	65	64½	65	+ 3
5	WabTol&Chi 4s'41	60	60	60	+ 5
1	Walworth 6½s'35	14½	14½	14½+	3
7	do 6½s '35 ww..	15	14	14	— ½
16	Walworth 6s '45.	22	20	20	— 1
122	War B P 6s '39.	27	22½	24½	....
13	War Quin 6s '39.	23	21	22	— ½
6	Warn Sug 7s '41.	104	103	104	+ 2
7	War B cv 6s '41.	50	41	50	+ 9
3	Wash Ter 3½s'45	88½	88½	88½+	8
3	do 4s '45.........	90	90	90	+ 6½
12	W W Pw 5s '39.	100⅝	100	100	— ½
8	Wstch Lt 5s '50.	105	103½	103½—	½
87	West Elec 5s '44	97	94⅝	97	+ 3
56	W Md 5½s '77 A	54½	51	54	+ 6
71	do 4s '52..........	58⅝	53	58⅝+	5⅝
32	WNY&P 1st 5s'37	93	91⅝	93	+ 3
1	do gen 4s '43....	75⅝	75⅝	75⅝+	1
98	W Pac 1st 5s '46	38⅝	36⅝	38	+ ⅝
14	Wst P P 5s '46 A.	103	103	103	....
24	do 5s '63 E........	101⅛	100⅝	102	+ 1
36	do 5s '56 G.........	102⅛	100⅝	102	+ 1
308	West U 6½s '36.	90	78⅝	88¼	+11
24	do col tr 5s '38..	83	73	76	+ 4½
80	do 5s '51........	73⅝	63⅝	68	+ 5⅝
96	do r e 4½s '50..	70½	63½	69	+ 7½
83	do 5s '60.........	70⅝	63	68	+ 5
25	W S 1st 4s 2361	75¼	73½	74	....
17	do 1st 4s 2361 r	71½	70	70	+ 1
1	W & L E 4½s '66	55½	55½	55½+	5½
5	Wh Stl 5½s '48 A	61⅛	60	61½—	7⅝
6	do 4½s '53 B....	55	54¼	54½+	1½
19	WEO 5½s 37 ww.	102½	102½	102½	....
1	W S M 6s '36 ww	17¼	17¼	17¼+	1
4	do 6s 36 xw......	19	19	19	....
14	do 6s '40..........	20	19	20	+ 1
21	W & N 1st 5s '42	30	22½	27⅝+	7⅝
40	W & Co 1st 6s'41	82¼	81	82	+ ⅝
32	Wis C gen 4s '49	41½	35⅞	41½+	6½
55	do 4s S&D d '36	32⅝	25	30	+ 4½
24	Ygstn S&T 5s '78	66½	64	65⅝+	1⅝
17	do 5s 1970 B....	66½	65	65½+	2¼

FOREIGN.

No. thou.		High.	Low.	Close.	Net chge.
127	Abiti P&P 5s '53	22⅝	19	21½+	1½
2	Adriat El 7s '52.	80¼	80¼	80¼+	3¼
15	Ag Bk col 6s '47	33½	32	33⅝+	5⅝
44	do 6s '48.........	34	31	34	+ 7
3	Akershus 5s '63.	60	56	60	+ 2
1	Alp M S 7s '55..	37⅝	37⅝	37⅝—	⅛
11	Antioqu 7s '45 A	11	10	10	— ½
23	do 7s '45 B......	10½	9½	10⅛+	⅛
2	do 7s '45 C......	11	9½	11	+10
17	do 7s '45 D......	10½	9¼	10½+	½
5	do 1st 7s '57....	8	7¼	8	— ⅛
3	do 2d 7s '57.....	8	7½	8	+ ¼
18	do 3d 7s '57.....	7⅝	7	7⅝—	⅝
11	Antwerp 5s '58..	82¼	80¼	82⅛+	¼
70	Argent 6s '57 A..	42⅝	37¼	41	+ 4½
57	do 6s '58 B......	42	38	42	+ 5½
33	do s f 6s '59 Jun	42	37¼	42	+ 6
22	do s f 6s '59 Oct.	42½	37⅝	42⅛+	5⅛
37	do s f 6s '60 May	41⅛	37¼	41	+ 4½
70	do 6s '60 Sept...	42⅝	37⅛	41	+ 5
26	do 6s '60 Oct....	42⅝	39	41⅝+	4⅝
97	do 6s '61 Feb...	42	38⅝	41	+ 4
35	do 6s '61 May...	41⅛	37⅝	41	+ 4
197	do 5½s '62......	39¼	33	38⅝+	5⅝
14	do 5s '45........	49	44⅝	49	+ 3¼
357	Australia 5s '55.	71⅝	70	71⅛—	⅝
187	do 5s '57........	72	70⅛	71½—	1¼
104	do 4½s '56......	64⅝	63⅝	64⅝—	⅝
34	Austria gtd 7s '43	89¼	85	85	— 4
51	do 7s '57.........	88⅝	87½	87⅝—	⅝
54	Bat Pet 4½s '42.	91½	89½	91½+	2½
61	Bavaria 6½s '45	51	45⅝	49	+ 3⅝
102	Belgium 7s '55..	105	104	104⅛—	⅛
163	do 7s '56........	104⅝	104	104⅛—	⅝
56	do 6½s '49......	100¼	99⅛	100	....
306	do 6s '55.........	97½	96⅛	96½—	½
3	Bergen City 5s '49	70	70	70	+ 4
48	Berl Cty 6½s '50	33⅝	31⅝	33	+ 1⅝
59	do 6s '58.........	30⅝	28	30⅝+	⅛
56	Berl C E 6½s '51	46⅛	44⅛	44½—	1
27	do 6½s '59......	43⅝	41⅝	43	....
71	do 6s '55........	41	38½	40	— ½
29	Ber El E 6½s '56	39⅝	37¼	38¼+	½
8	Bogota 8s '45....	18	14⅝	18	+ 2
11	Bolivia 8s '47...	6⅛	6	6⅛	....
34	do 7s '58.........	5	4⅛	4⅝+	⅛
36	do 7s '69.........	5	4	4½	....
16	Bordeaux 6s '34.	104⅝	104⅛	104⅝+	¼
27	Brazil 8s '41.....	22	20⅝	20½	....
2	do 7½s '52......	72⅝	72½	72½—	⅝
28	do 6½s '26-'57...	19	16⅝	18⅛+	2
40	do 6½s '27-'57...	19	16⅛	18½+	1⅛
18	B Cty R E 7s '52	15¼	14½	14½	....
12	Breda 7s '54 ww	55½	54	55⅛+	2⅝
18	Bremen 7s '35...	46	45	45	+ ¼
14	Brisbane 5s '57..	58⅝	57⅛	58⅛	....
14	do 5s '58.........	59	58	58⅛+	½
10	do 6s '50.........	65½	61	63	— 7½
438	British 5½s '37..	104⅝	104¼	104⅝+	⅝
5	do 5s '29-'47 flat	69¼	69¼	69¼—	1
4	do 4s '60-'90 flat	73⅛	73⅛	73⅛—	1
59	Budap 6s '27-'62	28⅛	25⅝	27	— ⅛
6	Buenos A 6½s'55	35⅝	33⅛	35½+	2⅛
6	do 3d 6s '60 Oct.	30	30	30	— 3
77	Buenos A 6s '61.	25⅝	22	25	+ 3
29	do 6½s '61.......	24⅝	22⅝	24⅝+	3⅝
17	Bulgaria 7½s '68	24½	23	23	— 1
88	do 7s '67.........	22¼	19	22½+	2⅛
20	Caldas 7½s '46..	15	14	15	....
54	Canada 5s '52...	96⅝	96⅛	96⅝+	⅝
52	do 4½s '36......	97¼	96⅝	97¼+	⅝
60	do 4s '60......	82⅝	81½	82	— ½
1	do S S 6s '41....	23	23	23	— 3
3	Cacua V 7½s '46	12	11	11	— 1
8	ChileMB 6⅝s'61	16⅝	10	10	— 4
76	do 6½s '57 ..	12⅝	8⅛	8⅛—	2⅝
34	do 6s '61.......	11	8⅛	8⅛—	2⅝
48	do 6s '62.......	12⅝	10½	10½—	2¼
21	Chile 7s '42......	10	9	10	— 1
90	do 6s '60.......	8⅝	7¼	7⅝+	⅝
18	do 6s '61 Jan....	8⅛	7⅝	8	— ⅛
53	do 6s '61........	9⅛	7¼	8	+ ⅛
12	do 6s '61 Sept...	9⅛	7½	9¼+	1⅛
19	do 6s '62 March.	9⅛	7⅛	9¼+	1¼
24	do 6s '63.......	8⅝	7¼	8	+ ⅛
1	Chile Mun 7s '60	7	7	7	+ ½
85	Colom 6s '61 Jan	36	32⅝	34	+ 2
125	do 6s '61 Oct.....	35⅝	32	33⅛+	2
9	Colom M B 7s '46	26	23¼	23¼—	2¼
37	do 7s '47.......	28	24½	24½—	2½
20	do 6½s '47.....	26	26	26	— 2
1	Comp Ant 7½s'39	4½	4½	4½—	5½
90	Copenhag 5s '52.	68⅛	67	68	— 2
10	do 4½s '53.....	68	67⅝	68	+ 1
10	Copen'g T 5s '54.	71	70	71	....
26	Cordoba City7s'57	14	11	11½+	½
4	do 7s '37.......	15⅛	15⅛	15½—	8½
8	Cordoba P 7s '42	25⅝	24	24	— 1
18	Costa Rica 7s '51	27½	20⅝	26⅝—	¼
25	Cuba 5½s '53...	77	75	76⅝+	1⅝
38	do 5½s '45......	40	39½	39¼+	⅛
3	do 5s 1904 '44...	90½	90½	90½	....
15	do 5s 1914 '49 A	91½	91½	91½	....
58	do 4s '49.......	81	76½	81	+ 4½
47	Cundi'a 6½s '59.	15½	12⅝	14⅝+	1⅝
4	Czecho 8s '51...	97½	95½	97½	....
3	do 8s '52.......	96	95	95	— 2½
16	Denmark 6s '42..	87	85¼	86	— ⅝
24	do 5½s '55.....	78	77	78	+ ⅝
32	do 4½s '62.....	69⅝	67⅛	67⅛—	1⅝
303	Deutsche B 6s '32	83⅛	82	83	+ ⅛
5	D Repsf 5½s '42.	50	47⅛	50	+ 5⅝
31	D 1st 5½s '26-'40	46⅝	43⅝	46	+ 3½
6	do 2nd 5½s '40..	46½	44	46⅛+	3⅛
2	Dresd af 7s '45.	47	47	47	— 3
104	Duke P Pw 6s '66	55	49	51	+ 1
17	D E In sfg 6s '62	94⅝	94¼	94⅝+	1⅛
16	do 6s '47.......	96⅛	95½	95½—	⅛
14	do 5½s '53 Mar..	92	91⅝	92	+ 2½
3	do 5½s '53 Nov.	91⅝	91⅝	91⅝+	⅝

No. thous.		High.	Low.	Close.	Net chge.
21	El Pw Gr 6½s '50	45	44½	44½—	½
14	do 6½s '53.....	44¼	43⅝	44½—	1⅛
14	Estonia R 7s '67	44	43	43	+ ¼
7	Fiat 7s '46.......	82	82	82	....
7	Finland sfg 7s '50	61	60	60	— ½
10	do 6½s '56.......	55⅝	55	55½+	½
4	do 6s '45..........	54½	54½	54½+	4½
29	do 5½s '58........	55½	54⅝	55¼+	1
36	Fin M L6½s'54A	50½	48	48	— 1⅝
12	do 6½s '54 B..	50	48	48	— ½
22	Fram I Dv7½s'42	96	94	96	+ 4
21	Frankfort 6½s '53	32¼	31	32	+ 1½
102	French. 7½s '41.	120½	119½	120⅝+	⅛
41	do 7s '49.........	114¼	113⅝	113⅝—	⅝
37	Gelsen'n 6s '34.	47	45⅝	45½—	⅝
32	Ger C A B 7s '50	47	45⅝	45⅝—	2¼
172	do 6s '38 April.	47½	45	46	— ⅝
105	do 6s '60 July..	44	42½	43¼—	⅝
127	do 6s '60 Oct...	44	42⅜	43¼—	⅝
137	Ger C A L 6½s '58	30⅝	29⅛	30¼+	⅛
839	G Gov I 5½s '65.	46⅝	48⅝	45½—	1
422	Ger Rep 7s '49.	68	66	68	+ ¼
21	Ger Gen El 7s '45	51¼	44¼	50	+ 3
17	do 6½s '40.......	47	44	47	+ 5
35	do 6s '48.........	38	35½	37½—	⅝
4	Good Hope 7s '45	40½	40	40	....
12	Graz 8s '54......	36⅛	35	36½—	1½
4	Gt C E P J 7s '44	47½	46	46½—	½
22	do 6½s '50.......	42⅝	40½	41½+	¼
22	Greek 7s '64....	37	32⅝	37	+ 3
41	do 6s '68........	22½	19	22½+	⅛
3	Haiti 6s '52.......	70½	70	70	—
12	Hamburg S 6s '46	37⅛	36⅝	37	— ⅛
31	H SSLine6s'39ww	29½	27⅝	27⅝—	⅝
6	Harp M 6s '49ww	42	40⅝	40⅝—	⅝
5	Heidelbg 7½s '50..	36	35	36	+ 1
23	Helsin's 6½s '60.	51	50	50½—	⅝
20	Hungary 7½s '44.	38½	38½	38½+	4⅝
2	HL Mtg7½s '61A.	34	34	34	....
17	do 7½s '61 B.....	34¼	33⅝	34	+ 2
26	Hung Mun 7½s'45	22½	20½	21¼—	½
47	do 7s '46..........	23⅝	21	21¼—	1⅝
31	Ilseder St 6s '48	31	28	28	— 1⅝
2	Irish F S 5s '60	76⅝	76¼	76½	....
4	Ital C C 7s '37 A	95¼	94	95¼+	3
8	do 7s '47 B......	88	87½	88	+ ⅝
8	It Pb Ut 7s '52.	76¼	74⅝	75¼—	1⅜
311	Italy 7s '51.......	94⅝	93⅛	93⅝—	¼
437	Japan 6½s '54...	62⅝	59⅝	60¼—	2¼
187	do 5½s '65	51½	49⅝	49½—	2⅝
4	Jugo Bk 7s '57.	38¼	38	38	....
132	Karstadt 6s '43.	23	21½	21½—	1¼
125	Kreu&Toll 5s '59	12⅝	9	12⅝+	2⅝
4	Leipzig sfg 7s '47	39⅝	38½	39	+ ⅝
13	Lomb El 7s '52.	72½	70	70	....
8	LAusPr 7½s '50	37⅝	37	37	— 1¼
34	LAuHEP 6½s '44	29	26	26	— 3½
19	Lyons 6s '34 ...	104⅝	104⅛	104⅛—	½
9	Marseilles 6s '34.	104⅝	104⅛	104⅛	....
9	Medel M 6½s '54	12	10¼	10½—	....
4	Meriod El 7s '57	76½	76	76¼+	1⅛
35	MetWat 5½s '50	61	58½	60	....
2	Mex4s '04 as '54	2½	2½	2½+	¼
6	do 10 g 4s as '45	2⅞	2⅞	2⅞+	1
11	do gd 4s asst '45	3	2⅞	3	+ ¼
17	MiagMM 7s '56.	32	32	32	....
59	Milan Cy 6½s '52	74⅝	72½	72½—	2⅝
15	Min Ger 6½s '58	10¼	10	10	....
6	do 6½s '59	10¼	10	10½—	½
10	MonMA 7s '37xw	85¼	83½	83½—	1½
30	Montev 7s '52...	17½	13⅝	16⅝+	3
14	do 6s '59	16½	14	16⅛+	3½
88	NSoWales 5s '57	67½	64¼	66⅛—	½
104	do 5s '58	67½	64	65⅝—	2½
54	NordR sf6½s '50.	105⅜	105¼	105½—	⅛
38	NGerLloyd 6s '47	37	34⅝	37	+ 1⅜
11	Norway 6s '52...	78⅝	78	78¼+	1
21	do 6s '44	78⅝	78	78⅝+	⅝
28	do 6s '43	78⅝	78¼	78⅝+	¾
22	do 5½s '65	74½	71¼	72⅝—	1⅝
24	do 5s '63	73	71¼	71¼	—10
4	NMunBk 5s '67.	74½	74½	74½	....
16	NorHyEl 5½s '57	60	57½	58	— 3
11	Norembg 6s '52.	34	33	33	— ¼
177	Ont P S 5½s '50	59	55¼	55⅝—	3⅝

No. thous.		High.	Low.	Close.	Net chge.
32	OrienDLtd 6s '53	48	43⅝	43	— 5⅝
20	do 5½s '58	44	41¼	42¼—	2¼
1	Oslo City 6s '55.	74½	74½	74½+	2½
1	OsloG&EW 5s '63	66⅝	66⅝	66⅝—	⅝
10	Panama 5½s '53	95	94	94	— 1
23	do 5s '63 A	62	58⅝	61¼+	2½
23	ParLyM 7s '58..	103⅝	103	103⅝—	⅛
8	do 6s '58	103	103	103	....
84	ParORR 5½s '68.	103½	102	103½+	½
1	PaulistaRy 7s '42	45⅝	45⅝	45⅝—	⅛
8	Pernamb 7s '47....	6	5⅛	5⅛—	⅜
13	Peru 7s '59	11½	10½	10½	....
52	do 1st 6s '60	5⅞	5⅛	5⅛—	⅝
62	do 2d 6s '61	5⅛	4⅝	5⅛+	⅛
1	Pirelli 7s '52	95½	95½	95½	....
20	Poland 8s '50 ...	58	55½	57	+ 1
35	do 7s '47	50	47⅝	49	+ 1⅝
7	do 6s '40	52½	51	52½—	1½
4	PorAleg 8s '61..	11	11	11	+ ⅝
20	do 7½s '66	7⅝	7	7¼+	⅛
15	Prague 7½s '52..	96	95	95	....
149	Prussia 6s '52...	35⅞	34⅛	34⅝—	1⅝
86	do 6½s '51........	36⅝	35	35½—	⅝
23	Queensld 7s '41	87½	83⅝	86	+ 2⅝
1	do 6s '47	76	76	76	+ 1
59	Rhinelbe 7s '46..	40⅝	36⅝	38⅝—	3½
26	RhRWat 6s '53.	30	29	30	— 1½
56	Rhine Wes 7s '50	52¼	48⅝	50¼+	1⅝
70	do 6s '52	43⅛	42	42	— ¾
71	do 6s '53	43¼	41½	42	— ⅝
99	do 6s '55 ww.....	43¼	41½	42	— 1
10	Rima Stl 7s '55..	38	37	37	— ½
7	Rio de Jan 8s '46	9⅞	9⅛	9½—	½
45	do 6½s '53	7⅞	6⅝	7⅛+	1⅝
12	R Gr do S 8s '46	13½	12⅝	12⅝+	½
2	do 7s '67	8	8	8	+ ⅛
23	do 7s '66	8⅝	7⅞	8¼+	1
15	do 6s '68	8	7	7	+ ¼
48	Rome 6½s '52 ..	81⅝	78⅛	78⅛—	3⅛
2	Rotterdam 6s '64	96⅝	96⅝	96⅝+	⅝
95	Roy Dutch 4s '45	85	82	84	— ½
2	Ruhr Ch 6s '48 A	36¾	35½	35½—	1
3	Ruman In 7s '59	39⅜	39	39	....
10	Salvador 8s '48	53	42	53	+ 8
2	do 8s '48 ctfs.....	43½	43½	43½+	3½
6	SaoPCity 8s '52.	12⅝	12	12	....
8	do 6½s '57	7⅝	7½	7⅝—	⅝
5	SaoPSt 8s '50 ..	14	13	13⅝+	1⅛
2	do 8s '36	21	21	21	— 3
9	do 7s '56	12⅞	12⅝	12⅞+	⅝
70	do 7s '40	56	51⅝	54½—	⅝
49	do 6s '68	8⅝	7	8¼+	1¼
12	SanFeArg 7s '42.	19	17½	19	+ 2
67	SaxPW 7s '45...	44⅝	41	44⅝+	2⅝
65	do 6½s '51	42⅝	37⅝	42	+ 4⅝
10	SaxSM 1st 7s '45	52⅝	52	52⅝+	2⅝
4	do 6½s '46	47⅝	46	46	+ 6⅝
6	SerbsCSl 8s '62.	38	36	37¼+	⅝
60	do 7s '62	33⅝	30⅛	32¼+	1⅛
3	ShinyetE 6½s '52	43	43	43	+ 2
26	Siem&Hal 7s '35	70	64	70	+ 5½
15	do 6½s '51	55⅝	53⅛	55⅝+	1⅛
18	Silesia E 6½s '46	38	35⅝	38	+ ⅝
19	Silesia Pr 7s '58	38	37	38	+ 2
3	SilLdAssn 6s '47	33	32½	32½—	1½
9	Soissons 6s '36..	105	104½	105	+ ⅝
14	Styria 7s '46	30½	28½	30	— 1
48	Sweden 5½s '54.	91½	89	91¼+	1⅝
24	Swiss 5½s '46..	104½	103½	103⅝+	⅛
25	Sydney 5½s '55..	61	60	61	+ 1½
77	TaiwElP 5½s '71	46⅝	42	43	— 3½
18	TohoElP 7s '55..	52⅝	51⅝	52¼+	1¼
18	TokyoCy 5½s '61	49½	45	45	— 5
2	do 5s '52	36	36	36	....
67	TokyoElLt 6s '53	41½	38⅝	41¼+	½
2	TolimaDen 7s '47	14⅝	14⅝	14⅝+	4⅝
10	Trondh 5½s '57.	60	59	60	+ 1
1	TyrHElP 7½s '55	38	38	38	— 2
7	do 7s '52	40	36⅝	37	— ½
11	Ujag El P 7s '45	57¼	53⅝	53⅝—	8¼
4	UnStlBurb 7s '51	91	89⅝	91	+19
102	UStlW 6½s '51 A	32	29⅝	30⅛—	½
127	do 6½s '47 A ..	31⅝	29½	30	— 1¼
59	do 6½s '51 C ..	31⅝	29½	29½—	1⅝

No. thous.		High.	Low.	Close.	Net chge.
1	UnterP&L 6s '53	36	36	36	— 4
1	Up Aust 7s '45.	35⅝	35⅝	35⅝—	1⅝
7	Uruguay 8s '46.	35	33	34	+ 2
38	do 6s '60	28⅝	26⅝	27½+	⅝
18	do 6s '64	29	26⅝	28	+ 1¼
1	VenPMBk 7s '52	89¼	89¼	89¼+	1½
39	Vienna Cy 6s '52	51	48⅝	48⅝—	⅝
29	WarsawCy 7s '58	39	36⅝	38	+ 1⅝
60	WesUnEP 6s '53	31⅝	28⅝	29	— 2⅝
9	Wuert El 7s '56	47	42½	43	+ ½
23	Yokohama 6s '61	51⅝	48	48	— 5½

WEEKLY CHICAGO CURB STOCKS

	Sales.	High.	Low.	Close.	Net chge.
Atlas Corp....	50	6⅛	6⅛	6⅛+	1⅛
Can Marconi..	600	1⅝	1¼	1⅝+	⅛
Chgo Gulf Cor	50	3½	3⅛	3½	....
Corp Tr Shrs...	1,330	2.00	1.81	1.89+	.39
Do ac ser...	1,850	1.92	1.62	1.62—	.01
Do ser AA...	1,260	1.84	1.70	1.70+	.01
Div'd T S ser C	430	2.21	2.20	2.21+	.01
Div Shrs Inc.	110	1.27	1.27	1.27	....
Ford Ltd......	600	4	3⅝	3⅝	....
Insull U I Inc.	6,697	⅛	.12	¼+	⅛
Do 1st pfd...	635	⅛	⅛	⅛	....
Do 2d pfd...	265	⅛	⅛	⅛	....
Intl R Iron...	7,460	.35	.18	.30+	.12
Merc F C cl A.	2,115	12⅝	10½	10½—	⅛
Niag H [n a.].	100	15¾	14½	15¼+	1¼
N Am Tr S '55	2,070	1.99	1.87	1.96+	.08
Do 1956.....	3,096	1.97	1.85	1.85+	.14
Odol Prod Inc	2,150	7⅛	6⅝	7	+ ¼
Prima Co......	775	8⅛	8	8⅛	....
St G Am cl A	150	7⅝	7¼	7⅝	....
Stand Oil Ind.	1,113	23⅝	22⅝	22⅝+	⅝
Do Kentucky.	600	14½	12⅝	12⅝—	⅛
Trus Am B S.	968	46	45	45½—	½
Do cl A com.	205	5½	5	5⅛	....

Total sales week ending Aug. 13, 1932, 36,400 shares.

LARD PRICES IRREGULAR

Advance prices for grains with a fairly strong market for hogs and only fair receipts brought increased speculative buying and a fair appreciation, with January lard reaching the highest of the season. In the closing days weakness in grains brought selling pressure and reaction, with the finish at the lowest prices of the week with near futures of lard 5 to 7½c lower and May 22½c higher. Bellies for September advanced 22½c. Hogs closed at the highest of the week on Friday. Cash trade continues of good seasonal volume. Prices for the week follow:

Lard.

	High.	Low.	Close— Last week.	Prev. week.	Last year.
Sept.	$5.27	$5.00	$5.00	$5.07	$7.50
Oct.	5.27	5.00	5.00	5.05	7.40
Jan.	5.07	4.55	4.75	4.52	....
Bellies.					
Sept.	6.77	6.72	6.72	6.50	7.10

MARKET ACTION IS PUZZLING TO PROPHETS

General Business Fails to Match Advances.

[Continued from page 21, column 8.]

make a good showing on the week-end.

Probably the vast majority of the financial community were genuinely glad to see the market get a setback. Brokers generally have been agreeing for some time that the advance was being pushed entirely too furiously for the market's good and have been wishing aloud for a "technical readjustment" of values, which they insisted was necessary if the ground gained was to be held, let alone improved upon. Many of them have expressed the opinion that the list would do well to mark time now until business really moves. Some have gone so far as to predict that the market must backtrack a considerable part of its dizzy course.

Another Growing School.

So much for those who thump the business key alone. There is another and growing school of diagnosticians, however, who are beginning to see the upturn in stocks as a play on what they are pleased to term the "shrinking dollar"— speculation out and out on the success of the various so-called inflationary measures now being inaugurated in the effort to start the wheels of industry moving afresh, the various lending operations of the Federal Reserve banks and the Reconstruction Finance corporation, the "commodity" and other pools now supposed to be in the making with government backing, and other credit expansion activities "planned" or projected. Some of these projects admittedly have not progressed beyond the propaganda stage and there are those who are persuaded that they never will.

Success Still in Doubt.

Others have been launched, but their success is more or less problematical. The banks do not seem to be falling over one another to lend jointly and pool-fashion where they have hesitated to lend singly and individually. The railroads are showing a disposition to be backward in availing themselves of proferred big loans for equipment they do not need and cannot use until business picks up. In other words the new and increasing credit supply is not being utilized as it might be. All of which tends to make the "inflation" followers a bit wary.

Many of the leading bulls are reported to have switched to the bear side during the last few days, persuaded that all good things must have an end some time, even a good stock market. On the other hand signs are not wanting that the group so outwardly convinced that a "new era" is upon us and so energetic in buying to back their opinion has also gained new converts. Certainly the ranks of the doubting Thomases are growing.

CHICAGO WEEKLY STOCK MARKET

Week ended August 13, 1932.

Total sales for week......742,000 Total sales 1932 to date......10,371,000
Same week year ago......507,000 Total sales 1931 to date......23,119,200

Div. yield. pct.	1932 High.	1932 Low.	Description.	Sales.	High.	Low.	Close.	Net chge.	Close year ago.
7.1	31⅝	18¼	Abbott Lab	210	27⅝	23½	27⅝+	4⅜	35
7.7	17½	9	Acme Stl	500	14	12½	13½—	⅝	27
...	12	5⅛	Adams Mfg	10	7	7	7	....	....
12.5	6	3	Ainsworth	100	4½	4⅛	4⅛+	1	....
...	⅝	¼	Allied Mots	3,300	⅝	⅝	⅝+	¼	....
...	8	3¼	Allied Prod	350	8	8	8	+ 3½	12½
...	2⅝	1⅝	Am Equities	1,100	2½	2	2½+	⅝	5⅛
...	50	4¼	Am Pub Ser pf	40	16	14	16	+ 3	87½
...	2¼	1	Art Metal	650	2	1½	2	+ ½	5⅛
...	12⅝	1	Asso Tel Util	8,150	2⅝	1⅝	2	+ ½	24½
...	31	4	Do A pf	20	4	4	4	....	....
10.3	54	39	*Asso Inv	100	40	39	39	....	57¼
...	8	2	Bastian-Bless	50	5⅛	5⅛	5⅛+	⅛	14⅛
...	18⅝	4½	Bendix Avia	35,350	10⅝	8⅝	8⅝—	⅝	22⅝
...	5⅝	1	Binks Mfg	50	1¼	1¼	1¼	....	4
...	12⅝	3⅝	Borg-Warner	86,450	11⅛	8	9	+ ½	20⅝
8.2	85	50⅝	Do pf	150	85	68	85	+29	....
8.0	7⅝	4⅛	*Brach & Sons	100	5⅛	5⅛	5⅛+	⅛	11
...	2⅝	1	Brown F&W B.	50	1⅜	1⅜	1⅜+	⅛	....
...	14	2	Bruce [E L]	1,150	7⅛	5⅝	5⅝	....	23½
...	9⅝	7	Bunte Bros	150	9⅝	9⅝	9⅝+	2⅝	....
...	3⅝	⅝	Butler Bros	7,250	3⅛	2⅛	2⅛—	⅛	4⅝
...	2	½	Canal Construct	150	2	1½	2	+ ¼	....
12.2	69⅝	15	Cent Ill P Ser p	240	52	48⅝	49¼—	1⅝	93
...	10	7	Castle Am	100	8	8	8	+ 1	22
...	1⅝	¼	Cent Ill Sec	1,700	1⅛	⅝	⅝+	¼	20⅝
25.0	15	5	Do pfd	100	6⅛	6⅛	6⅛+	1⅛	....
26.9	50	19⅝	Cent Ind Pw pf	90	26⅝	20	26⅝+	6⅝	....
...	3⅛	⅝	Cent Pub Ser A	3,400	2	1¼	1¼—	⅛	8¼
...	6½	⅝	Cent & S West	6,350	3⅝	2⅛	3	+ ⅝	17
...	44	4	Do pfd	340	25⅝	16	22	+ 5½	88⅝
...	55	8	Do p l pfd	310	30	24	30	+ 9	95½
...	10	5	Cherry Burrell	90	6⅛	6½	6½+	1⅛	12⅝
...	2⅝	⅝	Chi Invest	400	1⅝	1¼	1¼—	⅛	2⅝
...	3	1⅛	C N Sh & M p l	10	3	3	3	....	54
18.2	13	6⅛	Chi Yell Cab	250	11½	10⅝	11⅛+	1⅛	18
...	6⅞	1⅛	Cities Serv	49,450	6	4	4⅝+	⅝	9⅝
6.8	122	48⅝	Comwlth Edis	10,300	78	72	74⅛+	⅛	201
...	6⅛	1	Constr Mat pf	100	2½	2⅛	2⅛+	1⅛	....
...	⅝	⅛	Consumers	50	⅛	⅛	⅛+	⅛	....
...	2⅝	⅝	Cont Chi	25,500	2⅛	1⅛	1⅜	....	5
11.1	21	7⅛	Do pf	1,250	20	17⅝	18	+ ⅝	34⅝
...	7⅛	1⅛	Cont Steel	300	7⅛	6	6	— 1⅛	....
...	8⅛	2	Cord Corp	16,450	3⅝	3⅛	3⅝+	⅛	7⅝
...	8	2⅝	Crane Co	800	7	5⅝	6	+ ⅝	23
...	64	15	Do pf	40	35½	31	35½	+10½	104
...	5	2	Curtis Light	250	2	2	2	....	5⅛
...	7	7	Deep Rk Oil pf	50	7	7	7	— 3	....
...	5	2	Dexter Co	50	3	2⅛	3	+ 1	8
...	8	2⅛	Elec Household	350	5⅛	4½	4½—	⅛	15⅛
...	45⅛	23	Emp G&F 7% p	100	23	23	23	— 5½	60⅝
12.5	16	7	FitzSimons-Con	450	8	7⅝	8	+ 1	23⅝
...	⅝	¼	Foote Bros	1,150	⅛	⅛	⅛	....	....
15.0	19	9	Goldblatt	50	9⅝	9⅝	9⅝+	⅝	21
...	2⅝	⅝	Gt Lks Aircrft	300	⅝	⅝	⅝	....	4
11.1	13⅛	5⅛	Gt Lks Dredge	3,650	11⅛	9	9	....	19
...	2	⅝	Grigsby-Grunw	46,950	2	1⅛	1½+	⅛	3⅝
...	11⅛	3⅛	Hall Print	1,000	6	5	5⅛+	⅝	14½
...		2⅛	Hart-Carter pf	50	4½	4½	4½	....	....
8.3	15	11	Hormell & Co	500	12	11½	11⅞+	⅛	24⅛
...	11⅛	3⅛	Houd-Her A	250	6⅛	5½	6⅛+	1⅛	18
...	4	1	Do B	1,450	2⅛	2	2⅛+	⅝	7⅛
...	6	4	Ill Brick	250	6	4	5	+ 1	11⅝
8.0	7	2⅝	Iron Fireman	100	5	5	5	— 2	10⅝
...	10½	5½	Kalamazoo Stv	100	10	10	10	+ 4½	18
11.1	22½	10	Katz Drug	650	19	17⅝	18	....	27⅝
...	3⅝	⅝	Kellogg Switch	3,400	3⅛	2⅝	3⅛+	⅝	3½
11.7	48	14	Ky U Jr cum p	160	31½	17½	30	+12	50⅝
...	8⅛	3	Keystone Steel	50	7⅛	7⅛	7⅛—	⅛	10⅛
...	50	24⅝	Do pf	20	25	25	25	....	....
...	1	⅛	La Salle Ext	200	⅝	⅝	⅝+	¼	1
...	4⅝	⅛	Libby-McNeill	6,850	2⅝	2	2⅛+	⅝	10⅝
...	14	2	Lincoln Print	450	3⅝	3	3⅝+	1⅛	21⅛
...	10½	1⅝	Lindsay Lgt	960	2⅛	2⅛	2⅛+	⅛	8
...	3⅛	1	Lion Oil Ref	100	3⅛	3⅛	3⅛+	2⅛	....
11.4	18½	10⅝	Lynch Corp	950	12	11	11	— 1⅛	....
...	5	2	Manh Dearborn	400	3	3	3	+ ½	....
...	13	3	Marshall Field	4,250	7⅝	6⅝	6⅝—	1⅛	24⅝
...	4	1⅝	McCord Rad	400	2⅝	2⅛	2⅝+	1	....
...	5½	2⅝	McGraw Elec	150	3⅝	3⅛	3⅝+	⅝	....
14.3	35	20⅝	McQuay Norris	650	22½	21	21	....	....
...	10½	3	McWill Dredg	200	5⅛	5⅛	5⅛+	⅛	....
...	6	1⅜	Merch&Mfrs A	50	2½	2½	2½+	⅝	21½
15.0	6⅛	3	Mickelbry's Fd	450	5⅝	4⅛	4⅛	....	17
...	1	⅛	Mid West Util	90,600	1	⅝	⅝+	⅝	17⅝
...	54	1	Do 6% pf A	1,400	3⅝	1	3	+ 1½	90⅝
...	6½	½	Midland United	3,450	2	1¼	1⅝+	⅝	19
...	15⅝	1	Do pf	150	2	2	2	+ 1	38⅝
...	40	1	Mid Util 6% p	70	5	4	4	+ 3	73⅛
...	45	2	Do 6% p l	30	6	6	6	+ 1	75
...	50	3	Do 7% p l	130	11	8	11	— 1	....
8.6	10½	6⅛	Miller & Hart p	50	7½	7⅛	7½—	⅛	15
...	2	⅛	Mo Kas Pipe	1,550	⅝	⅛	⅝+	⅛	4⅛
...	4½	1	Monroe Chem	100	2½	2½	2½+	⅛	....
14.0	32½	18⅛	Do pf	100	25	25	25	+ 6	29⅛
...	1⅝	⅛	Morgan Litho	400	1⅛	1¼	1⅛+	⅛	....
25.0	10	3⅝	MuskMotSp A	130	8	8	8	+ 4	....
...	5⅝	3⅝	Nachman Sprg	100	5⅛	5⅛	5⅛	....	5
...	12	⅛	Nt ElPw A	1,650	1⅛	⅝	1⅛+	⅝	23
...	2	⅛	Nat Leather	100	⅝	⅝	⅝+	⅛	....
...	4⅛	⅛	Nat Sec Inv	1,150	1⅛	⅝	1⅛+	⅛	4⅝
...	45	23	Do pf	250	28½	27⅛	28½+	2	68
9.2	20⅛	7⅛	Nat Stand	300	14	13	13⅛+	½	38
...	17⅛	10	Noblitt Spks	3,650	17⅛	15	16	....	....
...	4⅝	⅛	N Am G&El	150	1⅛	1	1⅛+	⅛	11½
...	24	4⅛	N Am L&P	250	8	7⅛	8	+ 2	69
10.0	6⅝	4⅛	Ontario Mfg	50	5⅛	5⅛	5⅛	....	....
...	3	1	Parker Ptn	50	3	3	3	....	....
...	7⅝	4⅛	Penn G & El	100	6⅛	6⅛	6⅛+	⅛	13½
11.1	27⅛	13	Perfect Circ	250	19	17	18⅛+	1⅝	38
...	6⅛	1	Pines Winter	1,150	3⅝	3	3⅝+	1⅛	13½
...	1	⅛	Polymet	2,000	⅛	⅛	⅛	....	....
6.7	4⅛	2⅝	Process Corp	350	3	2⅝	2⅝—	⅛	....
7.9	115	27	PSv $100 par	1,200	42½	38	38	....	210
22.7	125	22	Do n p	4,200	45	39⅝	42⅝+	3⅝	210
8.3	114	55	Do 7% pfd	60	85	80	84	+20⅝	....
...		⅛	Q R S De Vry	700	⅝	⅛	⅝	....	1½
4.6	103	50⅝	Quaker Oats	2,070	88⅝	84	87	— ⅛	140
5.9	107⅝	95	Do pfd	10	102	102	102	+ ⅛	120
...	1⅝	¼	Railrd Sh	850	1	⅝	⅝+	⅛	3
...	3	⅛	Raytheon vtc	200	3	2⅝	2⅝+	⅝	....
...	1⅝	⅝	Reliance Intl	220	1	1	1	....	....
...	9⅛	5	Reliance Mfg	150	8⅛	8⅛	8¼+	3½	10
9.3	85⅝	70	*Relia Mfg pf	10	75	75	75	+ 6⅝	....
...	10⅝	2⅛	Ryerson	570	7⅝	6⅝	6⅝+	1⅝	....
...	2⅝	¼	Sally Frocks	130	⅝	⅝	⅝+	⅛	....
...	8	4⅛	Shaler Co A	20	8	8	8	+ 3½	....
...	1½	⅛	Scabd Util	4,050	1⅛	⅝	1	+ ½	....
...	5	1⅛	Signode Stl pf	60	5	5	5	....	....
...	2⅝	⅛	S Un Gas	650	2	1	1¼—	⅝	6⅝
13.5	69	25	S W G&E pf	20	52	51	52	+13	94
...	1⅝	⅛	Stand Dredge	50	1	1	1	+ ⅛	....
...	3½	1	Do pfd	200	2	1⅝	2	+ ⅝	5⅛
...	3	⅝	Super Maid	50	1⅝	1⅛	1⅝+	⅝	2⅝
8.3	18	7	Swift & Co	26,450	13	11⅝	12⅛	....	25⅝
13.0	25⅝	0⅛	Swift Intl	37,650	24⅝	19⅝	23⅝+	2⅝	33⅝
8.3	15	22⅝	TelB&Sh1st pf	10	25	25	25	+ 2⅛	100
...	12⅝	2⅛	Thmpson J R	550	12	11⅝	12	— ⅛	16⅝
5.5	32		TwelfthSStr A	50	12⅛	12⅛	12⅛+	7⅛	....
...	22⅝	20⅝	Un Car&C	27,100	26⅝	20⅝	22⅛—	1⅝	....
...	2⅛		United Gas	200	2⅛	2	2⅛+	1⅛	10
7.6	25	10⅝	U S Gypsum	12,400	23	19⅝	20⅝+	1⅝	39
7.4	114	85	Do pfd	310	95	94⅝	95	+ ⅝	133
...	13	5	U S Rad&Tel	20,750	13	8⅝	10	+ 1	33⅝
...	1⅝	¼	Utah Radio	850	⅝	⅝	⅝	....	2⅝
...	3	⅝	UtilP&L n-vot	300	3	2	2⅝+	⅝	7⅝
...	9⅝	2⅛	Do A	50	6⅛	6⅛	6⅛+	1⅛	....
...	3	⅝	Util & Ind	2,950	2⅛	1⅝	2	+ ⅝	3⅛
...	11⅝	2	Do pfd	2,750	6⅝	5⅝	5⅝—	1⅝	17⅝
...	4	2½	Viking Pmp	100	2½	2½	2½—	⅛	7⅛
16.7	14⅝	5⅝	Vortex Cup	1,150	9⅝	8	9	....	19½
13.9	23⅝	14	Do A	450	19	18	18	— ½	27
...	1⅝	⅝	Wahl	100	⅝	⅝	⅝—	⅛	1⅝
...	13	8⅝	Walgreen	5,150	13	11½	11½—	⅛	18⅝
...	2	⅝	Wayne Pump	1,000	⅝	⅝	⅝	....	....
...	73	22	Ward Mont A	2,080	56	49	53	+ 3⅝	96⅛
8.3	34	20	*Waukesha M	210	28⅝	20	24	+ 4⅝	46⅝
...	6	⅛	W Cont Util	300	1	1	1	+ ⅛	....
...	3½	2	Wdruff & Ed	200	3½	3½	3½+	1⅛	....
5.3	4	2	Wis Bankshrs	3,250	3⅛	2⅝	3⅛+	⅝	5⅛
...	1½	¼	Zenith Rad	2,300	1⅛	1⅛	1⅛+	⅛	2½

BONDS.

1932 High.	1932 Low.	Sales.	Description.	High.	Low.	Close.	Net chge.	Close year ago.
50	35	$15,000	Ch Ry 5s '27 ctf.	48	48	48	— 1½	60½
9⅝	4½	1,000	Do 5s '27 B...	9⅝	9⅝	9⅝+	⅝	....
97⅝	95	55,000	CwlthEd 5½s'62.	97⅝	95⅝	97⅝+	2½	....
38⅝	½	106,000	Insull Util 6s'40.	3⅛	2	2	+ ⅛	....
100	100	5,000	Ia ElL&P 7s'35.	100	100	100	....	83⅝
37	10½	5,000	MWSElev 4s'38.	16	16	16	+ 2	....
98⅝	98	13,000	PGL&Coke 6s'57.	98⅝	98	98	....	....
100½	92⅝	7,000	Swift & Co 5s'44.	100½	100½	100½+	7⅝	104½

*Ex dividend. †First sale since ex dividend date or dates. xr-Ex right. a-Plus extras. b-Including extras. e-Paid last year. f-Payable in stock. g-Paid so far this year. h-Cash or stock. m-Also extra cash or stock dividend paid since Jan. 1.

NEW YORK WEEKLY STOCK MARKET

[Continued from preceding page.]

Div. yield. pct.	1932 High.	1932 Low.	Description.	Sales.	High.	Low.	Close.	Net chge.	Close year ago.
...	⅝	⅛	United Paperbd	100	⅝	⅝	⅝—	1⅛	....
25.8	50	23	Univ P 1st pfd	50	31	31	31	— 4	....
...	2	½	Univ P & B	4,300	2	⅝	1⅛+	⅝	1⅛
...	4	1⅛	U S & F Sec	3,200	4	3	3⅝+	⅝	....
...	54	26	Do pfd	400	54	50½	54	+ 8	....
...	10	3⅛	U S Freight	2,800	10	7⅛	7⅛—	½	18
7.6	25¼	10⅛	U S Gypsum	13,400	23½	20	20⅝+	⅝	39
...	4	⅝	U S Hoff M	400	2½	2⅛	2⅛—	⅝	7
...	31¼	13⅛	U S Ind Alco	81,400	29⅝	23⅝	26⅛+	1⅛	31
...	4⅛	1⅛	U S Leather	1,400	4⅛	3⅝	4	+ ⅛	5⅛
...	9⅛	3⅛	Do A	9,300	9⅛	6⅛	8⅛+	1⅝	10⅛
11.7	65	44⅛	Do pr pfd	100	60	60	60	+11	86⅛
18.2	15⅛	7⅛	U S Pipe	15,000	12⅝	10⅝	10⅝—	⅛	22⅛
9.2	15⅛	11⅛	Do 1st pfd	500	14	13⅛	13⅛+	½	18⅛
...	10	2	U S Real & Im	6,200	10	5⅝	7⅛+	2⅛	16½
...	6⅛	1⅛	U S Rubber	29,400	6⅛	4⅛	4⅝—	⅝	14⅛
.4	12½	3⅛	Do 1st pfd	9,200	12½	9	9	— 1½	26½
5.6	22⅝	10	U S Sm & R	31,200	22⅝	16⅝	17⅝+	⅝	15⅝
8.5	45⅝	31	Do pfd	400	45⅝	40	41⅛+	2⅛	41
...	52⅝	21⅛	U S Steel	528,500	44⅝	36⅝	37⅝—	4	93
9.1	113	51⅛	Do pfd	34,200	87	75⅛	77	—10	137⅛
7.6	65⅛	55	U S Tobacco	600	60	58	58	— 1	66
...	59	35	Utah Cop	10	50	50	50	+ 9	....
...	10⅝	1⅛	Util P&L A	46,100	7⅝	4	5⅝+	1⅝	23⅛
V									
...	⅝	⅛	Vadsco	800	⅝	½	⅝—	⅛	....
15.2	35	15⅛	Van Ra 1st pfd	270	25	21	23	+ 6⅝	41⅛
...	18⅛	5⅛	Vanadium	141,400	18⅝	13⅝	15⅛+	1⅛	29⅛
...	1⅝	⅛	Va-Caro Chem	6,700	1⅝	1	1⅝+	⅛	1⅝
...	60	20	Do 7% pfd	800	55	53⅛	55	— 1	....
...	9	3⅛	Do 6% pfd	1,400	8	6⅛	7⅛+	⅝	107½
7.5	88⅝	60	VE&P $6 pfd	30	80	80	80	+ 5	....
...	29⅝	7⅛	Vulcan Detin	3,090	23⅛	18⅛	19⅝+	⅛	50
10.0	71	62	Do pfd	20	70	70	70	+ 3⅛	96
W									
...	4	⅛	Wabash Ry	2,600	2⅝	2⅛	2⅛—	⅛	10⅛
...	6	1	Do pfd A	2,800	4⅛	3⅝	3⅝—	⅛	19
12.5	19	7⅛	Waldorf Sys	2,600	12⅝	11	12⅛+	1⅛	26⅝
...	3	⅝	Walworth	2,000	2⅛	2⅛	2⅛+	⅛	5⅛
...	10⅛	2⅛	Ward Bak A	500	7	5⅝	6⅛+	1⅛	14⅝
...	2⅝	⅝	Do B	4,700	2	1⅝	1⅝+	⅝	3⅛
21.4	40½	12	Do pfd	500	22	21	21	....	44
...	4⅝	⅝	Warner Pict	76,100	3⅝	2	2⅝—	⅛	8⅝
...	20	4	Do pfd	200	13	10⅛	13	+ 4⅛	21
...	1⅛	⅛	Warner-Quin	300	1⅝	1⅛	1⅛	....	2⅝
...	7	1⅛	Warren Bros	15,500	6⅝	4	5⅛+	1⅛	10
...	17½	2	Do cv pfd	230	12⅝	8⅛	10⅝+	⅝	....
...	14	7⅛	Warren F & P	5,900	12	9⅛	10⅛+	2	21
...	2	⅝	Webster Eisen	800	1⅛	⅝	1⅛+	⅛	....
7.1	15½	8⅛	Wess Oil & S	2,300	15	14	14¼+	2⅝	17½
7.8	51	42⅝	Do pfd	400	51	49	51	+ 4½	54
11.7	70	25	W Pa El A	150	60	52⅝	60	+10	100
11.7	78	22	Do 7% pfd	190	63	57	60	+ 4⅝	108½
11.3	70	20	Do 6% pfd	100	56	53⅝	53⅝+	7	97½
7.2	110	80	W Pa P 7% pf	60	97¼	94	97	+ 1½	118⅝
6.8	101⅝	66½	Do 6% pfd	30	88	86½	88	+ 2½	110¼
...	16½	3⅝	West Dairy A	1,100	7½	6½	6⅝+	¼	25½
...	4⅝	1	Do B	2,400	2⅝	2	2	....	8⅝
...	7⅝	1⅛	West Mary	18,900	6⅝	4¼	4⅝+	¼	12⅝
...	8⅛	2	Do 2d pfd	700	7⅝	6	6	+ 1	12
...	4	½	West Pac	2,900	3½	1⅝	3½+	2	7⅝
...	6⅝	⅝	Do pfd	7,800	4½	3	4⅛+	⅛	13
...	50	12⅝	West Un Tel	56,900	38⅝	28	30⅝—	2⅝	118
6.7	17¼	9⅛	Westingh Air	13,700	16½	14½	15	+ ⅝	25⅝
...	37¼	15⅝	Westin E&M	259,800	37½	30½	31½—	2⅝	65¼
5.2	72⅝	52½	Do 1st pfd	90	69⅝	67	67	+ 1⅝	95⅝
...	9⅛	2½	Weston El In	1,500	6⅝	5½	6	+ ⅝	16
...	12⅝	3	Westvaco Chl	3,900	7¼	5⅛	6⅞+	1½	18¾
...	8⅛	5	Wheeling Stl	300	8⅝	8	8¼+	2⅝	20
...	31½	21	Do pfd	200	25	21	21	— 8	....
...	14	6⅝	White Mot	8,000	14	11¼	11⅝+	⅝	16
11.1	28½	11	White R M S	1,300	18⅞	15½	18½+	3	40
...	1	¼	White Sew M	1,300	⅝	½	⅝	....	2½
...	1⅝	⅝	Do pfd	700	1⅝	1¼	1⅝+	½	....
...	8⅛	2⅝	Wilcox O & G	52,700	8¼	4½	7⅝+	3¼	5
...	3	⅝	Willys-Over	33,700	2	1⅝	1⅝+	¼	4
...	25	7	Do pfd	200	17	14⅝	17	+ 2	....
...	1⅝	⅝	Wilson & Co	6,800	1⅝	1¼	1¼	....	1⅝
...	4⅝	1⅝	Wilson A	3,100	4⅛	3½	3½+	⅛	5
...	31	11	Do pfd	4,300	24	20	20	— 1	31½
7.1	45⅝	22	*Woolworth	75,900	36⅝	32⅝	33⅝—	¼	72⅝
...	23⅝	5	Worth P&M	45,400	20½	15½	16¼—	1	47⅝
...	41	14½	Do pfd A	400	31	30	30	+ ½	....
...	30½	12	Do pfd B	200	29	29	29	+ 4½	....
...	8⅝	3⅝	Wright Aero	170	8⅝	7	8¼+	1⅛	....
7.9	57	25¼	Wrigley Jr	5,500	40½	36⅝	37⅞+	1⅛	74
Y									
10.0	10½	6⅛	Yale & Towne	1,400	10¼	10	10	+ ⅝	23⅝
...	5	1⅝	Yel Trk & C	23,400	4½	3¼	3¼—	½	8½
...	31	12	Do 7% pfd	880	31	27	27	— 2	40½
14.3	9⅛	3	Young S & W	2,800	8¼	6¼	7⅞+	1⅛	17⅝
...	17¼	5	Youngst S&T	4,900	13¼	10	11⅛—	1⅛	38
Z									
...	1½	½	Zenith Radio	1,600	1½	1	1⅛+	½	2⅝
10.0	9⅝	4⅝	Zonite Prod	27,400	7	5⅝	6⅝+	⅝	11⅝

*Ex div. †First sale since ex div. date or dates. XR—ex rights. a—Plus extras. b—Including extras. d—Payable in scrip. e—Paid last year. f—Payable in stock. g—Paid so far this year. h—Cash or stock. k—Accumulated div. paid this year. m—Also extra cash or stock div. paid since Jan. 1.

BOARD OF TRADE WEEKLY STOCKS

	Sales.	High.	Low.	Close.	Prev. close.
Allied Mills ...	695	4¼	4	4½	4
Arm Ill pfd.	70	11⅝	11⅝	11⅝	....
Do A	1,050	2⅝	1⅝	2⅛	1⅝
Corn Pro Co..	100	43	43	43	....
Elec B & Sh.	26,926	23⅝	15⅝	18⅝	15⅛
Gen Am Tank.	19,482	18⅝	16	17	16
Nat Indus A..	50	2.14	2.14	2.14	1.85
North Am Tr..	460	2.14	1.85	2.14	1.70
Stan Oil Ind.	12,248	23⅝	22⅝	23⅛	22⅝
Studeb Com .	1,980	7⅛	5⅝	6	5⅝
Sunds Mac ...	150	3	2⅛	3	....
Swift Int....	322	24	21⅛	24	20½
Wrigley Jr....	50	38⅛	38⅛	38⅛	....
Board Tr Bond	1,000	41	41	41	37

Total sales, 63,483 shares.

Want Ad INDEX

Want Ad Offices

1 South Dearborn St. Tribune Square

ADTAKER — SUPERIOR 0100

The more you tell, the quicker you sell

Auction Sales 25
Automobiles—
Passenger Cars 25
Trucks 25
Wanted 25
Accessories and Repairing 25
Loans 25
Tires 25
Motor Trucks to Rent and Wanted 25
Barter and Exchange 25
Board and Lodging 24
Board and Room Wanted 24
Boats, Yachts, etc. 25
Books and Magazines 25
Building Material 25
Business Opportunities—
Businesses for Sale 25
Partnerships and Investments 25
Distributors 25
Concessions and Locations 25
Business Equipment 25
Business Service 25
Wanted 25
Business Personals 25
Business Directory 24
Bus Transportation 25
Castoff Clothing 25
Cemeteries 25
Clothing, Furs, etc. 12
Dancing Schools 25
Death Notices 12
Dogs, Cats, Birds, Poultry, etc. 25
Help Wanted—Male 23-24
Help Wanted—Female 24
Hotels and Apartment Hotels 24
Home Furnishings 24
Home Furnishings Wanted 25
Household Appliances 25
Houses—See Real Estate and to Rent—
Instruction 25
Jewelry, Watches, etc. 25
Legal Notices 25
Loans—Personal Property and Salary 24
Lost and Found 24
Machinery and Equipment 24
Mortgages for Sale and Wanted 25
Musical Instruments 25
Office Devices 25
Office Furniture, Files, Safes 25
Patents, Patent Attorneys 25
Personal 25
Pianos, See Musical Instruments 24
Radios and Supplies 25
Real Estate—
Apartment Buildings 25
Business Property 25
Houses 25
Vacant 25
Suburban 25
Resorts 25
Farm Lands 25
Wanted 25
For Exchange 25
Loans 25
Real Estate Service 25
Room and Board Wanted 24
Situations Wanted 24
Store Fixtures 25
To Rent—
Rooms 24
Houses 24
Apartments 24
Apartments and Rooms to Share 24
Furnished Apartments 24
Stores 25
Office and Shops 25
Manufacturing Property 25
Travel Opportunities 25
Trade Schools 25
Typewriters and Supplies 24
Wanted to Rent 24

SITUATIONS WANTED—MALE.

Bookkeepers and Clerks.

BOOKS KEPT PART TIME—AUDITS, SETS opnd.; reas. Cluett, 7003 Morgan. Rad. 3448.

BKPR., OFFICE MGR., COLLECTIONS—12 yrs.' exp.; cap.; marr.; refs. Rock. 1606.

YNG. MAN, 10 YRS.' BUS. EXP.; ALSO pub. accts. exp. Good refs. Sunny. 2465.

Accountants and Auditors.

ACCOUNTANT—EXPERIENCED AS OFfice mgr. and supervising cost accountant; financial statements, tax reports, cost installation; know production methods. Available for mercantile or mfg. concern. Will leave city. Address S 212, Tribune.

C. P. A.—10 YRS. EXP.; OPEN FOR TEMP. or part time work at reduced rates. Address S 87, Tribune.

SENIOR TAX ACCOUNTANT—12 YRS.' EXP. Temp. or perm. Reas. sal. Hollyct. 0307.

Executives and Managers.

RADIO OR ALLIED FIELDS—TECH. INstructor and writer with success; record in sales promotion and adv. Wide trade and eng. acquaintance. Highest refs. All or part time. Address M 308, Tribune.

EXECUTIVE—18 YRS.' EXP. INCLUDING purchasing, production, employment, costs, office, research, etc.; good organizer. Address S 129, Tribune.

EXP. INSIDE MAN, CONVERSANT WITH every phase of collections; fair character and ability. Address S 235, Tribune.

Salesmen, Solicitors, Etc.

LAUNDRY SOLICITOR—WOULD LIKE TO hear from laundry owner who has vision and a good organization that can hold new business. Address S 160, Tribune.

SALESMAN—A-1; WITH CAR; 15 YRS. exp.; prod. results. Address M 284, Tribune.

Professions and Trades.

A GRADUATE ELECTRICAL ENG. Armour, 1927, wants a job. What have you? Address S 93, Tribune.

ADVERTISING WRITER—ALL OR PART time. Address B D 12, Tribune.

CABINETMAKR.—EXPERT CARP., PLUMBing, apt. hotel. Address S 85, Tribune.

CARPET-LINOLEUM LAYER—EXP'D. DEsires employment. Pollak, Keystone 3754.

CARPENTER—CABINET MAKER. GEN. contract.; work for your price. Canal 1739.

CARPENTER—A1; GENERAL CONTRACtor; will work for any price. Harr. 8038.

ELECT. MTR. WINDER-REPAIR—WIDE exp.; take anything; any sal. Stew. 3499.

EXPERT SIGN PAINTER—WINDOW TRIM. 25. Also soda fountain exp. Des. perm. job. Refs. Sal. $20-$25. Mauck, Sunny. 4185.

MECHANICAL DRAFTSMAN—PRACTICAL exp. spec. machs. Address S 437, Tribune.

MECH.—ALL AROUND EXP.; HAVE CAR, shop; do repairs, installations. Kild. 3028.

PAINT-PAPER—A1 WK. AT LOW PRICES; have guar. work and be safe. Linc. 2901.

PAINTING—DECO., IN EXCH. FOR 1-2 RM. furn. apt. Mr. Powell, Grace. 6030.

PAPERH., PAINTG., ALL OTHER REPAIR —50c hour; board optional. Well. 5702.

STMFITTER., PLUMB., MAINT. MAN, OR repair jobs, reas. Buchanan, Mid. 7326.

TOOL, TIE, GAGE MAKER, DESIGN—INSP. prac. mech.; analysis of mfg. difficulties. A. F. Dammkoehler, 2719 Komensky-av.

Clubs, Hotels, and Restaurants.

COOK'S HELPER—HOTEL, RESTAURANT; white, yg., expd. Address S 228, Tribune.

MIDDLE AGED MAN—SUCCESSFUL CHEF, steward 20 years; open for engagement in or out city. Address S 209, Tribune.

REST. AND CLUB MANAGER—EXP.; SAL. or percentage. Address M 262, Tribune.

House Servants.

BUTLER — FIRST CLASS WANTS POS.; best refs. BRANSFIELD, Crawford 0779.

HSWK. — GERM. CPLE.; MAN DO ANYthing, city or farm. Haymkt. 3993.

JAPANESE—YNG., ALL AROUND, HANDY, cook and serve. Ref. Diversey 8557.

Chauffeurs.

CHAUF.—15 YEARS EXPERIENCE. LAST place 10 years. Party deceased. Temporarily employed by son and daughter. Know Chicago well. A1 refs. Lake Forest 2276.

CHAUFFEUR—YNG., JAPANESE; THOROly comp.; good ref. Doug. 5820.

Miscellaneous.

BENCH HAND—MAN; YNG.; CAN DRIVE; do anything. Roosevelt 3262.

HANDY MAN — SGLE., WORK FOR $10 week; drive car. Address S 436, Tribune.

MAN—ELDERLY, WANTS WORK FOR board and room. Address S 400, Tribune.

MAN—WITH TRUCK, WANTS LGT. HAULing by the week. Kenwood 10378.

Situations Wanted with Investment.

LUMBER-MILLMAN — EXCEPTIONAL DEtail exp. mill, yard, office; has $600 and services. Address B D 13, Tribune.

SITUATIONS WANTED—FEMALE.

Bookkeepers and Clerks.

BOOKKEEPER, SWBD., TYPIST — UNIV. trained; 4 yrs.' exp.; also interested short story writing. Address M 297, Tribune.

BKKPR.-CLERK—EXP.; CAN TYPE, LGT. bkkpg., switchboard. $10-$14. Pen. 5222.

BKKPR.—6 YRS.' EXP., UNDERWOOD, BURroughs, typing, gen. ofc.; refs. Roc. 8535.

BKKPR.-SECY.-STENOG.—10 YRS.' EXP.; capable; best refs. Spaulding 5036.

BOOKKEEPER, STENO.—EXP. FULL CHG. Permanent or temporary. Columbus 6449.

BKKPR.-TYPIST—FULL CHG.; 10 YRS.' mfg. exp; A1 ref. Keystone 1324.

BKPR., CLERK, TYP., CASH.—THOR. EXP., accur., depend. Exc. ref. Graceland 7364.

Accountants and Auditors.

ACCT.-SECY.-SW. — EXP. INVESTMENTS, gen. 7½ y.; A1 ref. Address S 468, Tribune.

Domestics and Cooks.

A GIRL FOR YOUR REQUIREMENTS—GD. cook, child's nurse, hswk. Attends college 3 hours daily. MISS COLE, RAN. 2637.

CAP. WOMAN WANTS WK., ANY KIND, hswk., cook, plain sewing, companion; home more than salary. Keystone 0167.

COL. MAID—1ST CLASS; EXCEL. COOK, thoro., compet.; anxious to please; fond of childrens best ref. Drexel 7153.

COL. WORKING GIRLS' CLUB—1ST CLASS cooks, maids, etc. Miss Mason, Oak. 7314.

COOK—A1, SERVE, NEAT, COL., GENL. wk., laund., care chldrn., iron; exp.; gd. wkr.; $6-$6-$7; go, stay; ref. Vic. 3858.

COOK—SERVE, LIGHT COL., MAID, EXP. with children, A-1 laund., guar. exc. serv., if hired; stay, go; $5-$6-$8. Vict. 6816.

COOK—REFND. COL. MAID, NEAT, HSWK., wash, any part city, $6. Drexel 1961.

COOK—COL., GD. LAUND., LIKE CHLDRN.; ref.; stay, go; half, all day; $6-$7. Oak. 2760.

COOK — ALL AROUND, COL. MAID, GO, stay; ref.; must have wk., $6-8. Oak. 1758.

COOK—EXCL., SERVE, HSWK.; THORO cleaning; A1 laund.; col.; ref. Vic. 4897.

GEN. HSWK.—MDL. AGED WOMAN; GOOD plain cook, or care invalid. Mid. 1616.

GEN. HSWK.—EXP. IRISH GIRL, GOOD cook, exc.; ref.; S. S. pref. Tri. 2232.

GEN. HSWK.—EXP. LAUND.; DAY WORK; exc. ref. Mazar, Longbeach 1445.

GIRL—LIGHT COL., YOUNG, NEAT, SECond maid; anything decent accepted. Address M 295, Tribune.

HSEWK.—EXP. CHILD'S NURSE; A-1 REFerence; attend school 2 hrs. daily; stay or go home nights. Miss Ray, Fra. 4122.

HSWK.-COOK-CARE CHILD — GERM.-AM. girl; 21; very practical; goes to school 2 hrs. daily; $5. Miss Feifer, Diver. 5842.

HSWK. OR PRACT. NURSE—COUNTRY OR sub.; not afraid of work. Small wages. Address S 434, Tribune.

HSWK.—COOKING EXP., GERMAN GIRL; best city refs. Plaza 0151.

HOUSEWORK—IN MOTHERLESS HOME; widow; refs. exch. Bruns. 4290.

HSWK.—GIRL, GERMAN; GD. WK.; REFS. Stay or home nights. $10-$12. Pal. 6034.

LADY—MID. AGE.; ANY KIND OF LIGHT work; object good home. 5436 Ingleside.

LIGHT COMPLEXIONED GIRL AS WAITress or serving parties. Ph. Ken. 9247.

MAID—WHITE, COOKING, GEN. EXCELlent references. Lake View 1706.

WOMAN—EXP. WANTS WORK; GD. COOK. S. side pref.; ref. Dorch. 6544, Apt. 5.

YOUNG WOMAN—EXP., WANTS HOUSEwk. by days; $2.50. N. S. pref. Lin. 7274.

Clubs, Hotels, and Restaurants.

COOK—1ST CLASS EXPERIENCE, RESORT, club or restaurant. L. V. 0275.

COOK—GOOD PLAIN, TEARM. OR INSTItution; go, stay; col. Drexel 0966.

PASTRY COOK—PIES AND ROLLS SPEcialty. Phone Lake View 3339.

Housekeepers and Caretakers.

HSKPR.—RELI. MID. AGED, FOR MOTHERless hm. Mas'n. or B. L. T. prf. Stew. 7086.

HSKPR.—PRACT. NURSE, SEWING OR companion. Exp.; refs. Avenue 4994.

HSKPR.—EXP. NEAT, MID. AGE; WIDOWer's or small home. Drexel 1302, 9-12 a.m.

HSKPER.—FINE YOUNG WOMAN, SMALL child; gd. cook, gd. mgr. Fairfax 7132.

HSKPR.—REFINED LADY, HOME MAIN consideration. Address M 290, Tribune.

HSKPR.—WOMAN WITH 5 YR. GIRL; HM. most important. Exc. ref. Mohawk 1247.

Nurses and Governesses.

GRAD. NURSE—WILL TAKE AGED OR semi-inval. per. in her own home. Buc. 3034.

Laundresses and Day Work.

LAUNDRY—CLEANING, MON., TUESDAY, Wed.; $2; col.; exp.; ref. Atlantic 1779.

LAUNDRESS—GOOD, CLEAN WINDOWS, woodwk.; ref.; $2. Oak. 2620.

LAUNDRY, CLEANING—BY DAY; REF.; $2, carfare. Douglas 5064.

Stenographers, Typists, Etc.

A-1 STENO.-BKPR.—8 YR. EXP. COMPLETE secretarial work or bkkpg. Shorthand, Speedwriting expert. Lawndale 4320.

DICTAPHONE OPR.-STENO.—RAP., ACC.; neat appearance. Van Buren 3780.

PRIVATE SECY. AND ASSIST TO BUSY executive—Exp. bkkpr., buying, selling and gen. off.; min. $20; perm. Sunnyside 8784.

SECY.-STENO.—DESIRES RESP. CONN. mge. aml. off.; follow-up files, bkkpg., buying; 7 yrs.' exp. Austin 2675.

SECY.-STENO., SWBD., GENL. OFFICE exp.; 4 yrs. credits and collections. Address S 474, Tribune.

SECY.-STENO.-BKKPR.-DICTAPHONE—EXP. med., ins., sales.; 2 yrs. college; pleas. pers.; reas. salary. Sunnyside 8384.

SECY.-STENO.-BKKPR.—4 YEARS' EXP.; 2 years legal; highest refs. Kedzie 0789.

SECY.-BKPR., SALES MGR.; COMPL. CHG. 5 yrs.' exp.; pleas. pers. Craw. 0038.

STENO.-SECY.—NEAT APPEARING, ACCUrate, rapid, capbl.; reas. Monsf. 9748.

STENO.-SECY.—8 YRS.' EXP.; COMPET. highest ref.; good appear. Holly. 5792.

Stenographers, Typists, Etc.

STENOG.-TYPIST—5 YRS.' EXP., 4 YRS. h. s., knowl. all off. det. Want perm. position. Will work for $12 wk. Columbus 6062.

STENO.-SECY.-SWBD.—INTELLIGENT, CAP., good appearance; N. W. Univ.; 5 yrs.' exp. Urgent need of pos.; reas. sal. Ked. 4275.

STENO.—EXP., MIMEO. OPER., GEN. OFfice detail; sal. open. Address S 231, Tribune.

STENO.-DICTAPHONE, SWITCHBD., ASST. bkkpr.; 8 yrs.' exp.; $12. Armitage 6465.

STENO.-SECY.—10 YRS.' OFF. DET.; EFFIcient; perm. or temp.; reas. sal. Ked. 7224.

STENO.-BKKPR.—A1; 6 YRS.' EXP. with initiative; very capable. Pros. 3477.

STENO.—GEN. OFFICE, 8 YRS.' EXP., SOME bkkpg. Briargate 5906.

STENO.—5 YRS.' EXP., 4 YRS.' ADVERtising, bkkpg. Ravenswood 7163.

STENO. OR TYPIST BEGINNER WILL work for very small sal. Tel. Boul. 0067.

STENO.-GEN. OFFICE—5 YRS.' EXP.; A1 refs. Reas. sal. Gentile, Central 0239.

STENO.-SWITCHBRD—2½ YRS.' EXP. B. C. grad.; neat, accurate; $8. Juniper 3808.

STENOG.—RAPID TYPIST; 6 YRS.' EXP.; perm., temp. [bus. only]. Div. 4410, R. 306.

STENO.-SEC.—VARIED EXP.; ALSO SELLing; mod. sal. Fai. 7700, Apt. 303.

STENO.-BKKPR.—YOUNG GENTILE, EXP.; fine appearance. Miss Sargent, Diver. 5841.

TYPING—OTHER OFF. WK. IN MY OWN of.; gd. workmanship; low rates. Cen. 0063.

Miscellaneous.

CASHIER, RECEPTIONIST, APT. MGMT., Bkkpg., Filing. Address S 66, Tribune.

WANTED—MALE HELP.

The Tribune does not knowingly accept in this classification advertisements which require an investment of money or which misrepresent the form of compensation. Report any violation of this rule or any requests for a cash bond or deposit not stated in the advertisement to the Classified Advertising Department, Superior 0100, Local 328.

Stores and Offices.

BOOKKEEPR.—PART TIME, THOROUGHLY expd., married, about 40; accurate, indep. worker, typist; 5 eve. and Sat. aft.; empl. at present; in Loop or near North Side pfd.; $10 to start; give full details. Address A L 108, Tribune.

COMBINATION BOOKKEEPER AND STEnographer, at once. Must know shorthand. Call at 1256 W. Roosevelt-rd., or phone Monroe 0546.

Steady and Permanent

South Side positions open to several married men of neat appearance, over 25, in department stores and retail store operations. Also 2 openings for district managers with car. Salary and bonus. Apply 9 a. m. today or 9 a. m. tomorrow. Mr. Miller, Room 514, 180 N. Michigan-av.

Executives and Managers.

BUYER AND MANAGER FOR SPECIALTY store, man between twenty-five and forty years of age; midwestern experience preferred; must be successful, clever dress buyer for main floor and basement. Experience in merchandising, promotion, unit control and budget systems. State age, previous connections, salary. Arthur's, 48 Saginaw-st., Pontiac, Michigan.

Professions and Trades.

ALUMINUM ASS'T FOREMAN—EXPERIenced electrolytic reduction plant essential. Address M B 336, Tribune.

THE TRIBUNE OFFERS AN ATTRACTIVE rate to persons advertising for a position. A Want Ad can be placed in the Situations Wanted columns of The Daily Tribune for as little as $1.10. For further information stop at the Want Ad Office, Madison and Dearborn-st.

Clubs, Hotels, and Restaurants.

PORTER—$10 WEEKLY—FOR RESTAURant work. 4622 West 22nd-st.

Farm and Garden Help.

COUPLE—TO OPERATE ILLINOIS FARM specializing in poultry. Share or nominal salary. Give experience and references. Address M B 400, Tribune.

Salesmen, Solicitors, Etc.

AAA

Stop—Look—Listen!

Happy Days Are Here Again.

Our business so far this month is more than double this time last month.

You Can Succeed with Us.

Our prosperity is positively returning, and it's the finest time in the world for you to get started and share in our fall campaign.

Now's the Time.

Get enthused. Start thinking constructively. Hop on the band wagon of success. Get the facts by applying 10th floor, 75 E. Wacker-dr., 2 o'clock today.

A SALESMAN

WHO CAN QUALIFY LATER FOR AN EXECUTIVE POSITION.

This opportunity—with the leading national organization of its kind—is for a "natural" salesman, a "closer," a positive, versatile type with a good selling record. A man who can do it TODAY. He will sell himself and train other men to sell. Automobile desirable, but not absolutely essential. Apply Monday, 10 to 4 p. m., Room 207 Marquette Bldg., 140 S. Dearborn-st. See MR. LISCOM.

A MISTAKEN IDEA.

It's a mistake to believe you can't earn a comfortable living selling just because you have tried an unsalable proposition. We have a plan designed to overcome present conditions and unlike anything you have ever heard of. The men we will select can be successful right now. We don't ask you to begin on commission. You are paid from the start a DRAWING ACCOUNT AND COMMISSION. If you have had direct selling experience and are willing to work, apply at once from 9 to 2 p. m. only.

Mr. Jacobs, 834 W. 63d-st.
Mr. Zuber, 3320 Lincoln-av.

A NEW DEPARTMENT

with a most unusual sales and advertising setup has recently been opened by this 75 year old concern. We need clean cut, ambitious salesmen, crew managers, and collectors, preferably with direct to consumer experience. If you desire permanence and a good future and are willing to learn our business our reputation and experience will help you to succeed. Men selected in respective positions are compensated accordingly. Salary, drawing account, commission.

L. FISH FUNITURE COMPANY,
2225 W. Pershing-rd. 6th Floor.

A MAN TO WORK ON VERY LIBERAL commission basis for a nationally known house, to sell industrial paints in and around Chicago. Give qualifications. Address B C 16, Tribune.

A MAN WHO IS RELIABLE AND STEADY is the man we are interested in. Gd. prop. Outs. Sales, 27 E. Monroe, R. 1202.

A FEW MEN TO SELL LOTS AT $49 EACH. Frank De Lugach, 95th-California.

ALERT SALESMEN.

Closed protected territory; liberal commission; supervised co-operation. 6917 Stony Island-av.

ALLEY PAVING, INSURANCE, VACUUM cleaner, roofing and expd. remodeling solicitors and salesmen, turn your remodeling leads to us, we pay $35 cash same day deal is sold. Mr. Dec, Lafayette 0076.

An Excellent Opportunity.

Fastest growing life ins. co.; exp. men pref. Voorheis, Rm. 201, 168 N. Michigan.

AT ONCE.

Three intelligent, neat appearing men, who desire a permanent connection with national organization; must be willing to work 8 hours a day and start at our terms. This means about $40 per week to start. If you mean business, apply Employment Manager, ROOM 618, 203 N. WABASH-AV.

AT ONCE—3 EXPER. REFRIG. SALESMEN for apt. division. 14123 Merchandise Mart.

CANVASSERS — WITH CARS — GROCER coupon deal. Comm. 1344 W. Roosevelt-rd.

CREW SALESMEN—ALSO CREW MAN. work out of Chi., Mil., Davenport, Des Moines brch.; sell fuel sav. equip.; attract earn.; expenses pd.; wr. state exp., home add. Address M C 350, Tribune.

[DEMON]STRATOR AND SELLER—SELL ON street, 25c article; make $5 to $8 a day. 1833 Evergreen-av. Peter Cop.

DIRECT SALESMEN—INTRODUCE NEW $1 safety razor blade sharpener for 35c. 150% profit. S. S. Sales Co., 20 E. Jackson.

EARN $3 TO $6 DAILY taking orders for Xmas cards, also box assortments, stationery and bridge pads. Process Corporation, 200 S. State, 17th Flr.

EARN $5 TO $10 DAY WITHOUT EXPER., by purchasing old gold from house to house. Midland Gold Co., 907 Belmont-av.

Excellent Opportunity

For dependable, neat appearing young men in permanent sales work. Personal attention and training given. See Mr. Hazlett, Room 1035, 125 S. Clark-st., 9 to 11 a. m. only.

COMMONWEALTH EDISON COMPANY.

EXPERIENCED BOOK AND MAGAZINE Men. A new deal. Sold on small monthly payments. 3 Orders a day pays $50 plus. See Sales Manager, 508 S. Dearborn-st., R. 1135.

EX-DEBIT MEN—TO SOLICIT INDUSTRIAL ins. Apply Rm. 224, 43 E. Ohio, 2-4 p. m.

General Elect. Distributor.

Salesmen with appliance experience to sell General Electric appliances through retail stores. Apply 10 a. m. Monday. 2102 Merchandise Mart.

WANTED—MALE HELP.

Salesmen, Solicitors, Etc.

FOUR YOUNG MEN.

An excellent opportunity for four ambitious young men from 21-35 years, of neat appearance, to take orders for a large public utility company; no selling experience necessary. Apply today, 9 to 11 a. m. only. 140 S. Dearborn-st., Room 251. Mr. Schwartz.

GET IN ON THIS.

money maker. A new, fast selling protective device. Sells for $2; does same job as devices costing $65. Every home, store, garage, etc., a prospect. Large profit to you. Small dep. req. Ref. on unsold mdse. guar. Vigilant Mfg. Co., 4600 Palmer-st. [2200 N.]

HOSIERY, SHIRT, TIE CANVASSERS. SALARY TO START. SUITE 1405, 32 NORTH STATE-ST.

LITHOGRAPH SALESMEN—WITH ESTABlished general trade. Good connection. Address M C 231, Tribune.

MEN—STEADY WORK.

We will hire 12 men at once who live in South Chicago, train them thoroughly at our factory branch at our expense, and employ them immediately in permanent positions full time.

Married men preferred, as these positions are responsible and we require no investment or deposit—but you must be reputable and able to learn this work as taught. This is steady, profitable sales work, but our method of putting the prospect into the market for our invention is so unusual that you must be trained in it. While learning, new men must be satisfied on earnings of $35 to $45 per week, but later can increase this substantially. Previous experience not important because our method is so unusual, but applicants must be willing to work hard and study to qualify for the higher incomes. Apply Monday morning, 9 to 1, at Room 430, Hyde Park National Bank Bldg., 53d and Lake Park-av.

MEN — [5] EXPERIENCED IN SELLING physicians and dentists. We teach you how to sell nationally famous physio-therapy electrical machines. Our salesmen make good money on commission basis. Interview 9 to 2. Mr. Walmsley, 920 S. Michigan-av.

MEN—WITH CARS OR TRUCKS, $35 UP wk. on routes, selling Meat-Tasties; apply Mon., Tues., Wed., 9-11 a. m. 7 W. Illinois.

MEN—SELL FIRST QUAL. GUAR. FULL fashioned hosiery; wholesale prices. Central Hosiery Mills, 327 S La Salle, lobby floor.

MEN OR WOMEN—4, HIGH CLASS, CITY and state. Blackboard, 61 E. Adams.

MEN—YOUNG, AMBITIOUS; SELL PRINTing; comm. Gothic Press, 812 Van Buren.

Nationally Known Corp.

6 men. Travel, contacting only; pay daily; men aver. $100 wk.; $65 wk. guar. after qual. Gd. pay, while being qual. 3408 S. Michigan.

NEW YORK LIFE INSURANCE CO.—THE best contract with the greatest company. We train you if you qualify. Mr. McKay, 1 N. La Salle, Suite 506.

REAL OPPORTUNITY

to build up a steady income with well estab. cleaners. Address M A 414, Tribune.

SALESMEN.

We have 2 exclusive territories on north side and one on south side open for experienced furnace salesmen. Must own car. Splendid opportunity if worker and can qualify. Phone Mr. Dean, Seeley 2000, for appointment. HESS WARMING AND VENTILATING CO., 1211 S. Western-av.

SALESMAN.

Experienced in warm air heating. Chicago manufacturer, well and favorably known, in business over 50 years, has Park Ridge and Des Plaines territory open. Prefer man living in territory. Must own car. Excellent opportunity if can qualify. Address M C 200, Tribune.

SALESMEN.

3 men with sales experience, ages 25 to 4[0]. We will train you in our line. Those who qualify will be paid for the training period. Apply Monday only. 2065, 400 W. MADISON-ST.

SALESMEN—FOR CHICAGO AND ROAD, to call on groceries and malt stores, representing Pep-Stix Corp., $50 per week. Pep-Stix Corp., Transportation Bldg., Room 507, 608 S. Dearborn-st.

SALESMEN—TAILORING AND UNEXPERIenced men. Spec. offer brings our suits down to $11.50. Try-on service. No deposit. Good pay. Wohlmuth Co., 166 W. Washington.

SALESMEN—HAVE OPENINGS FOR 3 AGgressive salesmen with car; personal training to men accepted. Call 9 to 4 at 4417 S. Wentworth-av., or 4125 Lincoln-av.

SALESMEN—REAL OPENING FOR 3 AGgressive men ready to step into $65 weekly and bonus positions; perm.; city or travel. 3d Flr. Steger Bldg., N. W. Cor. Wab.-Jackson.

SALESMEN—TO SELL A HOT TRADE stimulator to merchants; big money to hustlers. Money every day. 201 N. Wells, R. 710.

SALESMAN TO SOLICIT NEW SHOES TO be dyed; opportunity of a lifetime. Address M D 589, Tribune.

SALESMEN—H. TO H.; FAST SELLING 10c necessity; 5c profit; hustlers sell 6 dozen daily. Lavine Bros., 79 W. Lake-st.

SALESMEN—2, WITH CAR. EXP. NOT nec. Good pay. See Mr. Hind, 6115 N. Clark.

SALESMAN—COM. BASIS; ELEV. DOORS, wire work. Address M C 263, Tribune.

SALESMEN—DRUG, HDWE., CIG.; 50C SIDE line item; S. S. Sales, 20 E. Jackson, R. 800.

SALESMEN—ADVERTISING, HIGH GRADE. Comm. only. 7070 N. Clark, Room 2.

SALESMEN—EXP. IN GROCERY LINE; GD. commission. 831 S. Claremont.

SOLICITORS—30 YOUNG MEN; SALARY and comm. Call ready for work 8:15 a. m. A. Schwartz & Co., 1118 North-blvd., Oak Pk.

SOLICITORS AND CANVASSERS — FOR cleaning and dyeing. 1027 E. 82d.

WE PAY 60% COMMISSION.

BIG REDUCTION IN OUR PRICES. Toilet prep., moth control extracts. Unemploym't or institutional plan. 1624 W. Adams.

25 CLEANING-DYEING SOLICITORS—SALary, 25% comm. plus 50c a day. Come ready to work. 2811 Montrose, before 8:15.

Miscellaneous.

MEN — CATHOLIC; NEAT APPEARANCE, willing to work; we'll show you how to earn $6 daily or better. Rapid advancement to managerial positions paying $3,000-$5,000 yearly. Call before 10. Room 1601, 155 N. Clark-st., or before noon, or 5 to 6 at Room 814, 35 E. Wacker.

A MAN.

Chicago mfr. has position for neat, intelligent man over 23; about $32.50 week to start; perm. oppty. to advance. Gentiles. Mr. Braden, 9:30 to 12, R. 312, 320 N. Michigan.

A SERIOUS MINDED MAN.

Leads will be furnished to a man who can be developed into a manager of an old established trust co. Apply 10 a. m. to 1 p. m., 2nd floor, 127 N. Dearborn.

MAKE QUICK MONEY SELLING FOOD products, low prices; every woman buys; pay daily. We train you. No investment. Davis, R. 201, 564 W. Randolph; 1110 W. 63d-st., 3408 North-av., 1301 48th-ct., Cicero.

MEN—FOR PERMANENT POSITIONS, LIVing near Oak Park; steady work, good pay. References required. Apply 2:30 to 4:30, 1 North Crawford-av., Room 230.

HERE'S THE JOB FOR YOU.

Immed. money can be made; perm.; real future for producer. 2737 Milwaukee-av.

MEN—EXP. NOT NECESS.; PAYS $12 SALary and bonus to start. After 9 a. m. 2400 W. Madison, Room 628, 4013 Milwaukee-av., Room 450.

MAN—NEAT APPEARING; STEADY WORK. Chance for advancement. Fair pay to start. Apply after 1 p. m. MERLE BELL, Rm. 6, 3313 Lawrence-av.

MAN—FOR SPECIAL WORK; UNDER DIrection; must look neat. Apply after 1 p. m. C. W. Thompson, 357 W. 63d-st.

MEN—YOUNG, SELL HOUSE TO HOUSE, on leads; salary and commission to start. Room 810, 536 S. Clark.

MEN—EXP. NOT NEC., PAYS $15 SAL. and bonus to start. See Mr. Gordon after 9 a. m. R. 303, 757 W. 79th-st.

MEN—6, EXPERIENCED DOOR TO DOOR, no selling; make $3 to $15 per day. Apply 10 to 12, 6336 Drexel-av.

MEN—NEED MONEY? SEE US. STEADY work. We guarantee you $2 per day with bonus; av. $35 wkly. 809 W. Madison, R. 509.

MAN—NEAT APPEARING; FAIR PAY TO start; steady work. C. R. SWENEY, 425 S. Cicero-av.

MAN—YOUNG, AGE 22-35; SALARY $15 start, with quick promotion if merited. Apply 10 a. m. R. 290, Old Colony Bldg.

MAN—MARRIED PREF., WITH CHICAGO refs.; remuneration discussed at interview Mon., 10-2. Room 404, 330 S. Dearborn-st.

MEN—2 NEAT FOR RESPONSIBLE POSItion. Permanent. Good pay. Refs. req. Apply 2-4 Rm. 939, 310 S. Michigan.

MAN — FOR RESPONSIBLE POSITION; steady work; good pay; references required. Apply 2 to 5. Room 507, 1951 Irving Park.

MEN—YOUNG; 5; NO EXP. NECESSARY; easy work, short hours. Rm. 408, 222 N. Wells-st.

NEAT H. S. GRAD., 17-21; $15 SALARY. Apply 10 a. m. Rm. 2402, 201 N. Wells.

SALESMAN—SELL SOCKS, $1 DOZ. AND up. Certified Silk Hosiery, 20 N. Wells.

YOUNG MEN—FOR TRAIN NEWS AGENTS. Uniform money required. 168 N. Canal-st.

YNG. MAN—NEAT; MUST TRAVEL; NO sell.; sal., exp.; Mon. aft. R. 813, 25 N. Dear.

THREE YOUNG MEN.

An excellent opportunity for three ambitious young men from 21-35 years, of neat appearance, to take orders for a large public utility company; no selling experience necessary. Apply today, 9 to 11 a. m. only. 140 S. Dearborn-st., Room 251. Mr. Schwartz.

Help Wanted with Investment.

DENTIST—JUNIOR PARTNER—N. W. SIDE well going office. A man not afraid of work. Able to speak on the radio and expand business. Address M B 402, Tribune.

CAPABLE MAN WITH $200 WANTING work. Call Mr. Glass, Van Buren 7500.

MEN—TO OPER. VENDING ROUTE; $200 cash req.; $35 wk. 130 N. Wells, R. 1606.

Employment Agencies.

CREDIT MGR., $3,600; CREDIT MGR., $1,800; Salesman, drugs, minimum, $2,100. BUSINESS MEN'S CLEARING HOUSE, 209 S. STATE. ROOM 708.

MECHANICS, WSHRS, COMB. FLOORMEN, BUTCHERS $30; CAKE BAKERS $35. CHICAGO GARAGE OWNERS' EXCHANGE, 309 SOUTH LA SALLE. ROOM 101.

WEST SIDE CONSOLIDATED, Armature Winder-Auto Mechanic......Open 143 N. Kedzie, Rm. 2.

OFF. MGR.-ACCT., LOAN AGCY. EXP. $150 HOLMES EXECUTIVE BUREAU, 540 N. MICHIGAN, ROOM 815.

OFFICE AND CLERICAL POSITIONS. EXECUTIVE SERVICE, 20 E. JACKSON.

WANTED—MALE HELP.

Employment Agencies.

INDUSTRIAL SALESMAN, AGE 24-32
MUST HAVE HAD CORRESP. EXP.$200
CREDIT AND COLLECTION MGR. ..$2,500
STOCK RECORD CLERK..........$125
Acct. Clerk, Compt. and Typing........$20
YOUNG COLLEGE GRADUATES $125
Salesmen, Whol. Men's Furnish., Exp. .$175
SALESMAN, CANDY EXP., CAR NEC..$150
Collector, Coll'n. Ag'cy., Exp. Nec.......$20
Houseman, Chauffeur, Age 35-40 .....R. B.
Auto Painter ....$30 Casket Trimmer $30
Candy Maker ....$30 Soda, Lunch Cook.$25
AUTO BRAKE MECHANIC, EXPD........$35
O'SHEA, 64 East Jackson-blvd. R. 505.

SALESMEN—SALARY OR DRAW, WITH following: exp. Printing, whisle pickles, jewelry, leather goods, paint, insurance, groceries, truck body, warehouse space cosmetics, and men's wear. College graduates, exp. not nec., young ....$100 Collector install., exp., $110; Jr. steno., $14 Real estate bond trader, real opp.; sal. Spray painter, autos, $25. S-H-A-Y. 14 W. WASHINGTON.

ELEC. ENG. DESIGN SALES MOTORS.
ADV. MAN, EXP. CHURCH GOODS..$125
BKKPR., COAL COST EXP. $150
SALES, TRAV., SOAP EXP.........175
SALES, TRAV., PAPER CUP EXP.....$200
SALES, UNIV. TYPE INTANGIBLES....$125
TRIANGLE INC., 20 EAST JACKSON.

SALESMEN [5], FOOD PRODUCTS, HOtels, Restaurants, etc., sal.-com. PAINTS [3], No. Indiana Dealer exp., $175; St Louis Terri., $150; Des Moines, $150; Chemicals, [2], $150-$200; Office Furniture, $100 and com. Glader Corporation, 220 S.State, R.1208.

Boys, No Exp....$10-$15 Wk.
Royal Employment Service, 184 W. WASHINGTON-ST.

OCCUPATIONAL—REDFIELD PERSONNEL. Exp. Interline Percentage Clerk.......$150 Young College Grad., single.........$100 20 W. JACKSON. ROOM 1409.

CLERK, SALES EXP. PREF.; COLLEGE, Prot. 25 yrs., 6 ft., single. $100. NORTH SIDE CONSOLIDATED AGENCY, 4750 Sheridan-rd., Room 308.

Employment Service.

EXECUTIVES.
Write for details or see us regarding our confidential and effective methods of securing positions. Established 1915. THE NATIONAL BUSINESS BOURSE, 20 W. Jackson. Phone Harrison 2915.

ARE YOU LOKING FOR WORK? NEW construction contracts offer employment possibilities in U. S. and foreign countries. Contracts awarded daily. Write Mr. Downey, Room 834, Hearst Building.

ENGINEERS, MECHANICS, TRADESMEN, contact employers for new constr. work and indus. oper. in the U. S.-foreign countries thru our serv. Ind. Ref. Bureau, 740 E. 83d.

TRADE SCHOOLS.

YOU CAN'T BEAT IT!
IF THERE WAS A BETTER BUSINESS
THAN BARBERING, FOR MEN OF LIMITED MEANS, MOLER WOULD TEACH IT!
MOLER'S new sensational course that actually puts you in a shop in as few weeks as it formerly took months. Regular course at half rate in 2d school. Earn while attending.
CALL, MAIL THE COUPON OR PHONE.
NAME ....
STREET ....
CITY.................. STATE..........
MOLER SYSTEM, DEPT. "T-M," 59 E. MONROE-ST., AT WABASH. CENTRAL 6393. CHICAGO, ILL.

LEARN ELECTRICITY, RADIO AND TELEVISION at COYNE school by interesting practical shop work, not by book study. Day or evening classes. SPECIAL LOW SUMMER RATES on evening courses. COYNE ELECTRICAL SCHOOL, 512 S. Paulin-st.

AVIATION.
Prepare for a future as pilot or master mechanic. Send or call for free catalog. CURTISS-WRIGHT, 1338 S. MICHIGAN. U. S. Government Approved School.

WANTED — RELIABLE MAN, NOW EMployed, to train spare time or evenings for servicing, installing elec. refrig.; must be mech. inclined, gd. habits. Write fully, giving age, present occupation. Utilities Institute, 404 N. Wells-st.

LEARN SCIENTIFIC SWEDISH MASSAGE: 6 weeks' course. Day or evening classes. NATIONAL COLLEGE, 20 N. ASHLAND-BLVD. SEELEY 6940.

SMALL EARNING WHILE LEARNING MAchinist trade, tool, die making, automatics Apply days, evs., or send for information. Allied Screw Machine Co., 524 W. Monroe-st.

A TRADE THE DEPRESSION MADE BETter. Learn Auto Mechanics by shop work Easy, inexpensive to learn. Free employment. Greer Shop Training, 2026 S. Wabash.

REFRIGERATION—LEARN BY ACTUAL shop work. Service Mgr., 2024 S. Wabash.

WANTED—FEMALE HELP.

Executives and Managers.

BEAUTY SHOP MANAGER—AGE 25-40; north side shop. Must be expert operator. An unusual opportunity. Apply Triple "F" Mfg. Co., 215 W. Illinois, 5th fl. Mon. A. M.

Factory and Trades.

BEAUTY OPERATOR—ALL AROUND EXP. only. Hyde Pk. following. Commission or rent space. Address M D 179, Tribune.

BEAUTY OPER.—MUST BE FIRST CLASS marceller, f. w., manic. 439 Diversey-pkwy.

MARKER AND SORTER—EXPERIENCED on mending and darning in hand laundry 3211 Fullerton-av.

MILLINERS—TO DRAPE HATS ON HEAD; steady and part time work; also copyists or makers. AVENUE SHOP, 2720 Milwaukee-av.

Household Help.

GIRL—WHITE, GEN. HSWK., ASSIST WITH 2 children, no laund., stay nights, good wages. References. Albany 7077.

GIRL—WHITE, EXP. GEN. HSWK, KOLkey, 3402 McLean-av., nr. Kimball.

GIRL—WHITE, HELP WITH COOKING, NO hswk., stay nights; apt. hotel. Fair. 3145.

GENERAL HOUSEWORK—RELIABLE GIRL. $3 a week. Irving 4881.

THE TRIBUNE OFFERS AN ATTRACTIVE rate to persons who advertise for a position. Stop in today for more information at the Want Ad Office, Madison and Dearborn-st.

WOMAN—WH. GEN. HSWK., ASSIST CARE child, stay. Evanston; $25 mo. Gree. 5463.

Saleswomen.

DIRECT SELLING NEEDED—LOW-PRICED item with our cooperation provides living Call 1947 E. 75th-st. 10-12.

GIRL—GOOD APPEARANCE, SOME SALES exp. Mr. Hodan, 317 Howard-st., R. 4.

HOSIERY-LINGERIE.
Sell perfect full fashioned chiffon hosiery at 50c to your friends, acquaintances, etc.; also large line silk underwear. No capital needed. Your own hosiery free. Big commissions. Part time permitted. ROYAL CROWN MILLS, 227 W. Washington.

SALESWOMEN — SOMETHING ENTIRELY new in direct selling field of corsetry; only experienced corset saleswomen need apply; a revolution in the corset field; let us introduce you to ladis who have been selling them and met with astounding results. Chicago office now open. 1230 Stevens Bldg. Ph. Ran. 1039.

SOLICITORS—MIDDLE AGED. APPLY Dr. Hyman Burton, 1959 W. Roosevelt.

WOMEN—EXP UNNECESSARY; THOSE SElected will be carefully trained. An opport for profit; perm. connection selling a G. M. product. Apply 7 p. m., 5309 W. Chicago.

Miscellaneous.

EDUCATED WOMAN.
Have an immediate opening for woman 28-45 with high school education or better. Position permanent, with $50 per week to the one who qualifies. Apply at once. 1000 N. Dearborn-st. Ask for MANAGER.

AN UNUSUAL WOMAN
A woman to qualify for a sales position. Thorough training will be given successful applicants. Leads furn. Apply 10 a. m. to 1 p. m., 2d fl., 127 N. Dearborn.

THREE WOMEN
for demonstrating purposes, experienced in meeting public. 2737 Milwaukee-av.

LADIES—3, NEAT APPEARING, STEADY work, fair pay to start. Apply after 1 p. m. JOHNSON CO. 357 W. 63d-st., 425 South Cicero-av., 3318 Lawrence-av.

WOMAN—INCREASED BUSINESS OPENS opp. for woman, over 28, to become Spencer Corsetiere. Training furn. Ph. Mr. Simpson, Sup. 8261.

GIRL—AT ONCE TO BOX OR WRESTLE—Experience unnecessary. Apt. 114. 718 Roscoe-st.

LADIES—3, TO SELL NAT'LY ADV. MERchandise that is a necessity. Estab. clientele. Perm. Apply R. 716, 36 S. State.

GIRLS—18-30 TO CALL ON BUSINESS and professional men; city, country; perm R. I. Paddon, 317 N. Wells, on the river.

LADIES—TO MAKE THE NEW FADELESS wood fiber flowers; good money; no exp. nec. Real Art Studio, 218 S. Wabash. R.800.

LADIES — SELL FULL FASHIONED HOsiery that wears; make money in spare time. Certified Silk Hosiery, 20 N. Wells.

GIRLS 5—CITY WORK. $20 WK. IF QUAL. Apply all day, R. 1440, 30 W. Washington.

LADIES—MAKE MONEY IN SPARE TIME. Gd. earnings. 29 Quincy-st., R. 1612.

Employment Agencies.

SALESLADY—YOUNG, READY TO WEAR. Salary and comm. 14 hsemaids, $6-$10; 9 waitresses, $7-$12; cook, small hotel, $65; white and colored hotel maids, $40-$60. NORTH SIDE CONSOLIDATED AGENCIES 4750 Sheridan-rd. Room 307.

SOUTH SIDE CONSOLIDATED.
25 Housemaids, Room and board ..$6-$12
10 Mother's helpers, Rm. and board...$5-$6
Waitresses and Fountain help ....$8-$10
1105 E. 63d-st. Rm. 4.

STENO.-BKKPR.—AGE 25, MTG. EXP...$85
STENO., Univ. grad., paper exp., yg....$90
COMPTOMETER, DICTAPHONE OPER...$80
TRIANGLE INC., 20 EAST JACKSON.

ZINSER PERSONNEL SERVICE—Commercial, Legal and Medical Depts. 140 S. DEARBORN-ST.

COMPTOMETER OPRS [2] $18
OFFICE AND CLERICAL POSITION. EXECUTIVE SERVICE, 20 E. JACKSON.

HOTEL MAIDS, $45; COOKS, $18-$20 WAITRESSES, $10-$12; DISHWASH., $10. ATLAS EMPLOYMENT, 6250 S. HALSTED.

NOLAN'S EMPL. SERV., 4619 BROADWAY. H'semaids, waitresses fount. girls, $8-$15.

COUPLES—1ST CL. ENGL. AND FRENCH. $100. See Mrs. Baker, 60 E. Elm-st., 9-12.

HSMDS.—$5-$12. WAITRESS, $6-$12; SODA girls, $10-$16. Grove, 852 E. 63d-st.

LITTLE ORPHAN ANNIE: *Eternal Vigilance*

WANTED—FEMALE HELP.

Employment Agencies.

STENO.-RECEPTION-SWBD. $90
Model, tall, 16-18, 39 in. hip. Salary open
Compt. Opr.-Acct., Rec. Bkkpr.-Typist....$85
Key Swbd.-Typist, very attractive........$80
Steno.-Bkkpr., ready-to-wear exp.........$15
Steno.-Bkkpr., take charge small office...$65
Waitress, hotel grill, small, refined. $30, M. T.
High Type Girls, private homes..$5-$10, R. B.
O'SHEA, 64 East Jackson-blvd., R. 507.

BKKPR.-STENO. ADV. ½ DAYS.........$10
Executive Sales, prom. cosmet....$20-$25
Beauty operators, all around ......$15-$25
Cook, small restaurant, perm...........$15
Waitresses, long-short hrs. ....$8-$10
Fountain girls, $10; Laundry help. $10-$16
House maid, gen. work, no laundry......$12
16 girls, gen. housework, today.......$8-$15
S-H-A-Y. 14 W. WASHINGTON.

SEC'Y, MORTG. INV.; MODER. SAL.—[Must know mort. bus. App. early.]
Bkkpr., full chg. small set $22
[20-25, ext. attr., some coll. tr.]
Virginia Gordon Bell, 7 S. Dearborn.

WEST SIDE CONSOLIDATED.
25 Housemaids ....$5-$10
15 Waitresses and Fountain Girls ....$8-$15
143 N. Kedzie. Rm. 2.

Business Woman's Exchange
Office Positions Exclusively. 105 W. Madison.

TRADE SCHOOLS.

YOU CAN'T BEAT IT!
If there was a Better Business than Beauty Culture
FOR WOMEN OF LIMITED MEANS MOLER WOULD TEACH IT!
MOLER'S new sensational concise course that actually puts you in a shop in as few weeks as it formerly took months. Regular course at half rate in 2d school. Earn while attending.
CALL, MAIL THE COUPON OR PHONE.
NAME ....
STREET ....
CITY .... STATE ....
MOLER SYSTEM, 59 E. MONROE-ST., AT WABASH. CENTRAL 6393. CHICAGO, ILL.

GIRLS AND Ambitious Women
Learn BEAUTY CULTURE. Short, easy course. Big future. To a limited number of students enrolling this month for our complete course will give a $40 set of instruments and handsome kit absolutely free.
Free employment bureau. Call or write for our FREE 35 page booklet. No obligation. Day and evening classes now forming.
Marinello System
National School of Cosmeticians, Inc. 108 NORTH STATE-ST. STATE 5057.

BURNHAM
School of Beauty Culture.
Largest, oldest school in America. Moderate tuition. Convenient payments. DAY AND EVENING CLASSES. YOU CAN ACTUALLY Earn While Learning.
POSITIONS ARE WAITING.
Tremendous reduction in down payment. Call at once or write for free booklet.
E. BURNHAM (Desk 285), 138 N. STATE. RANDOLPH 3355.

Midwest Beauty College, Ltd.
$2.00
down, $2 weekly, complete accredited course. 5 North Wabash, Kesner Bldg., 7th floor.

BEAUTY CULTURE
the Hale Way affords practical training at the lowest cost. Investigate now. Gertrude Hale Schl., 30 N. Dearborn, 3d Floor.

GIRLS WANTED.
Also women Learn switchboard and receptionist work. 7 days. Positions furnished Visit 921 Marshall Field Annex, 24 N. Wabash

SWITCHBOARD OR CASHIERING TAUGHT 7 days; hotel office, dial boards; all change machines and duties. Positions furnished. Natl. Business Inst., 427 Diversey. Div. 5840.

SWITCHBOARD P. B. X. CORD DIAL. DR'S. hotels. Cashiering. all duties and machines. Positions furnished. All business subjts. Chi Bus. Col., 190 N. State. Frank. 4122.

I NEED A GIRL TO LEARN STENOG comptom. in exch. for care of small apt. rm., brd. and wages. Miss Ray, Chicago Business College, 190 N. State. Fra. 4122.

SPECIAL OFFER—MANICURING COURSE $15; easy to learn; good paying profession; thoro training. Nina Parker System, 14 W Washington-st., 2nd fl.. Frank. 2361.

THE CHICAGO HAIRDRESSING COMpany offers the most thorough course in hairdress and beauty culture available; investigate now. 64 W. Randolph, 2d floor.

LEARN THE HEIM SYSTEM OF BEAUTY THIS AD IS WORTH $20 TO YOU. 1019 W. 63rd-st. Englewood 4634.

GIRLS, WOMEN — TO LEARN NURSING. WINTHROP SCHOOL, 159 N. State-st.

BUS TRANSPORTATION.

NEW YORK, $12.
Detroit, $2.50; St. Louis, $3; L. A., $23. NU WAY TRAVEL SERVICE, 31 E. 12TH-ST. VICTORY 0341.

BUSES EVERYWHERE.
RAILROAD PROTECTION. Union Pacific-Chgo. North Western Stages. 12 S. LA SALLE-ST. STATE 2250.

L. Angeles, $25; N. Y., $11.50.
San Francisco, $31; Denver, $13; Detroit, $2½. Buses everywhere. Bonded and insured. 53 W. Randolph. State 8400. 4946 Sheridan.

SOUTHERN LIMITED.
SHORTEST ROUTE SOUTH. PHONE CALUMET 0228.

Low Excursion Everywhere.
LOOP BUS AIR DEPOT. 19 N. Clark-st. Randolph 8855.

NEW YORK, $12; DETROIT, $2.50; CLEV., $5; Kansas City, $6.50; L. A., $23; Omaha, $7; Des Moines, $5; Miami, $25; Cincinnati, $5. 87 W. Van Buren. Webster 1702.

LEGAL NOTICES.

IF HARRY GERKE, 924 BELMONT, DOES not call for Buick sedan, ser. 1658530, mot 1712648, same will be sold within 5 days for charges. Belfield Garage.

IF H. LEWIS AND THOSE CONCERNED do not call for Essex Coupe within 3 days same will be sold for charges. 7177 Altgeld.

SELLS AUTO CREDIT TO HIGHEST BIDDER

Forty-eight persons answered this Tribune Want Ad. The auto credit was sold to the highest bidder!

AUTO CREDITS
$360 CREDIT ON NEW CHEVROLET; best cash offer. Ph. Sunnyside 0000.

If you want to sell an auto, a truck, or an auto credit, let a low-cost Tribune Want Ad help you get results quickly!

CALL SUPERIOR 0100—ADTAKER!

$100.00 Reward
will be paid by The Tribune for information leading to the arrest and conviction of any one obtaining money fraudulently through Want Ads published in its columns.

LOST AND FOUND.

TO FINDERS.
If you have found a cat or a dog, a pocketbook, jewelry, or furs, and cannot locate the owner through the "Lost and Found" advertisements in The Tribune call and go through the "Lost and Found" index at the PUBLIC SERVICE OFFICE, 1 South Dearborn-st.

TO LOSERS.
If you are listed in the telephone directory you can charge an advertisement of your lost article by telephoning Miss Miller of The Tribune ad taking department. Superior 0100. Your advertisement receives the benefit of free listing in The Tribune Public Service Office mentioned above for a period of two months. This service facilitates the recovery of lost articles advertised.

BAG—LOST—GLADSTONE, NEAR WASHington-Des Plaines; contain. valuable papers. Reward. Haymarket 0771, Reynolds.

DIAM. RING—LOST—LADY'S, FULLERTON, nr. Orchard; reward. Lincoln 2385.

DOG—LOST—MON. AFT., CARY, ILL., WIRE hrd. fox terr.; white body; black-tan spots; hd. and tip of tail tan; lib. rew. return to C. W. Gray, Phone Cary 90, or write.

DOG—LOST—TOY COLLIE; WHITE, BLACK and tan; at Barry and Clark. Name Tiny. Reward. Bittersweet 3832.

DOG—LOST—RED IRISH SETTER, MALE—Reward. McCann, Hollycourt 3211.

DOG—LOST—FOX TERR., NAME LADY; col. No. 2181; child's pet. Rew. Eng.7541.

DOG —LOST— GREAT DANE, BRINDLE. Name Nero. Liberal reward. Bev. 7520.

DOG—LOST—FEMALE FOX TERR., LINC. pk., Sun. p. m. Rew. Estbrook 1340.

DOG—LOST—POLICE DOG, NAME ALEX on collar. Phone Wabash 2880.

DRESS—LOST—GRAY BOX ON MAYWD. train Thurs. eve. Rew. Maywood 2645R.

FUR—LOST—BROWN FOX, NEAR SOLdiers' field. Reward at Room 2216A, The Stevens.

GRIP—LOST—FULL OF BABY CLOTHES, between Union and Dearborn-st. Depot. Saturday. Reward. Lake View 1636.

OVERNIGHT BAG—LOST — BROWN, RANdolph-st., Fri.; tailet articles, dress. Mrs. Rose Love, 154 E. Chestnut, Kankakee, Ill.

PURSE—LOST—LADY'S BLACK PATENT leather, cont. currency and papers of value only to owner, bet Des Plaines and Chicago-av.; liberal reward. Haymarket 2445.

RING—LOST—PARTY WHO FOUND DIAmond ring at accident, Cicero-av. and Mich. Central tracks near Chicago Heights, will receive reward, or cost of ring. Very valuable as keepsake. E. C. Austin, 3201 Wenonah, Berwyn, Ill. Tel. Berwyn 987.

SCOTCH TERRIER — LOST — ANSWERS name "Moochen." Pine Grove and Wellington. Children's pet. Reward. Buc. 5020.

SUIT CASE—LOST—SMALL BLACK, IN Yellow cab, Fri. night, near La Salle-st. sta., at 7:30 p. m., cont. cards and letters of great importance to owner. Rew. Ph. Chicago Woman's club, Harrison 3360.

SUM OF MONEY—LOST—IN BROWN ENvelope, Thursday, Aug 11, in So. Shore Electric Station or 7:15 Train at Whiting. Reward. Albany 8263.

TRAVELING BAG—LOST—HIWAYS 12 AND 20; bet. Dune Pk., S. Chi.; rew. Amb.2562.

VANITY CASE—LOST—BLK., CONTAINING $70; Chicago theater. Finder call Greenleaf 6147. Reward. No questions asked.

WATCH — LOST — GOTHIC WAVELAND field club washrm. Rew. Fobes, Rav. 1775.

PERSONAL.

NOTICE TO BONDHOLDERS—HYDE PARK apartments [N. E. cor. 52d-Blackstone-av.], sold through Woodlawn Trust and Savings Bank. A deposit of interest due Aug. 15 has been made by the owners at Chicago City Bank and Trust Co., 815 W. 63d-st.

MARCH 4, 1932, 6:45 P. M., COR. W. HARrison and Central Park-av., I was thrown off street car; witnesses please call F. Paulikas, 313 E. 14th-st., Chgo. Hghts., Ill.

LADIES AND MEN EVERYWHERE—MAKE friends; join. Use Low Cost List. Write Aristo Lodge 2, Chicago. 2444 Michigan-av.

NOT RESPONSIBLE FOR DEBTS CONtracted by any one other than myself. I. W. GRANDER.

NOT RESPONSIBLE FOR DEBTS CONtracted by any one but myself after this date. VIRGIL R. WILLIAMSON.

NOT RESPONSIBLE FOR ANY DEBTS EXcept our own. OLIVE KASTLE AND CYNTHIA GODSON.

NOT RESPONSIBLE FOR ANY DEBTS but my own. EDW. KESLIN.

NOT RESPONSIBLE FOR ANY DEBTS BUT my own. JAMES JUSZCZAK.

TRAVEL OPPORTUNITIES.

Bureaus.

N. Y., MPLS., L. A., ETC.; LOW RATES; limousine or bus; all points U. S.; all modern up to date equipment. Free pickup.
Chicago Travel Service,
ROOM 812, 111 W. JACKSON. HAR. 7609.

DAILY TO NEW YORK, FLA., CAL., TEX. All points U. S. by BUS or AUTO Travel cheaper in comfort. Destination guaranteed. U. S. LIMOUSINE AND BUS LINES Hotel Grant, 6½ N. Dearborn. RAND 4209.

LOS ANGELES—CARS ANYWHERE DAILY Personally escorted vacation tours anywhere. BROWNWAY TRAVEL SERV., 54 W. Randolph. Franklin 0844 or Belmont 8561.

WANT PASSENGER AND PRI. CARS—ALL points; refs.; share exp. plan. Auto Travel Ex., Inc., 10 N. Clark. State 3705. Hrs. 9-5.

N. Y., LOS. A., TEXAS, ETC., DAILY Fine, comf. priv. cars or bus. Lowest cost. 6 N. Michigan-av., R. 1315. Dear. 9625.

NEW YORK-CAL.-TEX. CARS, WANT COMpanions, plus small share expenses; $5,000 insur. 17 N. State, R. 1733. Fra. 4048.

TRAVEL COMFORT., PRIV. CARS, ANYWH. Low cost, share exp. West Town, 321 N Central, Aus. 5051, eve.; Sun., Euc. 3134.

LOW RATES N. Y., CAL., COLO., TEX., ETC. Natl. Travel Serv., Hotel Wacker. Del. 8280.

NEW YORK DAILY, 9 A. M.-8 P. M.; 28 hrs. 31 E. 12th-st. Vic. 0341.

Individuals.

Both readers and advertisers are urged to exercise caution in arranging automobile transportation with other individuals. References should be carefully investigated.

WANT DRIVERS TO CALIF.; AT ONCE; gas, oil furnished. Mrs. Brown. Sup. 1386.

DRIVING KANS. CITY TUESDAY, TAKE 4. share exps.; refs. Oakland 2535.

DRIV. N. Y. TUESDAY; WANT 3 PASS., sh. exp.; refs. exch. Cal. 4444, 10 to 4.

PRIV. NEW CAR NEW YORK, WANT 3 pass. share exp.; refs. exch. Regent 0946.

BUSINESS PERSONALS.

FREE MARCEL DAILY; MANICURE OR hair trim Wednesday, 10-2. Free marcel Monday and Friday evgs. 6-8. Perm. wave complete, $1.50. MIDWEST BEAUTY COLLEGE, LTD. 5 North Wabash, 7th flr. Rand. 9221.

FREE MARCEL AND HAIR TRIM DAILY, 9 to 3, except Sat., Monday, Wed., Fri., 7 to 9 p. m.; expert supervision. 108 N. State-st. Marinello System of Beauty Culture.

ALWAYS FULL CASH VALUE PAID FOR old gold, silver, platinum, dental crowns. U. S. Smelting Works [The Old Reliable] 39 S. State-st., corner Monroe, 4th floor.

DOGS, BIRDS, POULTRY, ETC.

Dogs.

1307 N. CLARK-ST.
CHICAGO'S LARGEST DOG SHOP. Ped.Cockers, Wires, Bostons, Pekes, Chows, $10 up. Spitz, Collies, Fox, Bull, Police, $3 up. Mixed, $1. Open daily-Sun. 11 p. m. Del. 2823

CHOW PUPPIES, ALSO OLDER DOGS; RED male for stud FREE TO FIRST 2 CALLERS; dogs boarded. Merrimac 2462.

WTD.—THOROUGHLY BROKEN BEAGLE hound and Springer Spaniel. Call Monday. Central 3375. Mr. Rogers.

BOARD YOUR DOG, $10 PER MO. ABBEY, 6223 Higgins-rd. Phone Avenue 9564.

TO RENT—ROOMS—CENTRAL.

WASHINGTON, W., 231 — ROOMS WITH bath; new firepr. bldg.; 2 blks. city hall.

TO RENT—ROOMS—SOUTH.

BLACKSTONE, 5519. DORCH. 4100.
University Hotel
New bldg.; outside rms.; tub, shower every rm.; $7 week; $2 daily up; I. C. exp., surf.

BLACKSTONE-AV., 5714—THE HARVARD—Comp. hotel serv.; comfortable rooms; nr. beach; $5 wk. up, $1 day. I. C. X, U. of C.

DREXEL, 4730—DESIR. FRONT RMS. PRI. lav.; lg. 1 rm. apts.; priv. bath.; reas.

GOOD COMFORTABLE RMS., WITH PRIV. bath or shwr., as low as $6 by the week. Newly dec. Clean and attrac., full serv., lge. cool lounge. Conv. loc. to L, bus or surf. BERNARD HOTEL, 4170 DREXEL-BLVD.

GREENWOOD-AV., 6220. PLAZA 4800.
GREEN BRIAR HOTEL.
New bldg.; every rm. priv. bath, tub and shower; $7 wk., $2 day up; 1 blk. all tr.

KIMBARK, 6528—ROOMS, $3-$6; 2 R. KIT., $8; 1 r. kit., $5; free pkg.; nr. I. C., L.

KIMBARK, 6017, 2D, ON MIDWAY; ATTR. new dec. frt. r.; r. w., pr. fam., I. C., L.

OAKENWALD, 4563; 1 BLK. E. LAKE PK. Rms., ht.-cold w.; 1 blk. lk.; $2.50-$3 wk.

SIXTY-FOURTH-ST., E., 1511—SGL. FURN. slpg. rm.—$2.50; dbl. rm.—$3.50; all tran.

ONE WEEK'S FREE RENT — COMPLETE hotel serv.; pri. bath or showers; $5-$10; nr. bch. East View Hotel, 4943 Lake Park.

2 BUS. GIRLS SH. BEDROOM, $7.50; BRD. opt. 2345 E. 73d-st., 2d fl.

Hotel Rooms.

MIRA-MAR HOTEL.
$6.00 UP WEEKLY, $2.00 UP DAILY. 6218 WOODLAWN-AV. PLAZA 1100.

NOW — — $5 WEEK UP. FRONT ROOM Special—$6 week for room worth $10. Completely equip. kitchn't apts., $7.50 wk. PARKLAND, 1550 E. 63d-st.

TO RENT—ROOMS—NORTH.

ARGYLE, 928—1-2 ROOMS; PRIV. BATH; ladies; pri. fam.; lake; all tran. Sun. 2703.

BROADWAY, 3020 — BACHELOR HOTEL—Cool; bath or shr.; ph. each rm.; $5 wk., $20 mo. up; gar.; 15 min. loop. Bitt. 1600.

CEDAR, E., 61—CANTERBURY HOUSE—Cool single rooms, $5 up; double, $7 up; a step to lake; refined atmosphere; bell serv.

CLARK-ST., N., 2026. MOHAWK 3460.
Roof Garden Now Open.
HOTEL CLAYTON
BRAND NEW BLDG. OPP. LINCOLN PARK. 300 modern rooms. Beauty Rest Beds. Comp. service; 10 min. to loop; $6 weekly. EQUIPPED WITH ELECTRIC FANS. RADIO IN EACH ROOM.

CLARK, N., 1429. SUPERIOR 4365.
NEW BURTON HOTEL.
200 rms., tub, shwr., radio in each; 5 min. loop; spec. sum. rate, $6 up wk. $1.50 up day;

DEMING-PL., 437—3 DRS. FR. LINC. PK.; attr. well furn.; maid serv.; very reas.;

FULLERTON-PKWY., 507, NO. 30—LGE. frt. r., sgl. r., $3.50 up; before 11. aft. 7.

LELAND-AV., 822—CLEAN, COMFORTABLE rooms, with good service; weekly rates, $3 up. See or call Mrs. Briggs, Edgewater 0958.

ONTARIO, E., 144—COOL, CLEAN, COMFT. DBLE. AND SGL. RMS. WALK. DIST. LOOP, NR. BEACH. SUMMER RATES.

PINE GROVE, 2744—NEAR LINC. PARK. bch., golf; lge., lgt., airy, newly dec. rms.; some pri. baths or showers; $4-$7; hotel svc;

RIDGE-AV., 5817—NR. SENN HI.; RM. 1-2; pri. fam.; $4; kit. pri.; bkfst. opt. Edg. 4072.

RUSH, 1037, BELL 3—DOUBLE RM. NR. bath; nr. beach; walk. dist. loop; reas.

SHERIDAN-RD., 4035, LAKE VIEW 4220. Large outside rms., $4, $5, $6 wkly.; some with bath $5, $6; 1 blk. Sheridan X; 51 bus to door; all rms. have run. water and phone;

SHERIDAN-RD., 675 [3900 N.]—UNUSUally light, attr., clean front rms., $6 up. 51 or 53 bus to door. 1 bl. pk. Wel. 6562.

WAVELAND, 714, 1ST—PLEAS. RM.; KIT. and home priv.; nr. oth. rmers. Gra. 5658.

WINDSOR, 817—OUTSIDE RMS., $3; BRD. opt.; nr. bus, L, lake; child. welc.

North Av. Y. M. C. A.
$2.25 UP—9 MIN. LOOP. Tennis, swim., gym.; nr. lake; free parking; perm. or trans. 1508 Larrabee-st., Lin. 2633.

$4 UP—ONTARIO HOTEL.
620 N. STATE-ST.—Mod., clean rms.; best hotel service; walking distance loop.

Hotel Rooms.

TRAEMOUR HOTEL.
5427 Kenmore. Exclusively for women. Htl. serv. Dbl. pri. bath. $5 a pers. Lon. 2743.

TO RENT—ROOMS—WEST.

HAMLIN, S., 156, 3D—PLEAS. FURN. RM., 1-2, opp. pk. Meals opt. Van Buren 1019.

Hotel Rooms.

350 ROOMS—$4 WEEK UP.
212 N. Hamlin-av., opp. Garfield park; full hotel serv.; L. surf., bus. Ked. 7000.

TO RENT—HOUSEKEEPING ROOMS,

South Side.

BLACKSTONE, 6627—2 RS., $5-$7; 4 RS., pri. bath, $12; mo. rates; all tran.

BLACKSTONE, 6344—2-3 RM. SUITES, clean, new dec., com. fur. Reas. I.C.,L.surf.

BLACKSTONE, 5601—1-2-3 R. KITS., $6 UP; slp. rs. $3 up; maid serv.; I. C., park.

DREXEL, 4332—1, 3, 4 R. APTS.; GAS, LT., maid serv.; $5 to $12; L, bus, surface.

DREXEL, 5002—NEW DEC. 1 R. KIT. ADJ. bath, $5; 3 rs., pri. bth., $12; slp. rs., $4.

GREENWOOD, 6548—2 LRG. CONN RMS., pch.; rl. kit.; also frt. hskpg. suite; low rt.

GREENWOOD, 6403—NEWLY DEC., ATTR. 1-2 rm. kit., refined; 2 blks. L; $5 up.

HYDE PARK-BLVD., 1411—FREE GAS, EL., linen, pk.; 1-3 rs., $4-7. Rs. $3 Pk., bch.

INGLESIDE, 6028—COOL OUTSIDE FRT rm., $3; 2 rms., kitnt. and porch, $7.

INGLESIDE, 6140—3 RMS.; REAL KITCH., pri. pch.; 1 rm., also 2 rms., sun par., reas.

KIMBARK, 6621—2½ RM. KIT., PRIV. bath, refrig., adults, 1 blk. I. C., surf.

KIMBARK-AV., 6156—3 RM. APT., FURN.; also sgle. rms., 2d flr. Hyde Park 2086.

LAKE PARK, 4919—CLEAN QUIET KIT. APTS., 1-3-4 RMS., $6 UP, 4 RM. BSMT. $8.50. AUTO SP. FREE. I. C., BUS, SURF.

LAKE PARK, 4516—3 LGE. RMS., 2 BEDS. pri. bth.; elec. refriz.; yd.; pch.; I.C.,L; $9 up;

MICHIGAN-AV., 2444—1-2 RM. KITS., PRIvate baths; free gas, elec.; $4 week up.

MICHIGAN-AV., 2444—1-2 RM. KITS., PRIvate baths, free gas, elec. $4 week up.

64TH-ST—E., 1511—HSKPG—2 FURN. RM. rl kit., child welcome. $5—$6. All tran.

1-2 RM. KITS.—IN-A-DOR, $8 UP; IN NEW hotel with telephone; full service. 6408 Normal-blvd. Englewood 3705.

6440 YALE-AV.—1-2-3 RMS., $4 UP; overstuffed furniture; in-a-dor bed; nr. school; all transp.; 1 week free.

Southwest Side.

CAMPBELL, S., 6337—1-2 RM. FURN. KIT. apts.; also hskpg. rms.; $5 up; elec. refg.

North Side.

ABBOTT-CT., 2827—2-3 RMS.; GAS, EL., lin.; $5 up; slp., $2.50. 700 w. at Diversey.

BELDEN, 549 [2300 N.]—LIGHT, CLEAN 1-2 r.; new fur., dec.; shw.; md. ser.; $5-7.

BROADWAY, 4040—NEW APT. 2 RMS., $5; 1 rm. kitchenette, $4; L, bus, parks, lake.

BUCKINGHAM-PL., 628 [3330 N.]—1-2 RM kit. apts., slp. rms., reas.; nr. lake.

BUCKINGHAM, 659 [3300 N.]—2-3 RMS.; real kit.; nice furn.; all trans.; slp.rms.; reas;

CHESTNUT, W., 170—LARGE HSKPG. RMS. $3-$4. Also slpg. rms. very reas.

CLEVELAND-AV., 2217—2 BLK. W. CLARK; hskpg. rs., $2.50 up; frt. apt., $4; Adults;

Columbia-av., 1101, nr. Bch.
6700 North; 1 rm. kitchenette, dressing rm., shower, bath; complete service. $40.

CORNELIA, 730—UNUSUAL WELL FURN. 1-2-3 r. kit.; pri. bth.; Frig.; nr. bch.; reas;

DOVER, 4509—PREMIER APTS., 1-2-3 RM. apts.; comp. furn.; good trans.; $5-$9-$11.

GOETHE, W., 9—NEW, DEC. BSMT. KIT., bedrm., adj. bath; also 1 rm. kit., $6 up.

GRACE, 719—WELL FURN. 1 RM. KIT., $5 up; 3 rs., pr. bth., rl. kitch.; 1 blk. pk.,

GREENLEAF, 1445—1-2 R., RL. KIT., PRI. bth.; also slp. rms.; bch.; "L" She.4602.

IRVING PK.-BLVD., 845—1-2 R. KITCH., $5.50 up; slpg. rms., $3.75 up; sur., L, bus;

TO RENT—HOUSEKEEPING ROOMS,

North Side.

KENMORE, 4237—REDUC.; BEAU. 1-2 RM. Pullmans, Frig., shwr., $7 up; 1 rm. kits., $4. Also base. apt., reas.; park. space; exc. tr.

LA SALLE, N., 1702—NR. LINC. PK.; 1-2-3 rm. kitnts., $5 up; free parking; w. d.

MAGNOLIA, 4530, 3D—CLEAN, ATTR. 1-2 rm. frt. kit., new Frig.; also slp. r., run w.;

MAGNOLIA, 4656—COR. LELAND. LOVELY 2-4 r. apts. Frigid. $8 up. Near lake.

MAGNOLIA, 4441—1-2-3 ROOMS; NEWLY furn.; 2 beds; $5 up; all transportation.

PINE GROVE, 3620 — BEAU. 2 RM. KIT. apts.; new. dec.; nr. pk., lk., all tr. $6.50.

RACINE, 4448—LGT. CLEAN. NEW. DEC. 2 rm. apts.; pri. bath; pch. Also 1 rm.; $5 up;

RACINE, N., 4511—NEW, FURN. 1-2 RM. kitnts.; reas.; slp. rms., $3 up; Wilson exp.

RACINE, N., 4441—CLEAN, COMFORTABLE sgle. dble 1 rm. Pullman kits. Reas. rates;

RITCHIE-CT., N., 1305—JOAN GIRLS' CLUB Choice rms. with kit.; lake, b. ½ blk.

ROSCOE, 717—1-2-3 RM. KIT. SUIT. FOR 2 or 3. Elec. refrig., gd. trans. Reas.

SHEFFIELD, N., 2617, HALSTED, N., 2704 —1 rm, $2; 2 rms., pch., $4-$5. Free pkg.

SHERIDAN, 4016—1-2 RM. APTS.; REAL kit.; slpg. rm., $3-$5-$7. Free parking.

Northwest Side.

TROY-ST., 4522—COMPLETELY FURNISHed 2 lt. hskp. rms.; tile bath, shower; gd. transp.; $27.50 mo. or wkly. Jun. 1665.

West Side.

IRVING-AV., 512 S.—4 RM., BATH; HOT wtr. ht.; nr. schls.; ex. tr.; reas. See.7230.

WASHINGTON, 4353—NEW. DEC. FURN., lge., cozy frt. side, 1-2 r., also slp.; reas.

BOARD AND LODGING.

South Side.

GREENWOOD, 4426—2 FRT. ROOMS. PRI. bath; also sgl. Home cooking. L, I.C., sur.

WOODLAWN, 6039—3 R. SUITE; PRI. BTH.; suit. 2-3. Gd. hme., food; rea. H. P. 2085.

HOME FOR AGED INFIRM, MILD MENtal cases; $50 month up. Midway 1606.

COMF. RM., EXC. MEALS. 1-2 YNG. MEN; pr. home; nr. lake, I. C.; reas. Reg. 3291.

North Side.

ALDINE, 864, 2D—FRT. BEDRM., 1-2; EXC. home cooked meals; gar., $8; all trans.

FULLERTON 855—NICE BIG FRONT RM., with good German eating; suit. for 2; each $6.50 a week; single person $8.

GREENVIEW 2614 — ATTR. RM., 3 GOOD meals; German cooking; $7. Buc. 7007.

LAKESIDE-PL., 843 — GIRLS' CLUB — Room, board, $6. Laundry, recreation sewing rm.; nr. L, bus, beach. Edgewater 0001

SHERIDAN, 5815—SGL.-DBL. TWIN BEDS; pr. bath; pr. bch.; ex. mls.; rea. Ard. 3927.

A HOME FOR YOUNG BUSINESS WOMEN, students, and visitors to Chicago; rates $7 per week. Supt., 1103 N. Dearborn-st. Delaware 0708.

WILL CARE FOR ELD., INVAL.; QUIET home; grad. nurse; dr.'s ref. Longb. 6342.

TRAINED NURSE WILL CARE FOR ELderly, conval., dr.'s ref. Reas. Div. 7815.

West Side.

ADAMS, 3430—LG., AIRY FRT. RM.; NR pk., golf.; ex. meals; s. tr. rea. Van1877.

Children.

NURSE'S CARE TO INFANTS AND SMALL children in beautiful Beverly Hills home; reasonable. Beverly 0437.

PARNELL, 6649—GD. HOME FOR SMALL child; rm. for parent opt. Wen. 6933.

Country.

HOMELIKE HEALTH RESORT FOR chronic cases, oxidation healing; Grand Haven. For appt. address M 375, Tribune.

ROOM AND BOARD WANTED.

ROOM—YOUNG MAN, EMP., N. OR S.; NO rmg. hse.; full det. Address S 237, Tribune.

HOTELS AND APARTMENT HOTELS.

You'll Find the Location You Want and the Rental You Can Pay at One of These Apartment Hotels . . .
1-2-3 Rooms, $50 Up
SHOREVIEW . . . 1209 Sherwin-av. Briargate 4300.
HAZELCREST . . . 4278 Hazel-av. Bittersweet 8300.
KENARD . . . 5746 Kenmore-av. Longbeach 7913
MARQUISE . . . 6133 Kenmore-av. Briargate 3500.
24 hour full hotel service; well decorated, nicely furnished. Choice tenancy; careful service. Close to lake, shops, L, bus.
Wirtz, Hubert & Little

2322 COMMONWEALTH-AV.
Lincoln Park Section, Lake, Park, Bus. Distinctive hotel apartment homes midst quiet charming surroundings. 2 and 3 room completely, comfortably furnished apartments at sensible prices. Generously large living rooms. Tile baths, shower. Twin or double beds. Kitchen din. rm., extra closet space. 24-hour serv. Diversey 6726. Inspect now.

MONTROSE BEACH
$40 AND UP
1-2-3 room apts., completely, elegantly furn.; radio every apt.; tile baths, showers; refrig.; soundproof; coffee shop; new bldg. PUBLIC GARAGE SERVICE.............$8 24 HOUR HOTEL SERVICE. 925 MONTROSE—E. OF SHERIDAN.

WINDALE HOTEL.
$7.00 TO $10.00.
Private bath, showers, complete hotel service, strictly modern, newly decorated, L cars, bus and beach two blocks. For those who appreciate congenial, homelike surroundings. 6019 WINTHROP-AV. LONGBEACH 2840.

STANLEIGH APARTMENTS.
1200 PRATT-BLVD. 6800 NORTH AT SHERIDAN-RD.
Single and double kitchenettes; also hotel rooms; $40 up; choice tenancy. Complete hotel service. Rogers Park 7010.

New Hotel Carling
174 rms., all with tubs or showers; wkly. $6 up; day, $1.50; 5 minutes to loop. 1512 N. LA SALLE-ST. MOHAWK 1200.

HOTEL LINWOOD.
Large, outside, airy rms. in new bldg. with bath and shower; $7.00 per wk. Free pkg. 1812 WASHINGTON-BLVD. SEELEY 2770.

ST. CLAIR HOTEL.
Kitchenette apts., $70 up; hotel rooms, $50 up. Superior 4660. 162 E. OHIO-ST., AT MICHIGAN-AV.

1244 N. DEARBORN HOTEL.
All hotel conv.; strictly mod. rms., $5 wk. and up; swim. pool and gym. free. Sup 4980.

BERWYN BEACH HOTEL.
New, attr.; each room phone, shower, tubs Reas. 1049 Berwyn-av., nr. Edgewater Beach

PARK LANE.
At the lake and park; 1 to 6 rooms. 2842 Sheridan-rd. Bittersweet 3800.

FAIRFAX APARTMENT HOTEL.
Hyde Park's foremost. 1 to 4 rooms. Superior appointments and service. Hyde Park-blvd. at Dorchester. Plaza 2400.

. . . The Croydon . . .
Apts., $75 mo. up; hotel rms., $50 mo. up. 616 Rush-st. Sup. 4927. Jas. A. Hart, Mgr.

FULLERTON PLAZA HOTEL—
420 Fullerton-pkwy., at Lincoln Park. Ideal year around home; kit. apts.; hotel rms.; beau. lobby; 12 min. to loop. Div.5610

HOTEL ELLIS— LONG. 4100.
4651 MAGNOLIA. With the atmosphere of home, $5 wk. up.

DEARBORN PLAZA—SUMMER RATES. Kitnt. apts., hotel rooms; near loop, park. 1032 N. DEARBORN. [New 15 story bldg.]

CHATELAINE— LONGBEACH 3800.
4911 Winthrop. An exclusive hotel, $6 week and up.

THORWIN HOTEL—
5016 Winthrop-av., newly dec. and furn.; full hotel serv.; connect baths; $4 wk. up.

CEDAR HOTEL. 1118 N. STATE, NR. beach; new, furn., decorated; radio, shwr. in each r.; red. rates; $1.50 day, $6 wk. up;

HOTELS AND APARTMENT HOTELS.

RIENZI HOTEL
600 DIVERSEY-PKWY. BUCK. 4100.
$9 WEEKLY—$1.50 DAILY.
200 pleasant outside rooms, all with tile baths; 1 block Lincoln Pk.; 10 min. to loop. Bus, sur. at door. All courteous services. COMPLETELY NEW MANAGEMENT.

NEW LAWRENCE
Apt. Hotel—1-2-3 Rs., $50 up
Unique in its charming appointments. Early American furnishings; full hotel service; swimming pool, gymnasium, clubrooms, and roof solarium overlooking lake. 1020 LAWRENCE-AV. LONGBEACH 2100.

APARTMENTS AND ROOMS TO SHARE.

BUS. GIRL SHR. 1 RM. APT. WITH SAME. Div. 10354, Apt. 310.

CPLE. OR GIRL TO SHR. COZY APT. WITH same; all transp. Sunny. 4628.

TO RENT—HOUSES.

South Side.

6 RM. BUNG., ENCL. BACK PCH., ELEC. ref., furnace ht.; 2 car gar.; lg. lot, shrubs, flowers; close to schools, transp., churches; reas. 8530 Rhodes-av. Vinc. 6655.

WILL LEASE TO RESP. PARTY, FURN. or unfurn., my 5 r. bung.; H. W. heat; ideal loc.; lge. yard; gar.; reas. rental. Address M D 180, Tribune.

5 RM. BRK. BUNG., MOD., GOOD TRANS. $35. 8717 Eggleston-av. Stewart 9779.

Southwest Side.

6 R. BRK. RESID., LGE. LOT, 1 CAR GAR., 2 baths, enc. porch, ex. ht., lg. rms.; reas. rent for all or part. 3406 W. 66th-pl.

LARGE 6 RM. MOD. BUNG., 2 CAR GAR.; h. w. ht., $55. 5927 S. Karlov. Pros. 1040.

6618 S. WASHTENAW—MOD. 5 R. BRK. bung., pch., new. dec.; gar.; $40. Nor. 6911.

Northwest Side.

WILL RENT MY 6 ROOM HOME TO REspons. party. Apply 5600 Fullerton.

Suburban.

COMPLETE LIST OF UNFUR. HOMES AND apts., Evanston and N. Shr. Office open Sun. 11-5. QUINLAN & TYSON, INC., 1571 Sherman, Evanston. Rogers Park 2617.

COMPLETE LIST OF UNFURNISHED homes and apts. Smart & Golee, Inc., Evanston. Rogers Park 0272.

8 ROOM HOME, OIL HEAT, GARAGE; Winnetka 1686 or Monroe 3253.

LAKE BLUFF—415 PROSPECT, MOD. SM. oil ht., firepl., sun p., gar., el. ref. Har. 5773.

7 RM. BRK. BUNG.—MOD., REAS. 1½ BLK. L. 1810 S. 61st-ct., Cicero. Cic. 3945-W.

BEV. HILLS—LGE. SELECTION, 5-9 RM. houses, apts.; $50-$150. Bev. 1444.

TO RENT—FURNISHED HOUSES.

RAVINIA—6 RM. COLONIAL HOUSE, 1 YR. Furn. or unfurn. Mason & Hamlin grand piano, beau. garden, grape vines, fruit trees, $80 mo.; nr. fine school, trans. 2237 Lincolnwood-rd. Highland Park 3309.

ATTR. FURN. 6 RM. HSE.; SAUGANASH; scrnd. pch.; gas ht.; reas. Pensa. 1512.

WILL RENT, SHR., BRD. COUPLE IN bung.; gar.; reas. Address M C 309, Tribune.

WANTED—TO RENT—HOUSES.

UNFURN. ROOMING HOUSE—14-20 RMS., N. or S. Side. Address S 234, Tribune.

TO RENT—APARTMENTS.

SOUTH.

General List.

3-4 Rm. Apts., S. Shore
4 RMS. HAVE 2 BEDRMS.
Fireproof bldg.; free refrigeration; large, light and airy; 1 block to I. C. and stores.
OFFICE—7201 YATES-AV.

TUDOR-GABLES,
4830-48¼ DREXEL-BLVD.
Now offers you an opportunity to occupy one of these beautiful 2-3 or 4 rm. apts., at prices never before offered in this district. near schools, good trans. Mgr. on premises.

2-3-4 ROOMS, $35-$45.
IMMEDIATE AND OCT. 1 LEASES.
New bldgs., large rms.; in-a-dor; free ref.; 2 bl. L, sur., R. I. Res. agent. Eng. 3000. 6600 Stewart. 6512 Harvard. 6642 Yale.

6429 STEWART.
6553 HARVARD.
2-3-4-5 ROOMS.
New bldgs.; free refrig., L, surf., R. I.

BIG VALUE; LOW RENT; MODERN 2-3-4 rm. apts., with in-a-dor cut to $30-$45-$60. conc.; nr. I. C. and school; free gas and ref. 7128 Merrill. Central 6919.

COR. BLACKSTONE-54TH-PL.—NEW ELEV. bldg.; very desir. 1-2-3-4 rm. apts., ice, light, gas, carpeted floors; no reas. offer refused if rented this month. See manager.

MODERN 2-3-5 RM. APTS.; ELEC. REfrigeration, in-a-dor beds; low rent. See agent. 8213 Michigan-av.

2-3 AND 4 RM KITCHENETTE APTS.; free refriz.; 4 rms. have 2 bedrms. $32.50 up. 441-43 W. 79th-st. Vincennes 6052.

3-4-5 RMS., $25 TO $40; HOT WATER heat. 5315-17 Maryland-av. Fairfax 2475.

One, Two, and Three Rooms.

LOVELY 2 RM APT., $35.
Canvased walls; elec. refrig.; furn. lobby; nr. U. of C. in beau. Hyde Park section. AGENT AT BLDG. 5401 ELLIS-AV.

5120 HARPER-AV.
Hyde Park's finest 2-3 room kitch. apts. $50 up. Rent includes gas, electricity, and refrigeration. Nr. beach, parks, I. C. X.

3 ROOMS, $33.75. 7415 KIMBARK; FREE electric refrigeration; in-a-dor bed; large rooms, near I. C., school. Janitor at bldg. Saginaw 3763.

6850 RIDGELAND—CHEERY 1-2-3 RMS., high grade bldg.; refr.; nr. park, I. C.

Four, Five, Six Rooms, and Larger.

MODERN 6 RM. FLAT; HOT WATER HT.; fireplace; best trans. $45. 1211 W. 60th, near Racine. Englewood 9757.

BEAUTIFUL 5 AND 6 ROOM APTS.—REduced rentals and concessions. 2226-34 E. 70th-pl. Close to I. C. South Shore 0800.

MOD. 4-5 RM. APTS.; ELEC. REFRIG.; low rent; ¼ blk. park. 7137 Parnell. See Mrs. Hogan. Also 4-5 rms. 7261 Harvard.

MODERN 4-5 RM. APTS.; ELEC. REFRIG.; light and airy rms.; low rent. Agent on premises. 7956 Wabash-av.

6 RMS. AND SUN PARLOR—NEW. DECOR. Refrig., $55. Also 5 rm. apt. with sun parl., $45. Concess. 5411 Cottage Grove-av.

NEW BLDG.—5 RM. APTS.; GEN. ELEC. refrig.; newly dec.; free gas; rent $50. Agent on prem. 7906 Michigan-av. Vin. 3445.

1ST APT., 5 LGE. RMS., FURN. HT., GArage, close to tran. Only $30. 5147 S. Lincoln-st., or CENTRAL 6757.

5458 EVERETT-AV.—7 RMS., 2 SUN. RMS., 3 baths, detached 3 apt. bldg.; reasonable rent. Dorchester 4052.

CO-OPERATIVE APTS.—5 LARGE RMS., 2 baths, 2 sun rms., brkfst. rm.; garage; near I. C. lake; rent reas. 2219 E. 68th.

8020-28 DOBSON-AV.—BEAU. 5 RM. APT.; slng. pch., gar.; I. C.; reas. Dearborn 7374

4 RMS., IN-A-DOR, TILE BATH, REFR., canv. walls, reduced rent. 8311 Ingleside.

2210 E. 68TH-ST.—MOD. 4 RMS., EL. REF. $40 up; exc. trans. Pensacola 6768.

6012 HARPER—MOD. 7 RMS., 2 BATHS $67.50; el. refrig.; best trans; nr. park.

4-5 RM. APTS—GOOD TRANSP. $18 UP 433 E. Marquette-rd., Normal 8726.

S. SHORE 4 RM.; FREE EL. REF.; PCH.; I. C., $45. 1330 E. 72d-pl. Hyde Pk. 5075.

4 LGE. RMS., ROLLAWAY, SHWR., ELEC ref.; reas. 7444 Phillips. So. Shore 1813

UNUSUAL 5 RS., EL. REF., SHWR., SCR. pch.; adults; cor. 80th-Kimbark. Sou.4074.

3015 E. 78TH-ST. 4 ROOMS MODERN $40. Near beach; all transp.; refrig., etc.

5418 INGLESIDE—BEAU. 6 RM. APT.; mod.; low rt.; nr. sch., U. of C. Dor.2925.

7 RMS. 1ST—3RD FLR. ENC. SLP. PORCH sun par., ntd. gar., so. shr. 6736 Crandon

851-57 W. MARQUETTE-RD.—5 RMS.; STM. ht.; el ref.; gd. tran.; $47.50. Wen. 2468.

4 AND 5 RM. FLATS, STOVE HEAT, $15, $18, $20; gas and elec. 3100 S Wells.

MOD. 6 RMS.—7947 CALUMET-AV.; G. E. ref.; tile bath; good trans.; reas. rent.

MOD. 6 R. APT., 2 BATHS; CANV. WALLS; elec. ref.; gar.; reas. 9127 S. Laflin.

$30 MO.—4 LG. MOD. RMS. FURN. HT.; gar. opt.; 1st fl., 618 W. 87th. Rad. 3538.

TO RENT—APARTMENTS.

SOUTH.

Four, Five, Six Rooms, and Larger.

WOULDN'T YOU RATHER LIVE HERE?
7321 South Shore-dr. Lake Michigan right at your door and out of every window. A perfect private bathing beach; spacious lobby; beautiful roomy apts., 5, 6, 7, 8 rms., 2, 3, 4 baths; elev. serv.; near I. C., bus, etc. Enviable advantages and location. Restricted Rentals not cheap but sensible. Resident manager S. Shore 7321.

BETTER THAN THE AVERAGE—Superior 4 and 5 rm. apts.; they are really good. Light, attractive and well arranged, with every convenience. N. E. cor. East End-av. and 69th, near I. C., Jackson Pk., schls., markets. See agent or janitor.

6550 UNIVERSITY-AV.
Nice 5-6 rm. apts., extra large living rms., sun parlors, bookcases, Frig., etc. $60-$65. Reduced from $90. Call day or eve.

6 ROOMS, 2 BATHS, $75.
Coles-av., close to South Shore club, I. C. sta., lake; garage included. Regent 4300.

CORNELL, 6854—COR. APTS., 4-5 BEAU. lge. rms., sun par.; also 7420 Phillips-av., 5 rm., glazed slpg. pch., free refrig.; all trans.; red. rt.; special inducement. Dor. 1104.

6 RMS.—IDEAL FOR 2 FAM.; 243-53 W. Marquette-rd. New, dec., ½ blk. R. I., surf., Parker schl. Rent cut to $52.50. See agent.

5 Rms.—Very Inexpensive.
6600 Kenwood-av. G. E. refs., I. C. bus, L. Nr. Jackson Pk. Frear-Delaplane. H.P. 7000.

4-4½-5 RM. APTS. WITH IN-A-DOR BEDS, elec. refrig.; reduced to $40-$50; new modern; extra lg. outside rms.; 5½ and 6 rms.; $45; cor. Wells and 59th. Went. 5123.

SOUTHWEST.

General List.

CHEAP FLATS—AND HOW! 1 TO 5 RMS.; 4 RMS., $11 MO.; ALSO KITCH. WITH GAS AND ELEC. FURN. OR UNFURN.; OFFICE, 6200 HALSTED, 9 TO 5; WENT. 1380; HEM. 3921; YDS. 2935.

One, Two, and Three Rooms.

3 RMS., EL. REFRIG., $35.
6637 Spaulding; newly dec. kitch., dinette. Near Marquette Park. F. H. HALVORSEN CO. 3145 W 63D-ST.

Four, Five, Six Rooms, and Larger.

6 RMS.; NEW BLDG.; BEAU. DEC.; ELEC. refrig. $50. 5915 S. Artesian. Rep. 8994.

5-6 LG. MOD. RM. STM. HT.; EX. TRANS. Nr. schools; very reas. 3220 W. 65th-pl.

5 RM. FLAT—HOT WATER HEAT. ELEC. refrig.; $42.50. 2500 W 69th., cor. bldg.

NORTH.

General List.

A 6 OR 7 ROOM DUPLEX IN THE TOWER.
NEW LOW RENTS
Now supplying the demand for quality apts. of 1 to 4 rms. with carpeted floors in this new 18 story cor. bldg. at prices little higher than outlying walkup bldgs.
DELAWARE TOWERS
DELAWARE AND NORTH WABASH.

DE LUXE 4-5 RM. APTS.
2000 Lincoln Park West.
Beautiful new 16 story bldg., overlooking Lincoln Park, containing all latest features appealing to a discriminating and select tenancy—at attractive rental values. PETER F. REYNOLDS, Lincoln 3633.

FREE RENT TO OCT.
to responsible parties: $35-$40-$45 for 2½, 3½, 4 rm. high grade apts., beautifully landscaped and best kept bldg.; refrig. equipment; ex. loc., nr all trans. and shopping. 1133 Grace-st., nr. Racine, Lake View 3864.

415 FULLERTON-PKWY.
New building overlooking Lincoln Park and lake; 2-3-5 rms., $65-$135. Free gas and refrigeration; 24 hr. elevator service. Mgr. on premises. Peter F. Reynolds. Lincoln 1518.

$45-$50-$55.
High grade 3-4 room apts.; refrig. furnished; poss. now or Oct. 1. 4609-19 N. PAULINA-ST. See Janitor or Phone Lake View 7671.

3, 4 AND 5 ROOMS
One of the finest buildings in N. Edgewater; east of L exp.; swimming beach. Office of bldg., N. E. Cor. Winthrop and Thorndale.

3½ AND 4 ROOMS.
Tile kitchen, tile bath; separate shower stalls; elec. refrig.; extra rollaway; nice large rooms. At a low rental. 2807 Lunt-av.

727-29 Briar-pl. (3130 N.)
New bldg.; 2 rms., $33; 3 rms., $35 up; 4 rs., $50; refg.; now or Oct. Buc. 4716 or 4888.

6721 GLENWOOD — 3-4 RMS., $35-$45. 1311 Morse, 4 rms., $45. 1340 Foster, bdrm., in-a-dor. $45; all mod.; nr. tr., lk., schls.; free refr.; exc. low rt. Rog. Pk. 0344

BIG REDUCTION.
2-4 rm. apts.; free gas and refrig. 5529 Kenmore. Agent on prem. or call Ran. 6171.

4903 N. PAULINA-ST.—3 RMS., $35; 4 rms., $40; refrig.; modern; lge. rms. Agt. on prem. or call BIT. 4043.

829-37 SUNNYSIDE-AV.—2 RMS., GAS, EL. FREE, $30 UP; 4-5 RMS., $40 UP. NR. LAKE; NEWLY DEC. JANITOR ON PREM.

One, Two, and Three Rooms.

1100 NORTH LA SALLE.
NEW 16 STORY FIREPROOF BLDG. 1½-2 AND 2½ ROOM APARTMENTS. UNFURNISHED. $35 UP. FREE GAS, LIGHT AND REFRIGERATION. JOHN T. WHEELER & CO. DIVERSEY 5320.

2717 LAWRENCE-AV.
1-2 room kitchenette apts.; free gas and light; all outside rooms; 1 block to L; $20 to $30. Longbeach 8833.

THE MELBAUGH.
536 ARLINGTON-PL. [2448 NO.] 1-1½-2½ rm. apts., splendidly equipped; gas and refrig. incl.; gd. trans.; $35 up.

2 ROOMS AND KITCH.—LARGE DRESSING rm.; newly dec.; as low as $30, now; stm. heat. 5926-34 N. Paulina. Rav. 8767.

655 OAKDALE-AV.—MOD. 2½ RM. APTS. rent, $35 up; rollaway bed, sleepg. porch shower, free gas and refrig. Sheld. 0100

445 ST. JAMES-PL., AT LINC. PK.—3 RMS. and kit'chette; inador; free refrig.

Four, Five, Six Rooms, and Larger.

$37.50, Cor. Bldg. Kitch'ette.
Few left; 6 story bldg.; refrig., gas free; bus, car at door; L 2 blks. 1157 Diversey.

5-6 ROOMS, $47.50 AND $60
1265 Leland-av., 3 blk. East of Clark-st.; elec. ref. Agent on prem. Well. 3460.

665 GRACE-ST.—
4-5-6 ROOM APTS.
Attr. light rooms; sun and sleep. porches, 1 block park and lake. Graceland 6480.

HOYNE MANOR—HOYNE AT GRANVILLE. Beaut. 3¼-4-5-6-7 rooms; 6 new bldgs. Every new feature. Priv. playgrd., ex. trans. Nr. schls. Low rentals, $53.50 up. Bria.2306.

SUNLIGHT 4 RM. APT.—NEW BLDG.; overlooking golf course; rollaway; shower; refrigeration. 2404 Grace-st.

LINC. PK. DIST.—6 R., 2 BATHS, SHOWR., glzd. slpg. pch.; new bldg.; mech. refr.; was $125, now $85. Call 1st Apt., 2462 Orchard.

6134 N. ST. ANTHONY'S-CT.—NEW BLDG.; 4 rm. and breakfast nook; tile kitchen and tile bath; canvas walls; rent $70.

5 LGE. LGT. RMS.; CORNER APT.; S. P., slp. pch.; elec. refg.; htd. gar. inc.; conv. to trans. Senn High; only $75. R. P. 9500.

VERY BEAU. MOD. LGE. 4-5 RM. APTS., G. E. refr., gd. trans., very reas. Agent on premises. 4874-80 N. Ashland-av.

WELLINGTON 662—BEAU. 8 R. APT.; ALL lgt. rms., encl. slp. pch. also open pch.; nr. Lin. Park; exc. transp.

MOD. 5-6-7 RM. APTS., 2 BATHS, FREE elec. refrig.; all trans.; very reas. Agent on premises. 2910-18 Pine Grove.

RED. TO $42.50; MOD. 6 RMS., STM. HT., all trans.; new. dec. Molinaro, 7057 Ravenswood.

7108-12 N. PAULINA—4-5 RM. APTS., $50-$70; near bus, L, surf. Mrs. Memhard, 7110 N. Paulina, Rogers Park 0018.

5 RMS—NEW. DEC., BATH; ELEC. LIGHT; $20. 714 Garfield-av. Long Beach 2436.

5 OR 6 RMS. — 2 BATHS; OVERLOOKS lake. Immed. possess.; reas. 850 Ainslie.

6559 N. TALMAN—CHOICE COR. 5 RM. apt., sleep. pch., gar.; reas. Kay, Bri. 2113.

4458 BEACON—4-5 RMS., CORNER BLDG.; newly dec.; excellent trans.; reasonable.

CONCESSION UNTIL OCT. 1—5 RMS.; MODern; $60. 5830 N. Maplewood. Rav. 5152.

6 RM. CORNER APT., 2 BATHS; GLZD. pch.; Frig., $80. 5062 Kenmore. Long. 0789.

4725 N. HERMITAGE—5 RMS.; MOD.; EX. loc.; $45 and $65; 2 mo. conc. Rav. 0409.

6312 GLENWOOD—UNUSUAL 6 RM. APT Bungalow layout, worth seeing, reduced.

5430 BROADWAY—7 LGE. LGT. RMS., htd., refr.; suit. off. or stu.; $60. Lon.1863

8 LT. RMS., 2D; REFRIG.; NR. LIN. PK.; reas. 2619 Hampden-ct. Diversey 5501.

4 LG. R. S. PAR., BEST TR., ACROSS from Cath. sch., church. Reas. 735 Belmont.

6 RMS., TILE BATH, SHWR., EL. REFR. 1st and 2d; rent $75-$85. 7257 Pingree.

BIGGEST BARGAIN—4 RMS., STM. HT., jan. serv., refrig., $38. Inq. 2217 Belmont.

7420 GREENVIEW, 2D—5 ROOMS, NEWLY decorated; bl. L sta. $65. Hollycourt 5331.

5 ROOM FLAT, LIGHT, AIRY; 3717 ROKEby-st. Newly decorated. Reasonable.

6 R., STV. HT., NEW. DEC., INCL. PCHS. $30. 4921 N. Damen, L. B. 2071, Rav. 5844.

4 AND 5 RM. APTS.; ELEC REFRIG.; $45-$50; immed. poss. 6413 N. Oakley-av.

6 RMS., LIGHT, NEW DEC. PRIV. PCH.; fur. ht. A real snap. $40. 4017 N. Oakley.

1121 OAKDALE—LGE., LIGHT 4-5 ROOM apts. Reas. rent. See Jan., 2904 Seminary.

2709 GREENLEAF — 6 RMS., 2 BATHS, elec. refrig., tile kitchen. Open 10-6.

4 RM. ENG. BSMT., ELEC. RFGN., WILL dec.; low rt. 648 Buckingham-pl.

TO RENT—APARTMENTS.

NORTH.

Four, Five, Six Rooms, and Larger.

2344 Lincoln Pk. West
OVERLOOKING LINCOLN PARK.
Most select building and tenancy. Spacious apt., entire 3d floor in 5 apt. bldg.; living room 17x24, library, solarium, 3 master chambers with baths, 3 servants' rooms with bath, equipped private laundry each apt.; all latest features; will decorate. Elevator. Private garage.
CREMIN & O'CONNOR,
33 N. La Salle. State 0240.

DE LUXE 9 LARGE, LIGHT SUNNY RMS., 3 baths extra lavatory. Will sublet for 7 months and give new elegant carpet costing $700. Beautifully decorated. Additional extension on lease can be made; ½ block to lake. 732 Junior-ter. Phone Lak. 0712 for appoint. Concession, $150 per mo.

REDUCE YOUR RENT
and still live in an exclusive neighborhood east of Broadway, near the drive; modern, fireproof building; extra wall bed; 4 rooms radically reduced to $50 and $55. See janitor. 540 Wellington-av.

OVERLOOKING LAKE.
7507 EASTLAKE TERRACE.
4 and 5 lge., light rms. in high grade restricted bldg.; decorate to suit; elec. refrig.; excel. trans.; beach at back door.

958-966 EDGECOMB-PL.
Large, light, airy 4 rm. apts.; G. E. refrig. Surface, bus and L trans. all within 1 blk. Will dec. to suit. Very reas. rentals. See C. L. Noruk, Agent, 966 Edgecomb-pl.

4-5 BEAUTIFUL ROOMS
New bldg.; elec. dishwashers; free refrig.; corner bldg.; all outside rooms. See PIPER, 1735 Pratt-blvd. Ph. Rogers Park 6360.

2127 LELAND—4 ROOMS; REFRIG....$40
4751 N. Leavitt, 4-5, Murphy bed.$35-$45
3301 N. Clark, 6 rm., stm. beau.......$45
3324 N. Clark, 5 rm. effic.; lgt.....$35-$40
Carl Wolf, 3266 N. Clark. Gra. 3476.

1032 LOYOLA-AV.
Attrac. 7 rm. apt., 1st flr.; rent reduced to adult gentile family; 4 bedrms., 2 baths; G. E. refrig.; all newly dec. Rog. Pk. 0521.

AMAZING
gold coast apt., 10 rooms, 4 baths; on corner; exclusive bldg.; restricted tenancy; $225. Mrs. Mann. Whitehall 6882.

6142 N. St. Anthony-ct.
New bldg., 6 rm., canvas walls; break. nook; 2 tile baths. kit.; $120. [2200 W.].

5619-25 WAYNE-AV.
4 rms., sun parl.; nr. Bryn Mawr L, surf.; elec. refrig. See janitor. Edgewater 5651.

2335 Commonwealth-av.
4 TO 6 ROOMS, $90 TO $150. CENTRAL 5050.

NORTHWEST.

General List.

BARGAIN RENTALS — 2-3-4-6 RM. HTD. apts., newly decorated; Frigid.; residential dist. SCHORSCH & CO., 6059 Irving Pk.-bl.

Four, Five, Six Rooms, and Larger.

NEW 4 ROOMS, $50.
Comb. tile baths, canvas walls, last word appts. Free refr., rollaway beds. Op. for insp. 5711-21 N. KIMBALL-AV. 5723-25 N. SPAULDING-AV.

3½ AND 4 RMS., LRG. LIV. RM.; INADOR, free elec. refr.; new, well kept bldg.; reduced rents; $35-$45. 5111-21 Montrose-av. See Jan. on premises or ph. Pal. 0772.

6 NICE, LRG. RMS., 1ST FLAT, IN 2 FLAT brk.; furnace ht.; $40. 4315 N. Sawyer. Apply 2d flat, or call Key. 4345.

3925 N. KEELER—4-5 BEAU. LG. RMS. and sun par.; free refr.; 15 min. to loop; drastically reduced. Mr. Knight. Pen. 2638.

4 LRG. R. APT.; STOVE HT.; REAS. 2434 N. Linden-pl., at Logan Sq. L. Spa. 2801.

2943 N. ALBANY-AV.—1 4 AND 1 5-ROOM apt. Heated. Good transp. Reas.

5 RMS., FURN. HT., 2 PCHS., YARD; MOD., $25 mo. 4514 Irving Park. New. 2918.

4 RMS.—FURN. HT., H. W. GOOD TRANS.; $18 mo. Belmont 5713. 4713 W. Le Moyne.

WEST.

General List.

GREAT RENTING BARGAIN
4 rms., $40; 3 rms., $35, and generous concession; modern, well kept bldg.; free elec. refrig. and all up-to-date conveniences; close to school, stores and excel. transp. 1235 N. Karlov-av. Ph. Belmont 8810.

Madison and Lavergne Bldg.
2, 3, and 4 rm. choice apts.; Electrolux ref. See manager, 26 N. Lavergne.

247 N. KILPATRICK, ELEG. 2-3-4, LGE. lgt. rms., refrig. Low rent. Man. 6185.

One, Two, and Three Rooms.

4842 W. MADISON, CHOICE 2 RM. KIT. apts., good loc., $25 mo. up. Man. 6185.

2 RMS., BATH, H. W. HT., LIGHT, GAS. $20. Furnished. $25. Nevada 2220.

Four, Five, Six Rooms, and Larger.

Six Rooms—3 Bedrooms
$55.
Bldg. just completed. Elec. refrig., modern equipment throughout; all trans.
3237 W. MADISON-ST., or call KEDZIE 1464.

1204 MACALISTER-PL.
4 rooms, $25; 6 rms., $45; steam ht., lge. lt. rms. Howard & Orr. Cent. 1543.

2225 OGDEN-AV.—5 ROOM FLATS, NEWly decorated, steam heat, excellent light, $25 mo. Rand. 4913. Gozder.

FIVE ROOM MODERN STEAM HTD. APT.; large light rooms, $40. Mr. Brun, 2225 Chicago-av. Lak. 7701.

TO RENT—APARTMENTS—SUBURBAN.

NORTH.

Evanston—19 minutes to loop.

NEW LOW RENT—DE LUXE COR. BLDG.—R. R. or "L" exp. Beach. 4-6 big rms. Paneled canvas walls. Automatic lgtd. closets. 2 baths; walls tile 6 ft high; shower over tubs. Heat all night in winter. Agent on premises. 937 Forest. CLAUDE W. MORRIS. Whi 4245.

4 RM. APTS.—REBA-PL.—$50; NEW BLDG.; Large rms. and closets; in-a-dor; free refr.; canvas walls; garage in bldg.; conv. all Main-st. trans. State 0240.

MOD. 4-5 RM. APTS., NEW BLDG.; EL. ref.; exc. tra.; reas. rentals. S. Evanston. Apply Mr. Wahl, 829 Case-st. Univ. 2217.

WEST.

Oak Park—16 minutes to loop.

GREAT RENTING BARGAIN
Extra large ultra modern 4 rm. apts. in clean, well kept bldg.; $45 and GENEROUS CONCESSION; beautiful neighborhood; close to schools, churches, stores, Columbus Pk., and excel. trans. 16 N. Austin-blvd., near Madison, or phone Belmont 8810.

428 S. TAYLOR, SPLENDID 3-4-5 R. APTS. Eleg. neigh., close all trans. Beau. dec. Owner managed. Low rent. Man. 6185.

TO RENT—FURNISHED APARTMENTS.

(See Also Hotels and Apartment Hotels.)

SOUTH.

CHICAGO ARMS.
7 story fireproof bldg., full hotel service; attractive bedrm. apts.; also 1-2 rm. suites with dinette and kitch. Rentals in harmony with the times. Resident manager. 5125 KENWOOD.

UNUSUALLY LOW RENT.
1-2-3 rm apts.; furnished by Marshal Field & Co. Mod. throughout; showers; refrig.; maid serv.; ¼ blk. to stores, I.C., surf. lines. GABLES APTS. 8200 ELLIS-AV.

ONLY $37.50—1 ROOM KIT.
4336 Drexel, Facing Park.
FREE REFRIG.; SHOWERS. OAK. 4951.

5330 BLACKSTONE-AV.
1-2-3 rm. furn. sta., newly dec.; refrig.; complete service; ideal neigh.; $40 mo. up.

If It's Hot as Blazes Where you live, come see our cool 1-2-3 rm. apts.; furn.-unfurn. 5212 Cornell. I. C. X. bus.

Woodlawn Apts., 837 E. 61st.
2 rm. furn. apts., elec. refrig.; near 63d and Cottage Grove; $9 week and up.

Grosvenor—5220 Kenwood.
2-2½-3 rm. furn. apts., $55-$85. Near I. C., bus. Fairfax 9415.

ATTRAC. FURN. 4 RM. APT.; IN-A-DOR, elec. refrig.; nr. I. C. exp.; lake; $60 mo. Inq. 5112 Cornell-av., 1st, also 5 rm. furn.

NORMAL ARMS—NEW 1-2-3 ROOM APTS.; compl. serv.; smart, spac., quiet; L, surf., R. I., bus; cut rates. 6613 Normal. Nor. 6010

SEE THIS FIRST—4 RMS., BEAU. FURN., rl. hm; vy. reas. 5401 University. Dor.1515

SEE THIS BARG.—6 RMS., 2 BATHS, SUN par.; beaut. furn.; real home. Ken. 3655.

BEAU. FURN. 1-2-3 RM., $25 UP; SHWR., bath, linen service. 6543 Cottage Grove.

SEVENTIETH-ST., E., 1410—SUBLS.; RENT cut; im. pos. cor. bdrm.; el. furn.; I. C. serv.

HIGH CLASS 1-2-3-4-5 RMS.; NEW FURN.; el. ref., tile bath $37 up. 7905 Luella-av.

5441 KIMBARK—2-3-4 ROOMS, MOD., SUN parl., elec. refr.; perfect light; $45 up.

SPACIOUS, LIGHT 2 RM. APT., BEAU. Compl. furn.; refrig.; $45. 4967 Lake Park.

3-4 RMS., IN-A-DOR, SPLG. PCH.; 1 BLK. I. C., bus, surf. 6938 Harper. Dor. 3401.

2-4 RM. APTS., BEAU. FURN., EL. REF.; I. C., bus, L, surf. 6916 Dante. H. P. 0034.

6850 RIDGELAND—CHEERY 1-2-3 RMS., high grade bldg.; refr.; nr. park, I. C.

4334 ELLIS—3-4 RS., FINE VALUES. REAL homes; compl. equip. I. C., "L" bus, surf.

TO RENT—FURNISHED APARTMENTS.

NORTH.

429 ROSCOE-ST.
2-3 rooms, NEWLY FURNISHED. Maid service; elevators, refrigeration. AGENT ON PREMISES.

AT LINCOLN PARK.
Maid service, linens, showers; refrig.; fireproof bldg.; homelike atmosphere. 1940 Lincoln-av., just west of Clark. Center and Ogden. Diversey 10354. Very reas. rental.

ATTRACTIVE 3 RM., BATH, BEDRM., $10; near L, bus. 910½ Sunnyside-av.

THE OAKDALE APARTMENT HOTEL. 1049 OAKDALE-AV. Complete hotel service—$10 week up. Large, beau. furn. 1-2-3 rm. kitchnt. apts. EXCELLENT TRANSPORTATION.

4785 BEACON—$35 UP.
Beau. 1 rm. kitchenettes; new bldg.; bath, shower, elec. refrig., maid, ph. serv.; 3 blks. west of Uptown Theater, Lawrence L sta.

4 ROOM APARTMENT, NEAR LAKE, $60. Completely furn.; extra in-a-dor; large, lgt. and airy; electric refrig.; near L, bus and school. 1338 Greenleaf, off Sheridan. ALSO 3 ROOM APT., VERY REAS.

1 ROOM APTS. WITH TWIN AND DOUBLE in-a-dors; also hotel rooms and bedrm apts.; complete hotel service; reas. rates. LINCOLN PARK ARMS, 2738 Pine Grove-av.

244 EAST PEARSON-ST.
300 North—At the lake; 2-3-4 room furnished or unfurn. apts. $60 up. Sup. 4701.

931-933 LELAND-AV.
2-3 room apts., newly dec., elec. refr.; all transp.; new management; moderate rentals.

SWANVILLE APTS.
2-3 rooms, incl. light, gas, refrig., from $48. 701-15 Brompton-pl. Good tr. Bit. 1600.

1137 PRATT-BLVD. HOTEL.
1 and 2½ rm. furn. kit. apts., $37.50 up; complete hotel ser.; 1 bl. lake, bus, Loy. L.

3012 PINE GROVE. 2 AND 3 RM. APTS. Newly furnished, free gas, light, etc. Frigidaire, in-a-dor bed, excell. transp. GREATEST REDUCED RENTALS.

New Bldg., Nr. Lincoln Pk.
1 rm. apts., compl. serv., $35 up; 2 blks. W. of Clark at Garfield. 2124 HUDSON-AV.

SHEROSE—4241 KENMORE.
2-3 rm. apts., strictly modern; elec. refrig.; near Montrose and Broadway; $8 week up.

3-4-5 RMS., $50 UP; REFRIG.; ELECT., gas, linens laundered; fireproof; newly decorated, excellent service; near Uptown; close to L and car. 4715 Malden-st.

4554 Malden—Compl. Furn.
1-2 rms., all outside; hot. serv., $8.75-$10.75 wk.; 53 bus to door; new. dec., new. furn.

712 DIVERSEY — COMPLETELY FURnished 1 and 2 rms., all outside; hotel service; newly decorated; 15 minutes to loop; near Diversey beach and golf links.

ROSEMORE—4322 Kenmore.
1-2 rm. apts., strictly modern, elec. refrig., near Broadway and Montrose; $8 week up.

BETWEEN LAKE-MICHIGAN-AV., 1-2 RM. kitnt. apts., $8 wk. up; also slp. rms., $4 wk.; large, cool, airy. 195 E. Chestnut-st.

BEAUT. FURN 3 RM. APT.; EXTRA IN-A-dor, shower; $50; nr. lake, L; incl. gas, light, linen. 803 Cornelia, Wellington 6116.

6412 GLENWOOD—VERY DESIRABLE 5 mod., lg., sunny rms., sleeping porch, refrig. All tran. Reasonable. Rogers Park 9115.

LINCOLN PK.—2-3 RM. IDEAL APT.; NEW bldg.; best tr.; fur. for 4 persons; $32-$40, or by wk. 2840 N. Abbott-ct. 700 W. Cap. 4377.

4435 GREENVIEW-AV.—Cozy 2½-3½-4 room apts.; high class bldg.; showers; light, gas, refrig. incl.; good trans.

BEST VALUE ROG. PK.—3-4 R., NEW FUR., $47.50-$55; 2 blks. L, lake; lt., gas, Frig. Mrs. Sutton, 1340 North Shore. Bri. 5447.

1824 NORTH PARK-AV.—[1800 NORTH]—1½ blks. Lincoln pk. 1-2-3 rm. kitchenets., new. furn., elec. refrig.; showers; $40 up.

BUENA SHORE APTS. 625 BUENA-AV. Beaut. furn. kit. apts.; 2-4 rms.; mod.; pr. baths; nr. lk. all tr.; unfur. $35 up. Buc. 9452.

4 RM. 2D FLOOR FURNISHED APT.—Large sunlight rms.; overlooking golf course. 2404 Grace-st. Juniper 3858.

ATTR. 6 LGE. LT. RMS. ELEC. REFRIG.; adults; all tr. 4828 Kenmore. Sun. 8958.

1368 GREENLEAF-AV.—BEAUT. 2-3 RM. apts.; blk. L, lake; reas. Briargate 6322.

HIGHLY RECOMMENDED 2-3 R. APTS. 1653 Dakin [3900N.]. $40-50; unfur., $30.

3 RM. KIT. APT., NEW FIREPR. BLDG., complete service; $9 wk. up. 641 Aldine.

WEST.

AUSTIN APARTMENT HOTEL, 5808 W. LAKE-ST. Complete hotel service—$10 week up. Large, beau. furn. 1-2-3 rm. kitchnt. apts. EXCELLENT TRANSPORTATION.

KILBOURN MANOR.
4501 WASHINGTON. COLUMBUS 10535. Beau. furn. 1½-2½ rm. apts., incl. gas, light, refig., maid serv., elev.; all tr.; $37.50 up.

REDUCED RENTALS.
1-2-3 rms.; furn.; comp. hotel serv.; reas. Fulton Arms Apt. Hotel. 3500 Fulton-blvd.

MENARD MANOR, 35 N. MENARD. 5800 W. 1 blk. from Columbus Pk. and golf links; 1-2-3 rms.; compl. service. $40 up. Clean and light. Convenient to all transport.

Austin Arms—130 N. Lotus.
5426 W.—1-2-3 rms., beau. fur.; el. gas, el. ref., linen, maid ser.; reas.; bus. L, surf.

WILMINGTON APT. HOTEL
1½, 2½ r. kit. apts., full size or twin beds. Furn.; new build.; $40 up. 3334 Maypole.

"THE CHATEAU" — — 18 MIN. TO LOOP. New bldg., 24 hr. swbd. serv. Roof garden. Reas. rts. Gentiles. 330 N. Austin. Man. 4240.

5000 WEST END-AV., 2 RM. KITNT. APTS. Nicely furn., low rates. Man. 6185.

3 RM. MOD. APT., JANITOR SERV., $15 per week. 3533 W. Madison-st.

3127 JACKSON-BL.—2-3 R. KITS., $7-$12; sgl. rms., $4; el., gas, linen, maid service.

TO RENT—STORES.

South Side.

STORE, LARGE GARAGE IN REAR; STM ht.; near loop; very reas. Long. 0191.

North Side.

BROADWAY SHOPPE AND 2 RM. APARTment, $30, in hotel. 4040 Broadway.

TO RENT—OFFICES AND SHOPS.

Central.

ENGINEERING BLDG.
PRIVATE OFFICES. ALSO FURNISHED AND UNFURNISHED. Desk space. Mailing address. Phone and Secretarial Service. 205 Wacker-dr., Suite 200. Central 1689.

VERY DESIRABLE.
TOWER SPACE For private offices. 36th floor, 8 S. Michigan-av. Unrestricted view of lake and city. Information and incoming phone service free if desired.

32 N. STATE, S. W. CORNER WASH.—ATtractive offices; splendid light; night service; center of loop; single r., $25 up; with recep. rm., $40 up; few furn. Beau. desk space, steno., phone. SWIGART & CO., Room 601.

THE FINEST MAIL, PHONE, DESK OR private office service in Chicago; any combination desired; no lease; new equip.; club facilities free; 8 a. m. to 6 p. m. ENTIRE 6TH FL., 201 N. WELLS BLDG.

BEAUTIFUL OFFICES SALES DISPLAYS or studio space; unusually light; low rent. EDWIN J. BOWES JR. & CO., 154 E. Erie-st. Whitehall 6026.

920 N. MICHIGAN-AV. At the corner of Walton-pl. FLOORS, 4,400 sq. ft.; will divide; suitable for professional or retail bus. Sup. 3912.

OFFICE ECONOMY PLAN—FURN. OFFICES, $25; DESKS, $10.

IN SMALL SUITES WITH SEC. SERVICE. Rm. 420 W. Wash.-st. Andover 5696.

LIGHT, PRIVATE OFFICES WITH SECREtarial and phone service available at reasonable cost. R. 1201, 109 N. Dearborn bldg.

FURNISHED OFFICES, DESK SPACE, OR mail address. Switchboard and steno.-secy. serv.; $3 up. Suite 801-20—20 E. Jackson.

WILL SUBLEASE FURNISHED OR UNfurn. office, approx. 13x26, Michigan frnt. Straus Bldg. Address L Y 27, Tribune.

TO RENT—MANUFACTURING PROPERTY.

FACTORIES AND WAREHOUSE SPACE. INDUSTRIAL LOCATING CO., Harr. 1200.

OFFICE FURNITURE, FILES, SAFES.

ALL USED FURN. IN OUR OLD OFFICES will be sold for best cash offers. J. B. M. Co., 323 W. Madison, store floor.

USED FILES, SAFES, DESKS, CHAIRS, TAbles. Spitzer's, 173 W. Lake, nr. Wells.

NO REASONABLE OFFER REFUSED—1,000 pieces used office furn. 130 W. Lake-st.

USED DESKS, CHAIRS, FILES, SAFES—LOWEST PRICES. 39 N. HALSTED-ST.

MAH. AND OAK DESKS, CHAIRS, VERY chp. R. 1212, 332 S. Michigan. Wab. 3279.

WANT 3 CARDEX CABINETS, 20 DRAW cap., mah. fin. Address M D 214, Tribune.

BANK FURN., FILES, CABINETS, ETC.; barg. Edelson & Co., 124 W. Lake. Fra. 3787.

STORE FIXTURES.

"EVERYTHING IN STORE FIXTURES" AT CLOSE OUT PRICES THIS WEEK. Chicago Store Fixture Exch. 1708 S. State.

MANICURE TABLES, $6.50; DRESSING tables, $20; sterilizers, $4; permanent wave machines, $50. 1120 N. Wells-st.

CASH REGISTERS—USED, BARGAINS. A. J. Thomas Cash Reg. Co., 117 W. Lake.

INSTRUCTION.

THE BERLITZ SCHOOL OF LANGUAGES—Learn French, Spanish, Italian, German, English by conversation. Low rates. Free trial lessons. 56 E. Congress. Har. 0392.

BARTER AND EXCHANGE.

PRINTING, FOR RADIO, OFFC. FURN., auto, groc., etc. Address M 307, Tribune.

BOATS, YACHTS, ETC.

ELTO SUPER-C RACING MOTOR, BOAT, and trailer. Call Franklin 4882.

REAL ESTATE FOR SALE.

APARTMENT BUILDINGS.

South Side.

MOD. 2 APT. BRK. BLDG. 5 AND 5, SUN pch., stm. ht., frigidaire, 2 car gar., trees, shrubs, flowers, see to appreciate. Most attract. Trms., sac. Address MB 364, Tribune.

$26,000—Hyde Park 6 Apt.
Modern, 1 mortgage $18,000; cash only. Owner. Address M B 370, Tribune.

3330 CALUMET-AV.—38 FT. FRONTAGE; building slightly burned; needing repair; cheap for cash. Apply Mrs. S. Anderson. 3741 Giles-av. Douglas 6045.

2 FLAT BRICK BLDG., 5-6 RMS.; 3 CAR gar.; will sac. Call Vinc. 9281.

2 FL. BR., LOT 37½, 5-6 RMS., STM. HT.; pr. $8,500; nr. I. C. Melvin, Fairfax 9280.

Northwest Side.

SELL OR TRADE 4 FL. APT. BLDG., 2-4 and 2-5 rm. flats; mod.; on cor.; st. ht.; 2 car gar. Best offer takes $16,000 equity. 4641 Parker-av.

Miscellaneous.

HAVE NUMEROUS EQUIT. IN INC. APT. bldg.; choice clr., vac.; covered by insur. against loss; take R. E. bonds, stock, what have you? L. Gindil, 100 N. La Salle, R. 2211.

BUSINESS PROPERTY.

South Side.

LIVING IN FLORIDA; I MUST GO SEPT. 1; will sacrifice beaut. bldg., valued $75,000, lot $25,000, 60x181; 18 apts., 3 stores, 3857 Cottage Grove, near 39th, trans. cor.; took property back on $57,000 foreclosure; spent $5,000 to improve; $20,000 takes all; clear. Consider good 1st mtg. or some cash and mtg. back. Dalton, 436 Belmont-av. Bittersweet 4404 after 6 p. m.

Northwest Side.

SELL BUS. PROP., STORE, FLAT, AUTO bus.; leavg. city. Address M E 46, Tribune.

HOUSES.

South Side.

5 R. BRK. BUNG., PRAC. NEW; $4,500; $500 cash, bal. straight 1st mtg. 6%; no mo. paymts. Frank De Lugach, 314 W. 101st-pl.

$2,200—WILL TAKE 3 ROOM BUNGALOW; small payment and $30 per month. 9603 S. Bishop-st. Vincennes 5377.

UNUS. RMG. HSE. OPPORTUNITY; PRAIrie-26th; mod.; 28 rm.; furn.; 100% rented; clr.; investigate. Scherer, Dre. 1800.

BUNG., CLYDE-AV., SO. SHORE, $6,000; $600 cash, $54 mo., inc. int. So. Sh. 0447.

Southwest Side.

MTGE. SALE—MUST BE SOLD BEFORE Aug. 13, 6 rm. brk. bung., oak trim, 2 car brk. gar.; closed pch.; 6229 S. Whipple. Price, $5,800. Open for inspection Sunday.

North Side.

TOWN HOMES
GOLD COAST—NEW LINCOLN PK. AREA. Several homes of 12 to 16 rooms, handsomely decorated and with the very latest equipment. For information, State 0240.

Northwest Side.

$11,000 VALUE FOR $5,500.
6 room brick residence; 2 car garage. Portage Park. Bruns. 6302, or Humb. 2449.

SAC. 6 RM. BR. BUNG., 2 CAR GAR., h. w. ht.; assmts. pd. Pal. 8593.

5 RM. HSE.—ARCOLA HT.; 37½X185; 3 car gar.; clr.; pr. $5,000 cash. Kil. 1723.

VACANT.

South Side.

$199 BUYS A FULLY IMP. LOT READY for bldg. Terms. Olcott's Blue Book value $450-$700. Frank De Lugach, 314 W. 101-pl.

Southwest Side.

30 FT. LOTS, $49 EA.; $1 DOWN, $1 A week. Frank De Lugach, 95th-California.

REAL ESTATE—SUBURBAN—SOUTH.

General.

30 FT. LOTS, $99 EA.; $1 DOWN, $1 A week. Frank De Tugach, 95th-California.

Miscellaneous.

5 ACRES TRUCK FARM LAND, SOME CAN be used for poultry. Only 27 miles from Chicago; $250 cash will handle. Will loan money for bldg. material. Also 2½ acres with bldgs. Address A L 531, Tribune.

REAL ESTATE—SUBURBAN—S. W.

General.

¼ ACRES, $98; ½ ACRES, $196; $2 DOWN, $2 a week. Frank De Tugach, 95th-Calif.

REAL ESTATE—SUBURBAN—NORTH.

General.

Evanston—19 minutes to loop.
INCOME HOUSE—9 RMS.; MUST SELL AT once; leav. town. Greenleaf 5807.

Ravinia—37 minutes to loop.
CAPE COD BUNG.; 5 R., BATH; 1¼ BLKS. sch., trans., beau. landscpd.; consid. clear lot in trade. 1325 S. St. John's, Ravinia, Ill.

REAL ESTATE—SUBURBAN—WEST.

General.

5 RM. HSE., FURNACE HEAT; LGE. LOT; in western suburb; block to station, stores. Price $4,750, $300 cash, bal. $40 mo. Address A M 581, Tribune.

Glen Ellyn—30 minutes to loop.
SACRIFICE EQUITY $800 CASH; BUNGAlow, $4,500. Phone Glen Ellyn 1122R.

River Forest—18 minutes to loop.
UNPARALLELED VALUE—Owner must sac. lovely brk. residence, choice loc., lge. grounds, beau. trees, flowers. Very attr. liv. rm., firepl.; exquisitely dec. thruout; sun rm., brkfst. rm., 6 bedrms., 3 baths, extra lav. Price cut from $45,000 to $30,000. Mrs. Frank Donly, Forest 2305.

Western Springs—23 min. to loop.
6 RM. MOD. HOME; VERY REAS., OR will lease to resp. party; 1 blk. school. 4473 Franklin-av. Western Springs 6550.

REAL ESTATE—SUBURBAN—MISCELL'S.

2½ ACRE CHICKEN FARM, 4 RM. HSE., lge. chicken hse., elec. and water; will sell cheap on terms to suit. J. A. Sherman, 6211 S. Troy-st. Rep. 4995.

REAL ESTATE—SUMMER RESORTS.

FOX RIVER HOME SITES.
No reas. offer refused in liquidating beaut. Algonquin Hills. For particulars PHONE FRANKLIN 0280.

NEW COTTAGE—4 ROOMS, WITH LARGE glazed sleeping porch, on ¼ acre lake lot, 58 miles N. W. of Chicago; $1,250; $300 cash, $25 month; no assessments. Address L S 175, Tribune.

SUMMER HOME IN EXCLUSIVE WOODED colony near Green Bay; swimming, fishing; 8 rooms furnished, shower, electric; $4,750. Box E, De Pere, Wis.

SACR. NEW MODEL HOME ON 76 FT. lake front wooded lot; 8 rms., 2 bths.; all mod. conv.; best loc. on Lake Geneva. A. Pederson, Cedar Point Pk., Williams Bay, Wis.

OWNER MUST SELL 3 RM. COTTAGE ON beau. sand bottom Wis. Lake; mod. conven. $575; terms. Address M D 228, Tribune.

ENGLISH TYPE COTTAGE AT LAKE, NEAR McHenry, 1 hour Chicago; for quick sale, $800, incl. boat. Address M A 91, Tribune.

BARG.—OWNER SAC. NEW COTT., LGE. Wis. lake; 2 hrs. Chi.; gd. fish., bathg.; $575; tms. Gentiles. Address M B 44, Tribune.

NEW SUMMER HOME—$695, TERMS TO suit. Heavily wooded sec., sandy bch., 1 hr. N. W. of Chicago. Address A L 39, Tribune.

SUMMER HOMESITE—NO. ILL. LAKE; 1 hour Chgo.; $200, incl. boat. State 2678.

OWNER CUTS PRICE 3 R. COT.; LG. WIS. lake; $600. Address M B 72, Tribune.

REAL ESTATE—FARM LANDS.

Illinois.

FOR SALE—HIGHLY PRODUCTIVE CORN Belt farms, well improved, excellent location; cheap. State Bank of Leonore, Illinois.

MY 16 ACRES OF BEST FARM LAND near Elgin; price $2,400; $300 cash, balance easy. Write Box 61, Wayne, Ill.

80 A. FARM, 60 MI. CHGO.; TAKE UP TO $3,000 clear in trade. Address B C 11, Tribune.

Indiana.

10 A., NR. VALPARAISO, HSE., GAR., poultry, cow; $3,000. H. Nelson, R. 7, Valparaiso, Ind.

Michigan.

8 A. ON GOOD ROAD, NR. TOWN; GOOD 7 r. hse., etc.; elec. lts., var. fruit; $1,700, $600 down; 13 a. on U. S. 12, bldgs., gd. soil; $2,000, part cash. Roessler, 140 S. Dearborn.

20 A. RIVER FRONT CHICKEN FARM; 14 a. clrd.; 2 rm. cabin; $650; $65 cash, $10 mo. Evans-Tinney Co., Fremont, Mich.

Wisconsin.

65 ACRES WITH 4,000 FEET RIVER frontage; good soil; well timbered, in deer and fishing district; mile from concrete road to Chicago, Milwaukee, Minneapolis. Price, $550. J. R. Farr, Phillips, Wis.

SOO LINE LAND GRANT. LANDS IN UPper Wisconsin. Free information. Ask for Booklet No. 53. Homeseekers' rates. Address H. S. FUNSTON, Land Dept., Soo Line Ry., Minneapolis, Minn.

REAL ESTATE SERVICE.

WILL MAKE OFFER IN 24 HOURS ON any prop. you own, regardless of financial cond. 10 N. Clark-st., Room 503.

REAL ESTATE WANTED.

Apartment Buildings.

PRIV. PARTY WILL PAY HIGHEST CASH price for apt. bldgs. or mtgs.; realize nearly 100% for equity. Address A J 516, Tribune.

Business Property.

HAVE CUSTOMERS WITH CASH FOR ONE story Chicago business property with chain store tenants. FRANKENSTEIN & CO., 38 N. La Salle-st. Central 5763.

REAL ESTATE FOR EXCHANGE.

Apartment Buildings.

2 FLAT BRK.; H. W. H.; FOR BUNG., vac., mtg. pap., or Wis. lk. fm. 5045 Fulton.

Farms and Acres.

360 A. DAIRY FARM NR. ROCKFORD; fine impr., fully stocked and equip'd. Trade for good equity in Chicago impr. JOHN J. READY & CO., 4001 Sheridan-rd.

CLEAR IND. FARM 75 MI. CHI., 460 AC. Good bldgs., $30,000. Want Chi. imp., 1st mtge. only. Address M E 48, Tribune.

Houses.

LARGE 5 RM. BRICK BUNGALOW; SURF. bus, steam trans. All improv. paid; 2 blks. stores, etc. Restr. distr. Must sell. Mtge. due 1943. Accept clear vacant and $55 month. Address M D 379, Tribune.

2 BRICK BLDGS., 4 CAR GAR.; TRADE for farm; no comm. 3037 Throop.

Vacant.

I HAVE A COUPLE LOTS, PAID FOR, that I will exchange for your bldg. Address M E 367, Tribune.

Miscellaneous.

WANTED—YOUR EQUITY IN BUILDING or vacant in exchange for my suburban acre tracts, with or without house. ADDRESS L X 167, TRIBUNE.

REAL ESTATE LOANS.

First Mortgage.

SEE US ABOUT MAKING OR REFINANCING your mortgage or bond issue; immediate service. Address M D 376, Tribune.

COLLATERAL LOANS ON 1ST MTGS. 1ST MTGS. BOUGHT. SUBST. DISCOUNT. General Acceptance Co., 139 N. Clark-st.

COLLATERAL LOANS MADE TO OWNERS of 1st mtgs. or buy your mtge. at disc. M. Fogel, 134 N La Salle, R. 1600. Cen. 1428.

WILL MAKE COLLATERAL LOAN ON 1ST mtg. up to $15,000. L. Price, 139 N. Clark.

Junior Mortgage.

2D MORTGAGE LOANS
TRUSTEES SYSTEM SERVICE.
TRUSTEES SYSTEM BLDG., N. E. CORNER WELLS AND LAKE-STS. ....ANDover 2121
1630 BELMONT-AV. ....GRAceland 3800
3940 W. MADISON-ST. ....KEDzie 2222
724 W. 63D-ST. ....ENGlewood 1230

2D MTGS. MADE IN ONE DAY. SIMMONS BROS., 69 W. Washington. Rand. 9149.

MORTGAGES.

WILL BUY FIRST MORTGAGES, 50 PER cent valuation, not in default, in good residential section. Owner occupied. 175 W. Jackson-blvd., Room 2146 A.

WANTED—GOOD 1ST MTG., NOT OVER $4,500 on Chicago real estate. MYERS, 1132 Conway Bldg. Franklin 8160.

STOCKS AND BONDS.

CASH IN 5 MINUTES.
We buy listed and unlisted stocks and bonds. North American Trust Co., Bond Dept., Bank floor, 127 N. Dearborn-st.

WILL BUY, LOAN
on tax warrants, R. E. bonds, securities. G. E. KNIGHT, 33 N. LA SALLE. AND. 2197.

WILL SACRIFICE FOR CASH $1,500 INterest paying 1st Mtge Bonds sold by Wm. Zelosky & Co. Address K T 373, Tribune.

I WISH TO PURCHASE 250 SHARES Standard American Trust. MEYERS, 1132 Conway Building.

TAX WARRANTS AND REAL ESTATE bonds bought for cash. August C. Sievers & Co., 120 S. La Salle, R. 641. State 4253.

REAL ESTATE BONDS AND TAX WARrants bought for cash. Wittbold Securities Co., 134 N. La Salle-st. State 7500.

WE MAKE LOANS, BUY GOLD BONDS AND OTHER SECURITIES. ROOM 504. The Cosmopolitan Co., 72 W. Washington.

WE BUY REAL ESTATE BONDS—LOUIS STERN & CO., 134 N La Salle-st.

WE BUY OR LOAN ON R. E. BONDS, TAX warrants. Suite 712, 134 N. La Salle-st.

WHAT ARE YOU DOING WITH YOUR DEfaulted bonds? Suite 1909, 109 N. La Salle.

BUILDING MATERIALS.

Bricks.

100,000 USED BRICKS CLEANED, DELIVered, $3.75 per 1,000. Lake View 2627.

Lumber.

YOU WILL POSITIVELY SAVE MONEY ON lumber, millwork, roofing, wallboard, etc. 3509-15 Belmont-av. Independence 4800.

LOANS.

Personal, Property, and Salary.

QUICK—LIBERAL—CONFIDENTIAL—

Salary Loans On Your Signature Only
$25 to $300 at NO EXTRA COST. An Unequaled Method.

Come in or phone. Learn how liberal our SALARY LOAN METHOD really is. You'll like the simpleness of the entire transaction.

NO ENDORSERS—NO MORTGAGES. NO PUBLICITY—PAYMENTS TO SUIT.

Furniture, Auto and Co-Maker Loans Made if Requested.

LOCAL LOAN CO.
UNDER STATE SUPERVISION.
27 W. WASHINGTON. RANDOLPH 8400
821 W. 63D-ST. ENGLEWOOD 7800
1212 N. ASHLAND. BRUNSWICK 3100
4013 MILWAUKEE. AVENUE 1400
1 N. CRAWFORD. KEDZIE 5900
8 N. OGDEN-AV. HAYMARKET 4700

Personal Finance Says
You can solve any family financial problem with a "PERSONAL" LOAN. Our service is prompt and confidential. The cost is low. SMALL MONTHLY PAYMENTS.

PHONE—WRITE—OR VISIT the nearest PERSONAL office.

CHICAGO-PERSONAL
4554 Broadway, 2d floor. LONgbeach 4082
4770 Lincoln-av., 2d fl. LONgbeach 6357-8
3982 Milwaukee-av., 2d fl. PALisade 0989
4010 W. Madison-st., 2d fl. NEVada 2134
757 W. 79th-st., 2d fl. RADcliffe 8228
841 E. 63d-st., 3d fl. HYDe Park 1472
2403 W. 63d-st., 2d fl. REPublic 7220
OAK PARK—PERSONAL.
1040 North-blvd., 2d floor. VILlage 6840
CICERO-BERWYN—PERSONAL.
5623 W. 22d-st., 2d fl. CICero 5202
EVANSTON—PERSONAL.
708 Church-st., 2d floor. GREenleaf 6081

Personal Finance Co.

Cash . . . $25 to $300 . . . Salary or Furniture
A quick, dignified transaction giving you the full amount of the loan at legal rates with repayment to suit your convenience. Our FRIENDLY LOAN SERVICE has been popular for the past 43 years.

CALL—WRITE—OR PHONE.

C. C. ERD
7 S. DEARBORN-ST., ROOM 916. PHONE CENTRAL 4733-34.

MONEY? MONEY?
LOANS—$25 TO $300. Salary or Furniture.

T. B. WARD
8 S. DEARBORN, RM. 612. RAND. 2060.

$—$—$—QUICK SERVICE—$—$—$ FOR FOLKS WHO NEED UP TO $300. Salary, Furniture or Collateral. Make a loan today. Take 20 months to pay.

MASON FINANCIAL CO.,
8 S. DEARBORN, RM. 910. CENTRAL 3516.

SALARY OR FURNITURE LOANS. $10 TO $300. IMPERIAL CREDIT CO., 30 W. Washington-st., 11th floor. Fra. 8924. SOUTH SIDE OFFICE: 6317 S. Halsted-st. 2d Floor. ENGLEWOOD 0108.

BUSINESS LOANS
up to $10,000 on the equipment of factories, restaurants, laundries, hotels, rooming houses, etc. Easy time payments. Also loans on accounts receivable. F. BOLAND, 215 W. Randolph. Frank. 1966.

NEED MONEY?
For "Personal" Loans
See BACK COVER of the NEW Chicago TELEPHONE BOOK.

Household and Salary Loans,
$50 TO $200.
Chicago Finance Co.,
11 S. La Salle, Room 1301. Central 1060.

PROMPT LOANS UP TO $300 ON SALaries, tax warrants, 1st mtg. paper, etc. Rm. 322, 127 N. Dearborn-st. Rand. 4877.

LOANS.

Personal, Property, and Salary.

Why pay more Than Household's low rate?
Cash loans up to $300 to husbands and wives at reasonable rates. Loans above $100 up to $300 made at a rate less than the usual small loan rate.

If you are keeping house and can make regular monthly payments, you have all the security needed for a Household loan.

Quick service. Strictly confidential. Husband and wife only need sign. No endorsers. 20 months to pay.

LOOP:
77 W. Washington, 10th floor. State 0151
106 W. Monroe, 5th floor. State 1777
105 W. Madison, 14th floor. Franklin 0885
ROGERS PARK:
1737 Howard-st., 2d floor. Rog. Pk. 8320
WEST:
4010 W. Madison-st., 4th floor. Kedzie 0704
9 S. Kedzie-av., 3d floor. Van Buren 0100
CICERO-BERWYN:
6012½ W. 22d-st., 2d floor. Cicero 6400
OAK PARK:
1140 Lake-st., 3d floor. Euclid 503
NORTHWEST:
2800 Milwaukee-av., 5th floor. Capitol 3440
4710 Irving-Park, 2d floor. Pensacola 4570
NORTH:
1951 Irving Park, 2d floor. Buckingham 1006
4753 Broadway, 11th floor. Longbeach 7163
SOUTH:
841 E. 63d-st., 4th floor. Plaza 8360
736 E. 63d-st., 2d floor. Fairfax 2839
6856 S. Halsted-st., 2d fl. Englewood 5534
SOUTHWEST:
6255 S. Ashland-av., 2d floor. Hemlock 4510
2355 W. 63d-st., 2d floor. Republic 4472
SOUTH CHICAGO:
9130 Commercial, 3d floor. So. Chicago 0103
ROSELAND:
11106 S. Michigan, 2d fl. Commodore 3880

HOUSEHOLD Finance Corporation

Commonwealth Customers—Pay LESS—for LOANS
COMMONWEALTH'S rate on amounts above $100 is substantially lower than the lawful rate usually charged.

THE personal property which nearly every family owns and the signature of husband and wife enable one to secure any amount up to $300 quickly and easily.

You get the full amount of the loan, and up to 25 months to repay. Interest at the reduced rate is charged only while you keep the money.

Also Salary and Auto Loans.

9—CHICAGO OFFICES—9.
COMMONWEALTH—LOOP. Wab. 8233. 209 S. State. Rm. 600. Republic Bldg.
COMMONWEALTH—NORTH. 4803 Lincoln-av., Rm. 215. Long. 3456.
COMMONWEALTH—ROGERS PARK. 1791 Howard-st., R. 212. Rog. Pk. 0754.
COMMONWEALTH—NORTHWEST. 4013 Milwaukee-av., R. 307. Ave. 0443.
COMMONWEALTH—WEST. 9 S. Kedzie-av., Rm. 222. Kedzie 1437.
COMMONWEALTH—OAK PARK. 137 Marion-st., Rm. 206. Village 6886.
COMMONWEALTH—SOUTH. 6306 Cottage Gr., R. 305. Hyde Pk. 6604.
COMMONWEALTH—SOUTHWEST. 6314 S. Western, R. 201. Prospect 3130.
COMMONWEALTH—ROSELAND. 11112 S. Mich., Rm. 220. Pullman 6615.

Commonwealth Loan Co.
BUSINESS ESTABLISHED 1887.

HOME FURNISHINGS.

(See Also Household Appliances.)

South Side.

BIGGEST BARGAINS IN CHICAGO. Beau. 9x12 imported oriental rug, $30; was $150. American Oriental rug 9x12, $15; was $100. Imported 9x12 oriental rug, $25; was $275. Parlor sets, $30; was $200. Wal. bedrm. set, $25; wal. din. set, $30; silk damask lounge chair, $10; was $65. NELSON STORAGE CO., 6910 Cottage Grove. Open eve. 9:30, Sun. 5.

GREATEST FURNITURE VALUE. RICH, colorful 9x12 imported rug, $25; custom built parlor set $35; 9x12 American oriental rug, $15; wal. bedrm. and dining rm. set, $35; radio, drapes, many other fine pieces. Nr. I. C. Avalon Studio. Ask for Winner, 8228 Maryland-av. Stewart 1875.

RUGS UNCLAIMED FROM OUR PLANT—9x12, 8x10, $5 up; 5,000 yds. carpets, 50c yd. up. Klever Shampay Karpet Kleeners, 4633 Cott. Grove. Op. Tues., Thu., Sat. eves.

STORAGE FURNITURE—PIANOS, $10; 7 pc. din. sets, $12.50; 2 pc. parlor sets, $15; 3 pc. bedroom set $12; rugs, $5 up. Schwartz Bros., 7012 Stony Island.

UNCLAIMED STORAGE SALE—4 ROOMS compl., $99.50; only $15 cash; your own terms. Kessel Bros., 4312 Cottage Grove-av.

4 RMS. BEAU. FURN. WALNUT BEDRMS. Maple dinette set, rugs 9x12, 2x4; reas. 6802 Prairie-av., Apt. H-2. Vinc. 7134.

SELL FOR STOR. MAH. PAR. SET, $19; bedrm. set $17; wal. din. r. set, $14. 100 rugs, $5 up. C. Normal, 6121 S. Halsted. On. eve.

EXQUISITELY FURNISHED 5 RM. APARTment for sale, complete only; lease optional; no dealers. Fairfax 2104.

22 STORAGE LOTS OF FINE FURN., SOLD for charges due. Available Storage, 7732 Stony Island-av. Open evenings till 9 p. m.

LIV. R., DIN., BEDRM. SETS, $18 EACH. Rugs, etc. 6140 Cottage Grove. Eve., Sun.

UNCLAIMED FURN., RUGS, FOR CHRGS. Joyce Bros. Warehouse, 5711 S. Halsted.

North Side.

RUGS—UNCALLED FOR.
9x12, [8x10] Rugs at....................$8.50
$35 heavy Axminster [new] [9x12]..$16.50
Imperial Rug Cleaners, 2123-33 Lincoln-av. Open daily; Tues., Thurs., Sat. eves. till 9.

FINEST FURN., 8 RMS.; 2 PC. PARL. SET, $35; cost $200; 9x12 Amer. Orient. rug, $15; 9x12 imp. Orient. and small rugs, drapes, 2 bedr. sets, 1 twin; din. set, other pieces. Nr. L. Loyola sta. O'Carr, 6347 N. Kenmore-av., nr. Sheridan. Sheldrake 7074.

BEAU. PARL. SET, LIKE NEW, $30; $60 vacuum, $8; bedrm., dining rm., 9x12 rug, ofc. desk; any reas. offer after 2 p. m. Stu. Michel, 1502 Wilson; apt. to rent.

BANKRUPT NEW FURN.—PAR. SET, $29; 3 pc. bedrm. set, $35; dining set, rugs, loung. chair, $12; brkfst. set. Other bargs. Open eves. to 10; Sun. 5 p. m. 6542 N. Clark.

SALESMAN WILL SELL HIS SAMPLES OF Rockford furn. below cost; 4 10 pc. din. sets, twin bds., vanities, secys., 5 bdr. sets. Warehouse, 201 E. Ohio. Del. 9020.

IN REMER STORAGE—$50,000 NEW FURN. Parl., din., bdrm., sets, $39; lamps, rugs. 5822 N. Western-av. Op. eves. 9, Sun. 5.

SACF. 8 RMS. BEAU. FURN. GD. COND. Sell everything. 1200 Wellington, 2d.

Northwest Side.

5 ROOM FURNITURE COMPLETE WITH short lease. Call eves. Spaulding 6848.

West Side.

BARGAINS FOR CASH—PAR., BEDR., DIN. sets, rugs, brkfst. sets, tables, etc. Tuft's Stor., 4444 Madison. Open eves. Sunday.

HOUSEHOLD APPLIANCES.

THOR'S AUGUST SALE. DEMONSTRATORS—REBUILT WASHERS.
Combination washer-ironer $54.50
Maytag [57] $39.50
Thor [25's] ....$26 to $40.50
Thor Agitator $40.50
New washers—greatly reduced.
THOR SHOP, 202 S. Wabash. Wab. 7944.

6 REPOSSESSED MAYTAG WASHERS, 50c on the dollar; terms $1 per week. 2934 Lincoln-av. Graceland 5178 or 5179.

HAVE 50 SIMPLEX ELEC. RANGES, ORIGinally sold at $139, to sell at $12.50 ea. 220 W. Huron, 1st fl. Del. 7890. Open Sun.

ELEC. WASH. MACHINE; PERF. COND.; $18. 4825 N. Leavitt, 1st. Ravens. 3290.

EL. WASHER, $16; MAYTAG, $25; THOR, $25; new ones, $1 wk. 3126 Lincoln-av.

Electrical Refrigeration.

FINANCE CO. ORDERS
Brand new elec. refrigerator to be sold for $38, bal. due on acc. Used only 2 mos. 2308 W. Madison. Open eves., Sun.

REPOSSESSED AND USED FRIGIDAIRE—Norge, Servel, Sparton, Zerosone; GUARANTEED; all sizes; low as $39; big discount on floor samples; $5 down; easy terms. Open eves. 1954 W. 35th-st. Lafayette 3040.

WHILE THEY LAST, $54; 10 BRAND new electric refrigerators, slightly scratched in shipping; fully guaranteed. Factory, 2480 S. Michigan. Open eves.

REPOSSESSED FRIGIDAIRES, $25 UP; like new; cold controls; open evenings. Empire Finance Co., 2400 Madison.

$59.50 BUYS A NEW ELEC. REFRIGERAtor. Factory distributor; save 50% to 75%. 150 N. Michigan. Open evenings.

FRIGIDAIRES, KELVINATORS, ZEROzones, Norges to sell as low as $35. 220 W. Huron, 1st fl. Del. 7890. Open Sunday.

SERVICE UNITS, PARTS, ALL MAKES used refr., $35. 2835 Lincoln. Buck. 2048.

BOOKS AND MAGAZINES.

WANTED TO BUY—A FINE GENERAL LIbrary. Address M C 92, Tribune.

WE BUY YOUR USED BOOKS-MAG. Melrose Book Co., 4429 Milwaukee, 9-12 a. m.

USED AUTOMOBILES FOR SALE.

Repossessed Fords-Chevs.
1,000 TO PICK FROM.
'29-'31 MODELS. '27-'28 MODELS. $70 up. $20 up.
MAKE YOUR OWN TERMS.
FREE 1932 STATE LICENSE; 90 DAY WRITTEN GUARANTEE. ALWAYS OPEN. YOUR CAR TAKEN AS DOWN PAYMENT.
WALTON FINANCE CORP.,
940-958 MILWAUKEE-AV.

Fords—500—Chevrolets
500 GUARANTEED CARS REDUCED 40%. $20 CASH, BAL. EASY. No endorsers. '29s, '31s, $75 UP. '27s, '28s, $25 UP. 1932 STATE LICENSE FREE. Your car as down payment. Always open. LEVY AUTO AND FINANCE CO. 724 Milwaukee cr. Carpenter

SALE OF 100 REPOSSESSED CARS AT lowest prices in town; 7 day driv. trial; 90 day warranty; 12 to 24 mos. to pay. West Side Auto Exch., 4637 W. Madison-st.

SELLING OUT ALL USED CARS—No reasonable offer refused. 2329 S. MICHIGAN-AV.

AUBURN—CPE. '29, FOUR PASS. IT IS very smart. Spirited performance. Has many valuable extras. $225. Terms. Open eves. Cal. 6492. STUDEBAKER SALES, 26TH AND MICHIGAN.

AUBURN—1930 DE LUXE PHAETON SEDAN, MODEL 125; SMALL PAYMENT WILL HANDLE. ALBANY 0811.

AUBURN—'29 BROUGHAM; A BEAUTIFUL tan car; equip.; $285. 7445 Stony Island.

BUICK—1930 DE LUXE SEDAN; LARGE 5 pass. on 132 in. w. b.; Brewster green finish and mohair upholstery spotless; has 6 dem. wheels, side mounts, spotlight, heater, etc. Tires like new. This car will give perfect satisfaction. Priced for quick sale. West Side Buick Co., 4666 Washington-blvd.

BUICK—1931 MODEL 8-90 SEDAN, 7 PASS., 6 wire whls., fender wells, white wall tires; cost $2,290; repossessed; guaranteed like new; sac. for less than half original cost. C. M. A. C. FINANCE, 3327 Milwaukee.

BUICK—SED. '27. IT WAS IN STORAGE for almost 3 yrs. So now it will please you thoroughly. A rare value at $145. Open eves. Cal. 6492. STUDEBAKER SALES, 26TH AND MICHIGAN.

BUICK—1930, 124 IN. W. B. SEDAN. YOUR ideal car. Has been driven very carefully. Like new in every respect. Guaranteed like new car. Best offer accepted. Northwest Buick Co., 3801 Lawrence-av.

BUICK—1932, 118 IN. W. B., WIRE WHEEL sedan. Used by our president for 2 weeks. Cost $1,500 new; will sacrifice for $1,175. Northwest Buick Co., 3801 Lawrence-av.

BUICK—BARGAIN, 30-61 LARGEST SEdan; looks like new; perfect mechanically. You won't get a buy like this 2 months from now. Franklin 0316.

BUICK—1932 VICTORIA; A NEARLY NEW 5-Pass. Coupe, used only 60 days. Big saving. Regular guarantee. LINCOLN PARK BUICK, 2825 N. Halsted.

BUICK—1930 7 PASS. SEDAN, LIKE NEW, special bargain, $695. ONLY $235 down, bal. $30 monthly. JAS. LEVY BUICK CO., 23d-st. and Michigan-av.

BUICK—COUPE, '32, 5 PASS., USED; 134 in. w. b., 6 w. w.; run 2,900 m. Robertson, 2019 Calumet. Vic. 6042, eves. Dor. 6955.

BUICK—'31 DE LUXE 5-PASS. SEDAN, 124 in. whl. b., 6 W. W., Spotlt. $325 down. LOGAN SQUARE BUICK, 2468 Milwaukee.

BUICK—1927 SEDAN, $100 CASH; MUST sell at once. Phone Euclid 3771-W.

BUICK—'29 MASTER 7 PASS. SED. $250, terms, trade. 4657 Irving Park-blvd.

CADILLAC—12 SED.; 1931 DE L. FLEETwood, 6 wire whls., side mts.; cost $4,600; reposs. Yours at $1,875. Your car as down paymt. Bal. 12-24 mos. 7 day driving trial. G. N. C. FINANCE CORP., AT CRAWFORD. 3939 Washington-blvd.

CADILLAC 1931 V-16.
Here is your chance to buy a virtually new 5 pass. sedan at a real bargain. Radio equipped. Very low mileage. Foreclosure forces immediate sale. Long. 1350.

CADILLAC—LATEST 1929 341-B 7 PASS. Sedan; a real genuine '29 Cadillac that will pass for new; at $595; terms. 1801 W. 63D-ST., COR. WOOD.

CADILLAC — 1929; PRIVATE OWNER; will sacrifice beaut. 5 pass. sedan; perfect motor, tires, and finish. Rog. Pk. 5422.

CADILLAC—'27 BROUGHAM, A1 COND.; priv. party; real bargain. Saginaw 1034.

CHRYSLER—CPE. '28, A 4 PASS. IT LOOKS and runs better than many cars priced over $300. Now $165. Terms. Open eves. Cal. 6492. STUDEBAKER SALES, 26TH AND MICHIGAN.

DE SOTO—'32; USED DEMO.; SAVINGS. Mr. King or Boring. 6052 Cottage Grove.

DODGE—1932 USED 8 CYL. SEDAN. Finished in a beautiful blue. Fully equipped, with wire wheels. Carries our regular guarantee. Can be bought at a big reduction. Easy terms. Ask for Mr. Miller. DASHIELL MOTOR CO., 2542 S. Michigan. Calumet 7300.

DODGE—CPE. '30 BUS. MODEL. FINISH IS bright and shiny; interior is immaculate. Motor is excellent. $225. Terms. Open eves. Cal. 6492. STUDEBAKER SALES, 26TH AND MICHIGAN.

DODGE—1931 SEDAN. 6 cyl., 4 dr., dr. very little, 5 brand new tires, wire whls., perf. mech., $575. Robt. M. Foley & Co., 3817 Lawrence. Key. 6600.

DODGE—'30 COUPE, LIKE NEW. $75 DN. Year to pay. 2234 S. Michigan-av.

DODGE—6, LATE '31 SEDAN; EXC. COND.; priv. owner. Ph. Downers Grove 1183-W.

ESSEX—SPORT CPE., '30, RUMBLE SEAT, has low slung lines and a world of power and pep. A super-bargain at $250. Terms. Open eves. Cal. 6492. STUDEBAKER SALES, 26TH AND MICHIGAN.

ESSEX—'28 SEDAN, HAS A SWEET RUNning motor. It's very clean throughout. Many valuable extras. Special for $125. Open eves. Cal. 6492. STUDEBAKER SALES, 26TH AND MICHIGAN.

ESSEX—1928 COACH; RECEIVED FROM original owner; car A1 condition; new paint; runs smooth and quiet. $95. Butler Motors, Inc., 25th and Michigan-av.

ESSEX—1930 COACH, LIKE NEW, $160. Residence, 933 N. Crawford-av.

FORD—'31 CONV. COUPE $285
Ford '31 Del. Coupe; rum. seat..$100 down
Ford '31 Coach; good cond. ....85 down
Ford '30 Roadster; rumble seat......60 down
Ford '30 Coach, white wall tires.....70 down
GLENN E. HOLMES, INC., 30 E. Lake-st.

FORDS—1928 TO 1931. ALL MODELS. PRICED TO SELL AT ONCE. SEE OUR BARGAINS BEFORE YOU BUY. HESSER & SODEN, 1234 MORSE-AV.

FORD—1931, 4 DR. SIDEMTS. $295
Ford, 1931 Tudor 225
Ford, 1931 Spt. Rdstr.; like new 225
Terms. Written guarantee. 4445 W. Madison.

FORDS—[20]; 1931, 1930 AND 1929 CABriolets, sport coupes and Std. coupes; all in perfect condition, at a bargain. Tms. or trade. LAWDER BROS., 6900 VINCENNES-AV.

FORDS—LARGE SELECTION 1930'S AND 1931's; all models. $165 up. Terms or trade. LITSINGER, 925 W. Jackson-blvd. Always open. Over 35,000 satisfied owners.

FORD—LATE 1931 STANDARD COUPE and Tudor; all new tires; like new; must sell at once. Ph. Kenwood 2049, Mrs. R.

FORD—1932 V-8 DE LUXE 2 DOOR SED.; used; cost $643.50; our price, $530; tms. 1801 W. 63d-st. Always open.

FORD—MUST SACRIFICE MY EARLY 1931 Tudor; perfect in every way; can arrange terms; no dealers. Call Independence 2900.

FORDS—10 LATE 1931 AND 1930 TUDORS. In excel. cond., at a barg.; tms. or trade. LAWDER BROS., 6900 VINCENNES-AV.

FORD—COUPE 1929 FOR SALE OR TRADE for '28 Chrysler Town Sedn. Ph. Haymarket 9730.

FORDS—V-8'S, 1932; USED; TERMS. SEE Walton Finance Corp., 940 Milwaukee.

FORD—1931; DELIV. OCT.; 9,300 MIL.; Like new; $250. 4517 N. Lawndale-av.

FORD—'32, V-8 TUDOR; USED, $125 DN. Written guar. Tms. 4445 W. Madison.

FORD—1930 SPORT COUPE; A1 COND.; priv. party; best offer. Rav. 5533.

FORD—1931 COUPE; SIDE MOUNTS, TRK. rack; real buy; $98 down. 1107 N. Clark.

FRANKLIN—'32 6 CYLINDER SUPERcharged Airman 6, mod. 16, 5 pass., 4 dr. Sedan, used. Free whlng., ride control, wire whls., spare tires never used. Purchased May 19, 1932. This is no wrecked car. Orig. owner forced to dispose of car on account of closing of bank. Absolutely cannot be told from new. Will sell at about ½ orig. cost. 1801 W. 63d-st., cor. Wood.

HUDSON—SEDAN; '29, SIDE MOUNTS. IT looks and runs as though it were never driven a mile. For quick sale, $345. Terms. Open eves. Cal. 6492. STUDEBAKER SALES, 26th and Michigan.

HUPMOBILE—MODEL L 8 CYL.; 6 WIRE whls., cust. sedan; trunk, etc.; can not be told from new; low mileage. See for yourself. Today, $595, $150 dn., bal. 15 mos. Chev. Dealer. Ask for Doc. 2234 S. Michigan.

JORDAN—SED.; 1928. A BEAUTY. RUNS fine. The finish, upholstery and tires are A-1. Extras galore. Reduced to $185. Terms. Open eves. Cal. 6492. STUDEBAKER SALES, 26th and Michigan.

LA SALLE—DE LUXE TOWN SPORT SEDAN, 6 WIRE WHLS., RADIO, HEATER, LORRAINES, ETC. A $3,000 LIST CAR IN '31. MUST SELL, $1,075. 1132 DIVERSEY-BLVD.

LINCOLN 1931 SEDAN.
Latest 4 door De Luxe Town; 6 wire whls., side mts., all metal tire covers, spotlite, $150. Radio. Orig. cost $5,500. Will sell at a bargain to close an estate. Car can be seen at 1801 W. 63d-st.

LINCOLN—SED. '29. ACTUALLY DRIVEN only a short time. Will give new car satisfaction. Will not remain long at $845. Terms. Open eves. Cal 6492. STUDEBAKER SALES, 26th and Michigan.

LINCOLN—5 PASS. SEDAN, '27; WIRE whls., perfect cond.; $75 dn., bal. $20 mo. Mich. Av. Chevrolet, 2234 S. Michigan.

MARMON—8 SED. '30. LOW MILEAGE. It's the last word for beautiful appearance and fine performance. For quick sale, $295. Terms. Open eves. Cal. 6492. STUDEBAKER SALES, 26th and Michigan.

NASH—SED. '29 STANDARD 6. EVERY detail of the interior and exterior appears new. Motor is 100%. Reduced to $225. Terms. Open eves. Cal. 6492. STUDEBAKER SALES, 26TH AND MICHIGAN.

NASH—1931 DE LUXE SEDAN, 6 CYL., orig. cond. throughout; fully eqpd.; just repossessed. Take bal. due, $350. Guaranteed. Tms. 2424 Milwaukee-av. Spa. 2700.

NASH—1930 SEDAN; ADVANCED 6...$345
Also 1930 Sedan; standard six..........$195
Both cars like new; guar.; terms, trade. Fitzpatrick, 6555 Cottage Grove. Alw. open.

NASH—'30 COACH, $325; TRUNK, EXtras; perfect cond. thruout. Terms. M. J. Kelly, 4445 W. Madison.

USED AUTOMOBILES FOR SALE.

MONEY SAVERS.
1932 Ford Deluxe Town Sedan........$ 535
1931 Auburn Custom Sedans; 5 to choose from. All like new...... 600
1931 Chrysler 8 Deluxe Sedan, 6 wire wheels, side mounts.............. 785
1932 Chrysler 8 Convertible Coupe, 6 wire wheels, side mnts., rum. seat. Cost new $1,765. Our pr. 1,000
All cars fully equipped and guaranteed. TERMS TO SUIT.
4444 IRVING PARK-BLVD.

OAKLAND—COACH, '29. CONSIDERING APpearance and performance—we believe this the best Oakland buy in town at $275. Tms. Open eves. Cal. 6492. STUDEBAKER SALES, 26TH AND MICHIGAN.

OAKLAND—LATE 1931 SEDAN, DRIV. 15,000 mi.; like new throughout; must sell at once. Ph. Ken. 2049. Mrs. Reynolds.

OLDSMOBILE—COACH; '29 WAS ONLY driven evenings and Sundays for pleasure purposes. A rare bargain at $245. Terms. Open eves. Cal. 6492. STUDEBAKER SALES, 26TH AND MICHIGAN.

PACKARD—SPORT PHAETON 7-40, 1930 model; special paint; tonneau, cowl, and windshield; 6 wood wheels, fender wells; unusually attractive motor car; motor and chassis reconditioned and guaranteed; $1,250. PACKARD, 24th and Michigan-av. Cal. 7400.

PACKARD—SEDAN; '29. SIDE MOUNTS. Was given expert attention. Attractive appearance. Sparkling performance. $685. Terms. Open eves. Cal. 6492. STUDEBAKER SALES, 26th and Michigan.

PACKARD—1928 CLOSE-COUPLED SEDAN. Paint, tires and mech. cond. perfect. Guar. Priced to sell. 3236 Jackson-blvd.

PIERCE-ARROW—SEDAN; '30. WAS REpossessed after being in service for short while. Our sales price is $1,145. Terms. Open eves. Cal. 6492. STUDEBAKER SALES, 26TH AND MICHIGAN.

PIERCE-ARROW—'30 DE LUXE SED.; SM. PAY. WILL HANDLE. FINANCE CO., 3716 FULLERTON. Albany 0811.

PLYMOUTH—1932 USED CONVERTIBLE Sedan Demonstrator. This is a current model with floating power. Finished in a beautiful blue. Has 6 wire wheels and fully equipped, including a trunk. Will be sold at a big saving. Terms. Ask for Mr. Rosenberg. Dashiell Motor Co., 2542 S. Michigan. Calumet 7300.

PLYMOUTHS.
Choice of 1932 coupes and sedans; used, floating power, free whlg., automatic clutch. Cars that sell up to $785. Priced low as $435. Tms., trd. 1801 W. 63d-st., cor. Wood.

PLYMOUTH — 1932; CONVERT. COUPE; $375. Phone Greenleaf 6884.

PLYMOUTH—'31 SED., $295; ONLY $118 cash, bal. $20 a mo. 7445 Stony Island.

RICKENBACKER—SED., '25, RUNS FINE. Very clean throughout. Has many extras. Will not remain long at our price of $35. Open eves. Cal. 6492. STUDEBAKER SALES, 26TH AND MICHIGAN.

STEARNS-KNIGHT—1927 SEDAN; 5 PASS. Special today for only $165. Northwest Buick Co., 3801 Lawrence-av.

STUDEBAKER—SED. '28 PRES. 8 7 PASS. Was carefully checked over in our shops. Now it's A1. Reduced to $235. Terms. Open eves. Cal. 6492. STUDEBAKER SALES, 26TH AND MICHIGAN.

STUDEBAKER—'31 SEDN., 4 DR., LGT. 6 Dictator model; cost $1,095; our price for quick sale; $395; guar.; terms. ALWAYS OPEN. 2810 MADISON.

STUDEBAKER—1930 PRESIDENT 8 DE Luxe sedan. 6 wire wheels. A-1 condition. Real bargain. 5926 S. Kedzie-av.

STUTZ—8 SEDAN; '30. WIRE WHEELS, side mounts, radio, heater, etc. It's like brand new. Special for $785. Terms. Open eves. Cal. 6492. STUDEBAKER SALES, 26TH AND MICHIGAN.

STUTZ—SEDAN, 1930 BLACKHAWK, WITH wire wheels side mounts, etc. It's the last word for sparkling performance and beautiful appearance. Only $845. Terms. Pierce-Arrow Factory Branch, 2246 S. Michigan.

VELIE—SED. '29. HAS WIRE WHEELS, side mounts, etc. It looks and runs like brand new. A sensational buy at $145. Open eves. Cal. 6492. STUDEBAKER SALES, 26TH AND MICHIGAN.

WILLYS-KNIGHT—1931 BIG 6, 4 DR., 5 P. cust. blt. sed.; 6 w. w., fend. wells, chrome tire covers, heater, spotlt., trk. Cost $2,170. Can't tell from new. Repos. Sacr. for $595. Your car as down payment. Bal. 12-24 months. G. M. S. Finance Co. 4635 Washington-blvd.

WILLYS KNIGHT—SED. '30. HAS WIRE wheels, side mounts, etc. Smart appearance. Never left Chicago blvds. Reduced to $485. Terms. Open eves. Cal. 6492. STUDEBAKER SALES, 26th and Michigan.

WILLYS—6, '32, 4 DOOR DEMON.; BIG disc. off; cash or trade. Austin 1763.

AUTOMOBILE LOANS.

CASH
In 10 Minutes—No Delay. AUTO AND TRUCK LOANS.
$350 to $10,000
CONFIDENTIAL. NO ENDORSERS.
15 Years at Same Location.
WINTER-HIRSCH
1842 S. Michigan-av. CALUMET 4586.
4657 W. Madison-st. ESTEBROOK 3243.
6359 Broadway. Rogers Park 9500. Cor. Devon-Broadway.

BETTER SERVICE
HAS EVER BEEN OUR AIM
On Automobile Loans
You may now obtain complete information and make application for a loan or refinance your present notes at any of the 35 Branch offices of the Chicago Motor Club as well as our 5 neighborhood service offices.
NO ENDORSERS. LOWER RATE. Established 1919.
Automobile Bonding Co.
11th Floor Chicago Motor Club Bldg.
66 E. South Water-st. Ran. 7990.
4802 N. Western, 2d fl. Lon. 8342.
7850 S. Halsted, 2d fl. Tri 0807.
6212 Cottage Grove. Hyde Park 9723.
4734 W. Madison. Aus 3906.
4803 Milwaukee. Pen. 4888.
Optional service includes 1 year full towing, legal and touring service.

If You Want LOW RATES ON YOUR AUTO OR TRUCK LOANS
SEE US FIRST
for years we have led the field in giving complete loan service at the lowest rates available anywhere in Chicago.
MAJESTIC Investment Corporation,
105 W. Monroe. Randolph 4364
6241 Cottage Grove. Dorchester 4561
5321 W. Madison. Austin 4069
647 Madison-st., Oak Park. Euclid 1808

UNDER STATE CONTROL. INVESTIGATE! COMPARE! DEMAND! —LEGAL AUTO LOANS— GUARANTEES BORROWER. No Fees. No Brokerages. Legal Int. only.
LEWIS E. BOWER,
AUTO BANKERS SINCE 1912.
59 W. Wacker, 1240 S. Mich., 1217 Devon, 747 Madison, Oak Park, 6838 Stony Island.

MONEY NOW.
NO QUESTIONS ASKED. LIBERAL CASH IN 10 MINUTES. Gordon Finance Co., 2239 S. Michigan-av.

AUTOMOBILES WANTED.

FORDS AND CHEVROLETS WANTED—HIGHEST CASH PRICES PAID for passenger cars and trucks. 940 to 958 MILWAUKEE. MONROE 3000.

WANTED—50 USED CARS. ALL MAKES. All models. Highest cash prices paid. We also make Auto Loans. See us first. 4440 W. MADISON-ST. MANSFIELD 4440.

CARS SOLD FOR OWNERS ON COMMISsion basis; quick action; all makes; all models. Est. 10 yrs. 3333 Fullerton. Op. eve.

CAN USE 50 CARS AT ONCE—SPOT CASH. BRING THEM IN. C. ZEPP, INC., 2950 Lawrence-av.

WTD.—LATE MODEL SMALL CAR FOR cash. See Mr. DeVaney, 4148 Milwaukee.

SPOT CASH FOR YOUR CAR. L. SIMA, 3552 Ogden-av. Ph. Rockwell 1866.

PRIV. IND. PAY CASH FOR '30 OR '31 light car. Apt. 303. Mohawk 1340.

WE PAY MORE CASH FOR YOUR CAR. See us first. 3431 W. MADISON.

WTD.—50 LATE AUTOS FOR CASH. 3327 Milwaukee, at Crawford. Pensacola 4379.

FORD—SEDAN, LATE MODEL; $200 CASH. Phone Spauld. 1215.

MOTOR TRUCKS TO RENT & WANTED.

PANEL OR STAKE BODY TRUCKS, ½ TO 1½ ton capacity; for rent without driver. Low rates. Phone WABASH 0602.

1½ TON TRUCK WITH DRIVER, $8 A day; local. S. McBride, 6240 S. Karlov.

REFRIGERATOR TRUCKS WANTED — Steady hauling. 453 W. 43d. Yards 1492.

AUTO TIRES.

NEW U. S. ROYAL 2DS—SAVE UP TO 50%. NEW TUBES....................50c UP. SERLIN TIRE CO., 1400 S. Michigan-av.

AUTO ACCESSORIES, REPAIRING.

5,000 PERFECT CIRCLE RINGS—10C EA. Ford model A brake lining, 75c per set. Froehling, 741 N. Wells. Superior 9752.

TYPEWRITERS AND SUPPLIES.

OFFICE MACH. AND SUPPLIES FROM mail order house. 190 N. La Salle.

For twenty years, the Chicago Tribune has given want advertisers better results. For twenty years, advertisers have given the Tribune leadership in want advertising.

MOTOR TRUCKS.

FORD, CHEV.—200 TO PICK FROM. THE BEST SELECTIONS IN CHICAGO. All type bodies; 90 day guarantee. LOWEST PRICES—EASIEST TERMS. 940 TO 958 MILWAUKEE.

FORD—1931 STATE, DUALS, LE MOON, late model, 6 cyl., 9.75 duals, stake; Federal 6 cyl.; late model, duals. Priced low. Terms. 827 W. 35th-st.

TRACTORS AND SEMI-TRAILERS—Large assortment, various makes and sizes. Priced reasonably. Terms. 3850 S. MICHIGAN. YARDS 0276.

CHEVROLET—'32 DE LUXE 1-TON PANEL truck; side mounts, metal tire covers; almost new; $50 down, balance easy; no endorsers. 5710 Broadway. Longbeach 1252.

AUTOCAR TRACTOR WITH 18 FT. TRAILer; pneumatic tires; excellent condition. 1716 W. PERSHING-RD. VIR. 0210.

FORD—1931 PANEL DELIVERY, LIKE new; side mounts, etc.; $90 dn., bal. 15 mos. Mich. Av. Chevrolet, 2234 S. Michigan.

REO—TRUCK, 1½ TON, 6 FT. STAKE BODY, 32x6 tires; mech. perfect; trade, terms. $185. 417 S. Sacramento-blvd.

FORD—MODEL AA '31 DE LUXE; PANEL. Will sacrifice; terms or trade. Howe Bros., Inc., 7101 W. Grand-av. Merr. 9880.

FORD—1929 DE LUXE PANEL DELIVERY. New tires; bargain, $185. 1107 N. Clark.

F. W. D. 2 TON DUMP TRUCK, NEVER used; barg. for cash. Jun. 8409 aft. 6:30.

G. M. C. STAKE TRUCK—DUAL WHEELS. Cheap. 1546 Wolfram-st.

JEWELRY, WATCHES, ETC.

MOST CASH PAID
for old gold, silver, platinum, broken jewelry, watches, rings, chains, fobs, bracelets, brooches, pins, cuff buttons, eyeglasses, bridgework, crowns, false teeth. Check sent. Goods returned if not satisfied. Call or send to
MARTIN REFINING CO.,
55 E. Washington-st., Rm. 1218. Dear. 3394.

3 KT. DIAMONDS. 3 KT. 3 diamonds about 1 karat each, mounted in a handsome platinum ring, cost originally $1,500, our price........$275. Diamonds, old gold, pawn tickets bought. THE U. S. LOAN BANK, 10 N. Clark. Room 605.

Pawn Tickets—Diamonds
bought for cash; also old gold, silver, broken jewel., gold teeth. For sale, ½ kt. dia., $40; ¾ kt. dia., $50; dia. watches, $20 and up. Jewelers' Ex., 32 N. State, R. 1102. Dea. 8905.

100% FULL VALUE PAID
in CASH for diamonds, old gold, broken jewelry, crowns and bridgework, watches, pawn tickets, etc. ASK FOR MR. LANE. 7 W. Madison, Cor. State-st., Room 811.

OLD JEWELRY, CROWNS, AND BRIDGE work; we pay cash what it is worth. J. W. Frankel & Co., est. 1907. Dental Gold Mfrs., 185 N. Wabash, Medical and Dental Arts Bldg. Refs., Dun's, Bradstreet, Banks.

Cash in Full for Diamonds.
Broken jewelry, gold teeth, silver, watches. P. ROCCA & CO., 32 N. State, R. 900-902.

WE PAY MORE CASH FOR OLD GOLD, jewelry, dental crowns. See us before selling. STANDARD SMELTING WORKS, 202 S. State-st., corner Adams. Room 802.

1 KT. DIA., BLUE WHITE, IN PLAT. dia. engagement ring with 10 dias..$125. Will submit for appraisal at no cost to you. LEVINSON'S LOAN BANK, 739 N. Clark.

HIGHEST CASH IMMEDIATELY FOR OLD gold, dia., watches, teeth, etc. Romack Refinery, 7 W. Madison, cor. State, R. 1001.

THE BEST PRICES PAID FOR GOLD, PLATinum, and diamonds. Acme Gold Refiners, 55 E. Washington-st., Rm. 828. Cen. 8004.

BUSINESS DIRECTORY.

Electricians.

ELECTRIC REPAIRS
of any nature; outlets installed for $3.50. For immediate service, phone Nevada 1287.

Fur Storage and Repairing.

FUR COATS RELINED, $8.50. Cleaning, Glazing Free. State 7865. H. & H. Fur Service, Rm. 322, 190 N. State.

Heating and Plumbing.

USED KLEEN-HEET OIL BURNER; PERF. cond., comp. with controls, $75. Rad. 3792.

Laundries.

FAMILY WASH—FLAT WORK IRONED, 5C lb.; finished, 10c; blankets, 35c; dried in sunshine. Deliv. anywhere. Nevada 2220.

Moving, Storage, and Hauling.

4 ROOMS MOVED FOR $10. PIANO, $3 extra. Insured truck. Nevada 2220.

LONG DIST. MOVING, 15C MI.; TO FROM all cities; van service. Nevada 4127.

WTD.—RET. LOADS FROM N. Y., ST. PAUL, K. C. or int. points. Hem. 0247. Cartwright Overland Movers, 2218 W. 69th-st., Chicago.

WANT PARTY TO SHARE PADDED FURniture car to New York. Pros. 2378.

HOUSEHOLD GDS. TO-FROM MINN., KY., N. Y., Tex., interm. pts.; low rts. Col. 0113.

Painting and Decorating.

1 RM. PAPERED, $3.50 UP; 1 RM. PAINTed, $4 up. Qual. wk. Englewood 5824.

BDRMS. PAPRD., $3.50; BDR. CEIL. CALC., $1.50; rms. paint., $3.50 up. Bit. 5716.

Rug Cleaning and Repairing.

9X12 RUGS CLEANED BY EXPERTS LIKE new and glue sized, only $2.50 now. Regular $4 job. The Federal. Lincoln 0134.

9X12 RUG, STEAM-NAPHTHA CLND., $2. ACE RUG CLEANERS. Ph. Keystone 0414.

RADIOS AND SUPPLIES.

NEW 9 TUBE R. C. A. SUPERHETERODYNE Radiola, beautifully designed highboy of walnut, $59.50, complete with radiotrons. Terms. LYON & HEALY BARGAIN BASEMENT, 243 S. Wabash-av.

$15.95—'33 Auto Rad.—$15.95
Ronwyn Radio stores, 3152 N. Ashland-av. 1413 S. Michigan-av. 1729 W. Chicago-av.

1933 AUTO RADIO, $15.95. Dynamic speaker, pentode multi-mu tubes. ECONOMY TIRE AND RADIO STORES, 3100 Michigan. Open eves. 9; Sun. 2.

SILVER MAR. 10 T. CHAS., $17.50; 9 T. Case ch., $7.50; 7 t. D. C., $8. 24 N. Wells.

Service Repairs, Etc.

Guaranteed Radio Service, $1
LONGBEACH 9449. AAA1 Radio Laboratories, 1350 Wilson-av. Open eves. and Sundays.

$1—RADIO SERVICE—$1
City and suburbs. Day-night service. Call Armitage 7644.

RADIO HOME SERVICE.
10 years' experience qualifies us to repair the most stubborn radios. Lake View 6080.

REPAIRS BY EXPERTS—PROMPT SERVice, $1. Austin 2404. Anytime. Guarant.

50C—RADIO SERVICE—50C. Any place. Work guaranteed. Albany 2898.

GUARANTEED RADIO SERVICE, LONGBEACH 9449, ANY TIME.

AUCTION SALES.

WILLIAMS, BARKER & SEVERN CO., 423 S. Wabash. General Auctioneers. Furniture. Carpets. General Household Goods. Telephone Harrison 3777.

MACHINERY AND EQUIPMENT.

$380 DE VILBISS SPRAY PAINTING SYStem. Used 2 wks. Like new. $175. Phone Sup. 9369, btw. 9-5 after Sunday.

CLOTHING, FURS, ETC.

REAL BARGAINS IN SAMPLE FUR coats, $25-$30-$35. Act quickly. Bart's Fur Factory, 65 E. Randolph-st.

CASTOFF CLOTHING.

HIGH PRICES FOR MEN'S CAST OFF clothes. J. Good, 33 N. Halsted. Mon. 0377.

OFFICE DEVICES.

MAIL ORDER HOUSE OFFICE MACH. AND supplies. 190 N. La Salle. Fra. 5235.

PATENTS—PATENT ATTORNEYS.

PATENTS, TRADEMARKS; EASY TERMS. H. Sanders, 536 S. Clark-st. Wab. 5150.

BUSINESS OPPORTUNITIES.

Businesses For Sale.

AUTO BODY BLDG.—PAINT, TRIM AND repair shop. Owner. Kildare 8754.

AUTO LAUNDRY—COMPL. EQUIP.; EXC. northside loc.; barg. $450. Sun. 7849.

AUTO REPAIR SHOP—GD. ESTABL. BUS. Will show records. Ave. 7141.

BARBER SHOP AND BEAUTY SHOPS FOR Sale—Also fixtures, new and used. PAIDAR CO., 1120 N. Wells-st. Diversey 0200.

BARBQ.—EXC. LOC. WAUKEGAN-RD., FOR sale, trade for bung., N. W.; barg. Berk. 2149.

BEAUTY PARLOR—FOR SALE—SUPPLIES, equipment; cash; easy terms. Catalog sent. GIBBS & CO., 21 S. WABASH-AV.

BEAUTY SHOP—NEW COMPL. EQUIP. $300 cash. 2 W. Huron-st.

CANNING BUS.—WILL TEACH BUYER BUS. Only $500; gd. opp. 6850 S. May, Apt. 3.

$750 CASH BUYS GOOD BUSINESS [MFG. & confection]; steady customers; easy to learn; will teach. Address A L 579, Tribune.

CLEAN'G-TAILORING SHOP IN LG. APT. hotel; cheap rent. 7455 Greenview.

CONFECT. WAGON—ON FORD CHASSIS; mod. equip.; part cash. Longbeach 8892.

COMMISSARY—EXCLUSIVE NORTH SIDE neigh. Reas. priced. Inq. 1132 Granville.

DEL., GROC., ICE CREAM—FRESH STK.; mod. fixt.; lrg. apt. dist.; cor.; rt. $40; stm.; liv. rm.; barg.; low tms. 4157 N. Crawford.

DELICATESSEN—WITH STEAM TABLE service, in blk. of 4 hotels; cheap rent. Real buy. Investigate. 7455 Greenview-av.

DEL., GROC.—LIVE STORE; BAKE OVEN, liv. r., rea. rt.; sell act. oth. bus. 4637 N. Damen.

DEL., GROCERY—EST. 8 YRS., GD. GOING bus., liv. rms. Reas. 2941 W. 59th-st.

DELICATESSEN—FOR SALE—A GOOD ESTabl. business. 1619 W. Garfield-blvd.

DELICATESSEN—EST. BUS., WELL EQPD. Very reas. 6837 Stony Island.

DELICATESSEN—NEAR SCHOOL. 1549 W. 81ST-ST.

DRY GOODS STORE—CLEAN STOCK, LIVing rms.; reas. rent. 1902 W. 23d-st.

DRY GOODS, SHOES, ETC., STOCK; 3 MO. old. Very reas. rent. 8914 Cottage Grove.

FLORIST STORE—GOOD LOCATION WITH flat; very reasonable. 2020 N. Cicero-av.

GARAGE—FOR SALE OR LEASE. 100 car garage; all equipment; Service Station in front. Very reasonable. APPLY 3711 S. CALIFORNIA-AV.

GARAGE—100 CAR, ONLY $500. REceiver, Al Weiss, 160 N. La Salle-st.

GARAGE BUILDING—50 CARS. BARGAIN. Owner. Kildare 8754.

GAS STATION—DOING GD. BUS.; OPERated by woman; unable to manage; must be sold. Reas. offer accepted. 7901 Ogden.

GAS STATION—REAS. RENT; $700 IF taken at once. Pal. 7365.

GROCERY-SCHOOL SUPPLIES; 4 ROOMS in rear; low rent; nr. school, on busy st.; sell very cheap. 2724 Diversey-av.

ICE CREAM PARLOR—DOING GOOD BUSIness; must be sold at once; reasonable. Address L D 275, Tribune.

MEAT MARKET.
fully equip.; mod. fixtures; situated lge. apt. and home dist.; low rent. 903 E. 79th.

PIN GAME VENDING ROUTE — EXCEPtional weekly returns on small investment. Act now. 1124 N. Wood, 2d floor.

RESTAURANT—IN ONTARIO HOTEL, 620 N. State, 120 seats; equipped; reasonable.

RESTAURANT — EXCL. LOOP LOC. LOW rent; gd. bus.; barg. Own., 35 S. Market.

ROOMING HSE.—6 RMS.; SUBLEASE very reas.; 5 rms. rented; attractive; well furnished; elec. refrig.; sell cheap; ½ blk. Sheridan L. Call Lake View 7630.

ROOMING HOUSE TO RENT—27 RMS., comp. furn.; must rent on acct. of sickness; very reas. Lin. 6367. 2233 Orchard.

RMG. HSE.—42 BEAU. RMS.; NETS $300 mo.; $1,500 req. DeWoskin, 160 N. LaSalle.

ROOMING HOUSE—10 RMS.; SELL OR rent; running water. Ph. Graceland 2034.

TOBACCO JOBBING BUSINESS—SUBURBAN in a city 50 miles from Chicago; doing a quarter million yearly; wonderful opportunity; owner has other business. Address B D 20, Tribune.

Partnerships and Investments.

MEN WANTED.
Chicago and out of town; several alert men to make small repairs and collect route on big money making 1c and 5c amuse. $175. Old corp. Good ref. and $350 req. Fully sec. Ph. Nevada 4132 or write Pres., 4334 W. Harrison.

WANTED—MEN OWNING 2½ TO 3½ TON tractor and trailer trucks with 18 to 20 ft. refrigerator bodies; will furnish steady income to operators willing to apply themselves. Advance Transportation, 4125 Emerald-av.

LADIES—MOST OUTSTANDING COMMODIty on market selling through vending machines; positive necessity for women; $380 invested earns $20 weekly. Vend-Rite Systems, 75 E. Wacker-drive.

NOW — YOUR OPPORTUNITY IS HERE! Enter the vending machine business on the installment basis. Small invest. starts you. Come in for information. VEND-RITE SYSTEMS, Room 914, 75 E. Wacker-dr.

PARTNER TO INVEST IN MOTOR TRUCK refrigerator co.; long distance; need capital to expand. Address M B 200, Tribune.

NEWEST GAME ON MARKET. $130 INvested will return $15 per week. Reply Room 914, 75 E. Wacker-dr.

Distributors.

NEW NEON CLOCKS, AUTOMATIC CHANGing ads, nothing like it on the market; first man earned $124 in 2 days; real opportunity to make big money; investment of $33 req.; executive type men only need apply. Exclusive territories rated reliable firm. Apply 10 a. m. and 2 p. m. Electric Ad Clock Co., 559 W. Jackson-blvd.

WRITE US FOR DISTRIBUTORS-DEALERS proposition in Electrical Air Conditioning and Refrigeration. New industry gives enormous profits. Moler Mfg. Corp., Inglewood, Calif.

Business Equipment.

COMP. EQUIP. TIRE, VULCAN., MOLDS; spreaders for all size tires. 3753 Ogden.

Wanted.

IF THE KIND OF STORE OR BUSINESS you want to buy is not offered for sale today why not advertise in the Business Opportunities Wanted Column? Stop in today at the Tribune Want Ad Offices, Madison and Dearborn-sts., or call Superior 0100. Ask for an Ad Taker.

HOME FURNISHINGS WANTED.

ATLANTIC 2290.
PHILPOTT'S BUYERS MEAN MONEY TO YOU. See us first. Get more. We are as near as your phone. ARTHUR R. PHILPOTT.

KEDZIE 1300.
Best cash prices for used furn., rugs, stoves, elec. radios. Homan Furn. Prompt Service.

CALL SEELEY 3376 FOR GD. CASH prices for furn., rugs, etc. We call anywhere. Brown.

CALL NEVADA 1150 — HIGHEST CASH prices paid for used furn., rugs, stoves, elec. radios; prompt service. Acme Furn.

CALL CRAWFORD 3850 FOR HIGHER cash prices on your furn., rugs, and elec. radio. Prompt serv. Spaulding Furniture Co.

CALL HYDE PARK 3197. GET MORE FOR your furniture, rugs; cash at once.

I NEED FURNITURE AND RUGS—WILL pay cash. Phone Regent 5690.

CHINESE OR ORIENTAL RUGS, 12X18 OR 20; good grade carpeting. Hyde Pk. 1932.

MUSICAL INSTRUMENTS.

Pianos and Players.

USED GRAND PIANOS, $165. Used small size upright pianos, $35. KIMBALL FACTORY SALESROOM, 2631 W. 26th-st. Lawndale 3862.

STEINWAY GRAND, OWNER LEFT CITY. $450. This piano in excellent condition. TERMS can be arranged to responsible party. See Credit Bgr., 6th flr., 209 S. State-st.

RENT A BABY GRAND, $8 A MONTH; new midgets, $6; semi-midgets, $5; used upright, $2 up. CABLE PIANO CO., 301 S. WABASH.

CLOSING OUT ALL USED PIANOS AT cost. All makes and styles, $20 up. SCHULTZ PIANO CO., 2255 W. MADISON.

BEAUTIFUL BABY GRAND—EXCEL. COND. Must sell, $350. Butterfield 8526.

DANCING SCHOOLS.

DANCE NOW—TAP, BALLRM. 24 E. VAN Buren, R. 7; or 162 N. State, R. 1509. Op. Sun.

TERMS OF SUBSCRIPTION OF THE TRIBUNE.

Orders for mail subscriptions must be accompanied by remittance to cover.

Rates for Illinois [outside Chicago], Indiana, Iowa, Michigan, and Wisconsin:

Daily, without Sunday, one year, $5.00; six months, $2.50; three months, $1.25; two months, $1.00; one month, 50c.

Daily, with Sunday, one year, $12.50; six months, $6.25; three months, $3.15.

Sunday only, one year, $7.50; one month, $1.00.

Rates for subscription in postal zones 3 and 4 [measured from Chicago], outside of Illinois, Indiana, Iowa, Michigan, and Wisconsin:

Daily, without Sunday, one year, $7.50; one month, $1.00.

Sunday only, one year, $7.50; one month, $1.00.

Daily and Sunday, one year, $15.00; one month, $2.00.

Rates for subscription in zones 5, 6, 7 and 8 [measured from Chicago], Canada, Mexico, and foreign:

Daily, without Sunday, one year, $12.00; one month, $1.50.

Sunday only, one year, $7.50; one month, $1.00.

Daily and Sunday, one year, $19.50; one month, $2.50.

Give postoffice address in full, including county and state. Remit by express money order, drafts, or in registered letter at our risk to The Tribune Company, publishers, Tribune Square, Chicago.

MEMBER OF THE ASSOCIATED PRESS.

The Associated Press is exclusively entitled to the use for republication of all news dispatches credited to it or not otherwise credited to this paper, and also to the local news published herein.

All rights of republication of special dispatches herein also are reserved.

Chicago Daily Tribune.
THE WORLD'S GREATEST NEWSPAPER
MONDAY, AUGUST 15, 1932.

Father and Child Die in Lake Tragedy—Thousands Watch Annual Chicago Tribune Swimming Races

TWO DIE IN LAKE TRAGEDY. Shirley Piper (left), who drowned when father was stricken in water near Zion, and Laurel Piper, her younger sister, who was rescued.
(Story on page 1.)

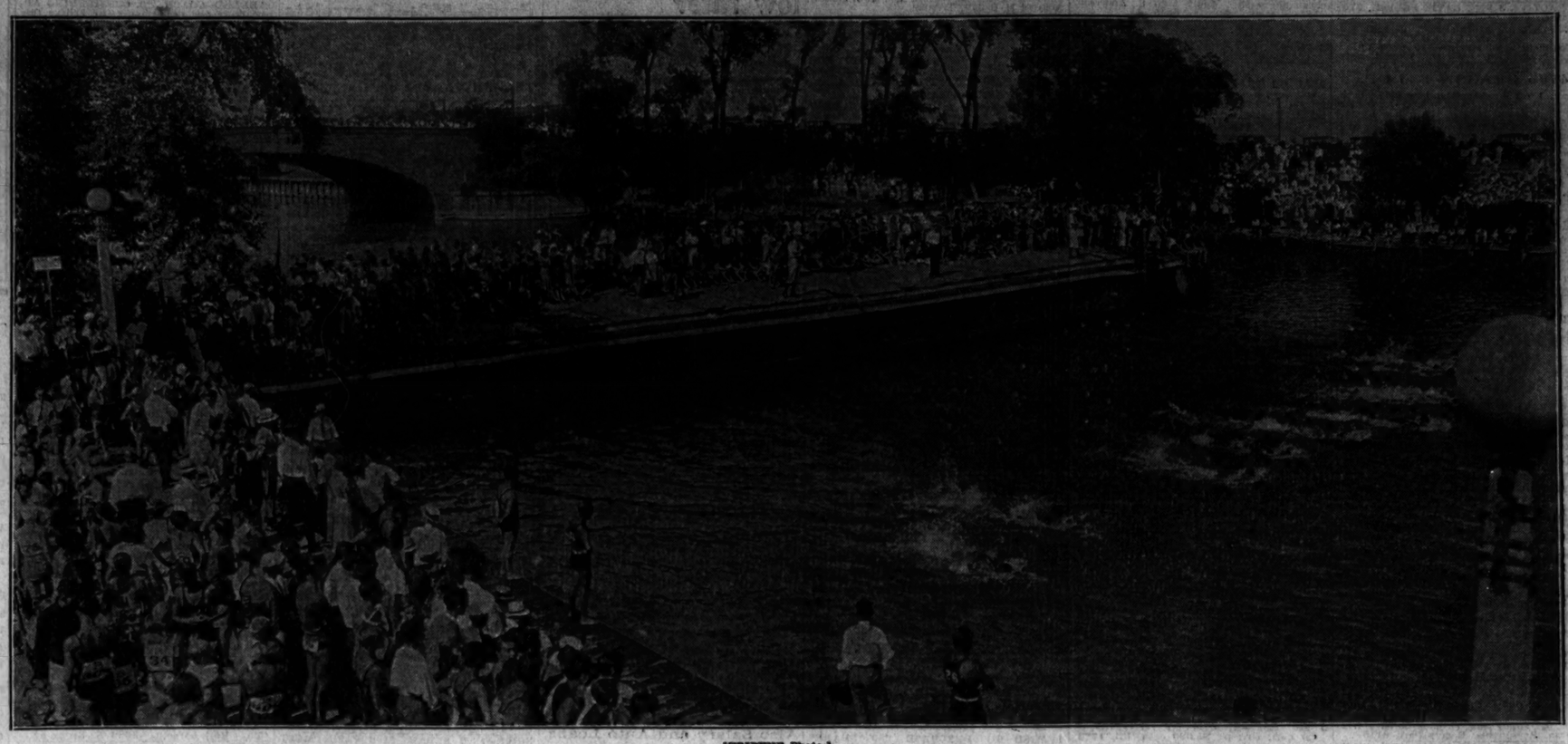

[TRIBUNE Photo.]

THOUSANDS JAM SHORES OF LINCOLN PARK LAGOON TO SEE SWIMMERS IN CHICAGOLAND CHAMPIONSHIP RACES SPONSORED BY THE CHICAGO TRIBUNE. General view showing part of crowd around Lincoln park lagoon yesterday afternoon when swimmers competed in third annual Chicagoland 100 yard swimming races sponsored by Chicago Tribune. This picture was taken during the class B race and the contestants can be seen in the water. A record field of 1,642 swimmers competed in the annual event.
(Story on page 17.)

DIES IN WATER. Loren Piper, who suffered heart attack while carrying children.
(Story on page 1.)

BECOMES MOTHER. Princess Ileana, who became mother of son yesterday in Moedling, Austria.
(Story on page 1.)

[TRIBUNE Photo.]

HELD BY POLICE. Ruth Clark, arrested for U. S. inquiry into white slavery.
(Story on page 8.)

[TRIBUNE Photo.]

CAUSE ARREST OF WOMAN SUSPECT. Irene (left) and Florence Brizzolara, who brought about arrest of Ruth Clark when they were offered jobs in dress shop.
(Story on page 8.)

[Acme Photo.]

ISSUES WRIT. Justice Harold J. Hinman, whose order did not halt Walker trial.
(Story on page 1.)

[Associated Press Photo.]

RESUME TRIAL OF WALKER TODAY. Mayor Walker of New York with his friend, A. C. Blumenthal, who has said $100,000 a year job awaits mayor if he is ousted.
(Story on page 1.)

STATUE OF CARDINAL GIBBONS UNVEILED. Bronze statue of Cardinal Gibbons in Washington, which was accepted by President Hoover yesterday on behalf of American people.
(Story on page 4.)

[Associated Press Photo.]

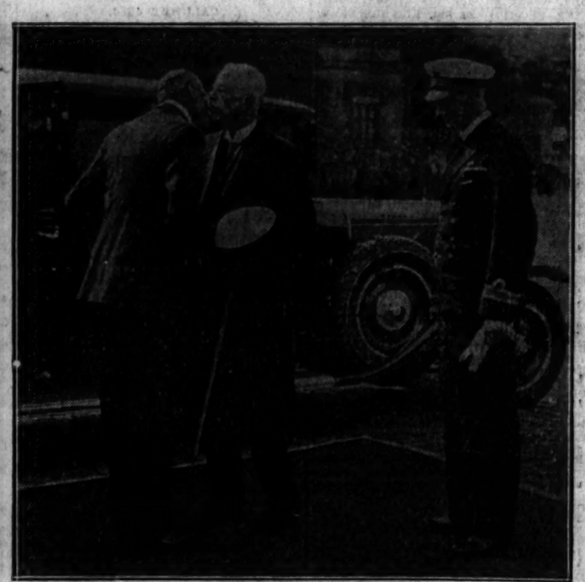

[Associated Press Photo.]

KINGS EXCHANGE ROYAL GREETING. King Gustav of Sweden (right) greeting his cousin, King Christian of Denmark, in Copenhagen. Crown Prince Frederik of Sweden is at right of picture.

[Acme Photo.]

GOES INTO FILMS. Heddy Kiesler, Austro-American beauty, starts careers in Vienna.

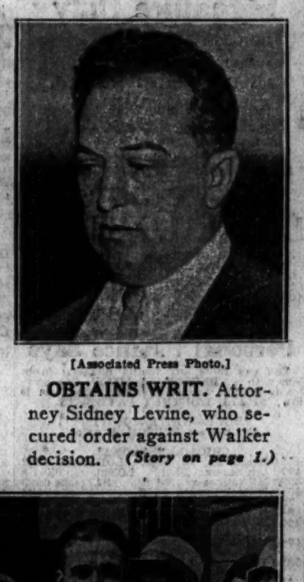

[Associated Press Photo.]

OBTAINS WRIT. Attorney Sidney Levine, who secured order against Walker decision.
(Story on page 1.)

[Associated Press Photos.]

POLICE HOLD BACK CROWDS AS YOUNGEST SON OF ALFRED E. SMITH IS MARRIED. At left: Walter Smith, youngest son of former governor, and his bride, the former Miss Florence Watson, leaving church in Schenectady, N. Y., after wedding ceremony Saturday. At right: Former Gov. and Mrs. Smith arriving for wedding.

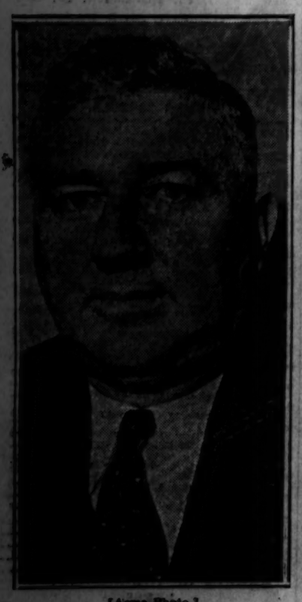

[Acme Photo.]

IN CAMPAIGN. R. T. O'Neill, former Legion head, chairman of Democrats' veteran activities.

[TRIBUNE Photo.]

BUSINESS MEN TOLD PTACEK WAS SHIFTED ON MAYOR'S ORDER. Left to right, seated: Otto Hartmann, Dr. M. E. Lorena and Ald. Henry Sonnenschein, who revealed mayor's order. Standing: E. J. Kividera (left), and Leonard Serdiuk.
(Story on page 3.)